COMIC PAGE.
WEDNESDAY,
FEBRUARY 12, 1930.

TODAY'S NEWS TODAY
ST LOUIS PM — LONDON PM

ST. LOUIS POST-DISPATCH

The Only Evening Newspaper in St. Louis With the Associated Press News Service

FINAL — Stock Market Closing Prices and Complete Sales — Tables Part III, Pages 9C, 10C, 11C

VOL. 82. NO. 160. — ST. LOUIS, THURSDAY, FEBRUARY 13, 1930.—36 PAGES. — PRICE 2 CENTS

DEMOCRATIC VOTES NEEDED TO CONFIRM HUGHES; WALSH OF MONTANA IN OPPOSITION

WALL STREET

CONFLICTING STOCK PRICE MOVEMENTS MARK TRADE

Irregularity Develops After Advance as Bears and Bulls Struggle for Control of Market.

BUSINESS NEWS OF DAY MIXED

Leading Utilities and Industrials Reach New 1930 Highs — Simmons and Gillette Are Down.

By the Associated Press.

NEW YORK, Feb. 13.—The stock market closed irregular today after a series of widely conflicting movements in which dozens of issues moved to new high levels for the year, while a scattering of others sank to new lows.

Final quotations showed a long list of net gains ranging from 1 to 7½ points in the active issues, although several of them lost 1 to 3 points of their early advance on profit-taking, while the net declines ranged from 1 to 8½ points, with some of the early weak spots showing recoveries of 1 to 2 points from their low levels in the late trading. Total sales ran close to 3,700,000 shares.

Directors of the New York Federal Reserve Bank made no announcement regarding the rediscount rate, which is 4 per cent, after their regular weekly meeting today.

Loans to brokers and dealers held by New York Federal Reserve member banks for the week ended Feb. 11 were announced by the Federal Reserve Board after close of market as $3,450,000,000, representing an increase of $48,000,000 as compared with the preceding week.

Analysis of the report shows loans for own account decreased $4,000,000, loans for account of out-of-town banks rose $62,000,000 and loans for account of others decreased $11,000,000.

Business News Mixed.

Business news was mixed in character. Freight loadings in the week ended Feb. 1 were considerably larger than the week before but fell below the same week last year, and were the lowest of any corresponding week since 1925. Copper stocks showed a further slight increase in January but shipments were slightly larger than the month before. Underwood Elliott Fisher showed earnings of $10.98 a share in 1929, which contrasts with $6.77 on a slightly smaller capitalization the year before.

Call money renewed unchanged at 4 per cent. Lowering of the Boston Federal Reserve rediscount rate to the 4 per cent level recently established by the New York and Chicago banks was construed as an indication of a general easing of credit conditions.

Brisk Demand for Tobacco.

A brisk demand for American Tobacco B, which ran up 7½ points to 235, duplicating the record high established last year, was one of the features of the late trading. Liggett & Meyers B advanced more than 2 points but Reynolds showed little change.

While realizing sales cut down some of the early gains in the Public Utilities, the group generally closed higher on the day. Philadelphia Co. showed a net gain of 4¾, Brooklyn Union Gas 3¼, American Telephone 2¾ and American Water Works 1¾. Western Union lost 6⅝ points net on selling presumably inspired partly by the failure of directors to authorize a stock split up as expected in some speculative quarters. New financing was announced. Stone & Webster dropped 4¾ and International Telephone 1½.

Simmons Is Lower.

Vulcan Detinning issues, American Can, Westinghouse Electric, International Business Machines, Diamond Match, Union Carbide and Loews all closed with substantial gains.

Simmons, which broke more than 6 points to a new low at 66¼, rallied to 68⅝. Gillette Safety Razor rallied from a low of 89 to 90¾, off 5¼ net. Safeway Stores broke 8½ points to a new low at 105½, and Woolworth touched a new low at 64⅛. Montgomery Ward and Sears-Roebuck lost about 1½ points net each.

Stock prices, with other tables and market news, will be found on Pages 9C, 10C and 11C.

FOR DRY REFERENDUM

MRS. MARY NORTON, Member of Congress (Dem.) New Jersey.

MAN AND WOMAN SLAIN IN NEW YORK STREET BY GUNMEN

Dance Hall Hostess and Gambler Escort Pursued and Murdered After Putting Away Auto.

By the Associated Press.

NEW YORK, Feb. 13.—A woman identified as a dance hall hostess and her escort were killed early today by four gunmen who alighted from an automobile, chased them when they fled in opposite directions and shot them down. The killers escaped in their automobile.

Several hours after the shooting the body of the woman was identified as that of May Smith, 24 years old, who came to New York more than a year ago from Wilkes-Barre, Pa., and had been employed as a dance hall hostess. Her escort was Carmine Barelli, 30, of the Bronx, who, police said, was known in the Bronx as a gambler and had a criminal record dating back to 1919.

The woman was fashionably gowned and wore two valuable diamond rings. Barelli died a few minutes after the shooting and the woman on the way to Morrisania Hospital.

The two were walking on Inwood avenue when the four men alighted from their machine. Barelli and Miss Smith started to flee in opposite directions, but the gunmen chased them and shot them down.

Employes of a nearby garage told the police the man and woman had proceeded about 50 feet from a garage where he had left his car when the automobile with the four men drew up.

As the men stepped from the machine, Miss Smith screamed and started to run north, while Barelli fled in the opposite direction. Two of the men chased the woman, who after running a few yards tripped and fell. They then fired four shots at her, one of which entered the back of her neck and the other between the shoulder blades.

Her screams attracted a Negro washer who had admitted the pair to the garage a few minutes earlier. He ran to the street, picked her up and placed her in a taxicab.

Meanwhile, the other two gunmen chased Barelli to the entrance of another garage where they fired five shots at him. One pierced his chin and the other his chest. A garage employe, called an ambulance, but Barelli died before its arrival. At the first garage it was said Barelli had been storing his car there for the last two weeks under the name of "C. Barell."

SEVEN-DAY WEEK IN STEEL

NEW YORK, Feb. 13. — The research department of the Federal Council of Churches in an issue released today says that 26.9 per cent of the men employed in the steel industry in the United States are working a seven-day week. The report, based upon data gathered from 155 plants in Alabama, Pennsylvania, Maryland, New York, Ohio and Illinois, says that 46.6 per cent of the men work 10 hours a day; 2.1 per cent, 11 hours, and 6.7 per cent, 12 hours. The others work eight hours.

Wages for common labor in the plants range from 24 cents to 56 cents per hour, the report adds. The age limit for new employes in 42 plants ranged from 45 to 60 years and the average limit 45 years. Information in 21 factories owned by four large steel companies was refused to investigators, the report says.

4 WOMAN LEADERS DISOWN DRY LAW AND URGE REPEAL AT HOUSE HEARING

Mrs. Norton Says if Prohibitionists Are Sure of Majority They Should Welcome Referendum.

MRS. SABIN CITES RISE OF CRIME CLASS

Refers to "Co-educational Speakeasy" and Says 50,000 of Her Sex Have Changed Mind About Act.

By the Associated Press.

WASHINGTON, Feb. 13.—Two determined women opponents of prohibition held the center of attention today as the House Judiciary Committee opened its second hearing on resolutions asking for outright repeal of the eighteenth amendment.

The two women were Mrs. Charles H. Sabin, former Republican National Committeewoman from New York, and Representative Mary T. Norton (Dem.), New Jersey. The latter was the first to take the stand. Just before she began testifying, the committee decided to sit most of the day instead of holding only a morning session as it did upon the opening day of the hearings yesterday. Most of the audience again today was made up of women.

Mrs. Norton is author of one of the resolutions to repeal the eighteenth amendment. She explained her measure, which would amend the Constitution to permit a referendum on the eighteenth amendment.

Why Not Welcome Test?

Mrs. Norton stood bare-headed before the committee. She wore nose glasses with a broad ribbon.

"The drys express their confidence that they have an overwhelming majority of the people of the United States in favor of the Eighteenth Amendment," she said. "If so, why should they not welcome this test? Why should they not welcome the direct approval of the Eighteenth Amendment by the people themselves, the approval which the people have not heretofore had an opportunity to express?

"I believe that practically every intelligent dry who can give this his considerate judgment will concede that it is best for this country that the eighteenth amendment should cease to be a part of the Constitution when a majority of the people of the nation go to the polls and register their judgment against it.

One Power Retained.

"This resolution provides that in case the people vote for the repeal of the eighteenth amendment, Congress shall still retain the power to prohibit the interstate transportation of intoxicating liquors in violation of state laws. This right is expressly retained in the Federal Government to give the Federal Government power over interstate commerce in the transportation of liquors.

"The further provision is that notwithstanding the repeal of the eighteenth amendment, no state shall permit or authorize the conduct of a saloon.

"Many people, strongly convinced of the evils of prohibition, would object to returning the prohibitive power to the states alone if they thought such a course would lead to the return of the saloon. Therefore, I believe this provision preventing the states from re-establishing the saloon would remove this question from our problem and permit the fair determination of this question.

"If the people of the United States should repeal the eighteenth amendment, the power would be restored to each state to follow its own policies in reference to this question. It will deny no state the opportunity to work out its own destiny. It will relieve unwilling states from the operation of a Federal law that to people of great sections of this country is unwelcome, obnoxious and what they regard as unwarranted interference with their local affairs."

Denies It's Woman's Law.

Mrs. Sabin followed Mrs. Norton. She said she appeared to refute the assertion of the drys that all the women of the country were in favor of prohibition.

She asserted that her organization, the Women's Organization for National Prohibition Reform, comprised more than 50,000 women

Continued on Page 3, Column 1.

65-LB. SAILFISH LANDED BY WIFE OF JUSTICE STONE

Mrs. Hoover Takes Movie of Capture—President Gets Nothing All Day.

By the Associated Press.

LONG KEY, Fla., Feb. 13.—President Hoover, fishing in the Gulf Stream today, was a victim of old-time "fisherman's luck" yesterday, returning empty-handed from a long afternoon's effort. No bait on the presidential hook attracted any attention from the fish.

Accompanied by companions of his vacation trip, Mr. Hoover set sail early today for a spot about 10 miles off Long Key. He took lunch with him and planned to remain at least eight hours.

The President remained at the fishing grounds until long after dark last night to allow Mrs. Harlan F. Stone, wife of Associate Justice Stone, to land a 65-pound sail-fish.

While Mrs. Hoover recorded Mrs. Stone's catch with a motion picture camera, Justice Stone landed a 40-pound sail-fish from the President's boat.

TO PAY FOR ADDRESS HALTED AS PRO-GERMAN DURING WAR

Cincinnati School Board Decides to Meet $200 Claim of Dr. Henry S. Curtis.

Special to the Post-Dispatch.

CINCINNATI, O., Feb. 13.—Dr. Henry Stoddard Curtis of Jefferson City, Mo., former director of hygiene and physical training for the State of Missouri, will receive a check for $200 for coming to this city during the World War to make a speech which was publicly halted by Prof. Randal J. Condon, former superintendent of schools, on the ground it was pro-German, when Curtis described the advancement of the German nation among European nations.

The Cincinnati Board of Education, on advice of legal counsel, decided today to pay Curtis for his lecture.

YEAR FOR FIRST OF 132 INDICTED UNDER JONES LAW

J. C. Bowler, Saloonkeeper, Fined $1000 Also on His Plea of Guilty.

Julius C. Bowler, proprietor of a saloon at 9301 South Broadway, the first to face the Court among 132 persons indicted yesterday under the Jones law, was sentenced to imprisonment for a year and a day for sale, and fined $1000 for possession of liquor, a second offense, by Federal Judge Davis, before whom he pleaded guilty today.

Bowler was charged with selling two ounces of whisky to a prohibition agent Sept. 2. On Oct. 26, 1925, he paid a $250 fine for possession.

'CRASH ABSORBER' MAKER HURT

Injured on Way to Explain How Device Works.

NEW YORK, Feb. 13.—The next time Capt. Franzcarl Schleiff, German war ace, rides in a taxicab in New York, he'll take his "crash absorber" with him.

Capt. Schleiff was on his way to the Exchange Club luncheon today where he was to explain the merits of a new device he designed to minimize the damage in automobile crashes. He rode in a taxicab. At Forty-fourth street and Ninth avenue it crashed, head on, with an automobile. Capt. Schleiff was bruised about the head, shaken up, and he sprained his one arm. He had left his crash absorber at his hotel.

FAIR TONIGHT AND TOMORROW, NO CHANGE IN TEMPERATURE

THE TEMPERATURES.

1 a. m.	36	9 a. m.	33
2 a. m.	35	10 a. m.	33
3 a. m.	31	11 a. m.	35
4 a. m.	31	12 Noon	39
5 a. m.	31	1 p. m.	39
6 a. m.	32	2 p. m.	40
7 a. m.	33	3 p. m.	41
8 a. m.	[illegible]	4 p. m.	43

Yesterday's high, 63, (2 p. m.), low, 37 (11:45 p. m.)

Official forecast for St. Louis and vicinity: Mostly fair tonight and tomorrow; not much change in temperature; lowest tonight about 32.

Missouri: Mostly fair and colder tonight and tomorrow.

Illinois: Mostly cloudy and colder tonight and tomorrow, possibly snow in extreme southeast portion tonight.

Sunset 5:36; sunrise (tomorrow) 6:54.

Stage of the Mississippi 15.5 feet, a rise of 1.1.

Below Freezing in Kansas and Mountain Area.

DENVER, Feb. 13.—The first snowfall for February today brought an end to the mild weather that has prevailed in the Rocky Mountain region since the January cold wave. A cold north wind carried a light rain that turned to wet snow last night. Temperatures generally were below the freezing point in Colorado, Wyoming, Montana, Nebraska and Kansas.

GAMBLER SAYS HE PAID CAPTORS $5000 BY CHECK

Police, However, Asked Banks to Watch for Ruebling's Paper After Abduction Became Known.

THINK HE GAVE RANSOM IN CASH

Released Prisoner, Held 48 Hours, Tells of Demand for $40,000 and Threat to Kill Him.

Jesse Ruebling, professional gambler and former proprietor of St. Louis County gambling houses, told Chief of Detectives Kaiser today that he was kidnaped early Tuesday in St. Louis, held by extortionists for more than 48 hours and compelled to sign a ransom check for $5000.

The gambler was taken to Police Headquarters from his home, 4730 Lewis place, and questioned by Chief Kaiser after information of his return had reached headquarters through the "grapevine route." Ruebling told a detailed story, insisting, however, that he did not know the identity of his captors.

Ruebling said he signed the check Tuesday afternoon and was a prisoner for more than 24 hours longer. However, Chief Kaiser said his men had found no record of such a check being cashed, although he had asked various banks to watch for a ransom check when police were told of the kidnaping Tuesday. Some police officials believe the gambler's story of a check may have been a diplomatic denial that he had to pay a ransom in cash.

Kaiser Tells Details.

Ruebling's story, as repeated by Chief Kaiser to reporters after the conference, was substantially this:

The gambler, unarmed, left a restaurant at 4635 Delmar boulevard about 1:30 a. m. Tuesday to ride home in a taxicab. At the corner of Marcus avenue and Lewis place, the cab was crowded to the curb by another automobile and three men with pistols compelled Ruebling to get into their car.

"They blindfolded me and drove for about two and a half hours," Ruebling told Kaiser. "It seemed to me that we drove over the Meramec River and into Jefferson County and stopped at a cottage or roadhouse. When they took the blindfold off, I was in a darkened room sitting on a chair which faced a corner. From then on I sat in that position, except when I lay down on the bed to sleep.

"Did Not See Captors."

"They talked to me over my shoulder and fed me over my shoulder, so that I never got to see any of them. There seemed to be about 10 men in the gang and there never were less than three in the room with me.

"They took the money I had in my pockets, about $75 or $100. They gave me plenty to eat—ham, eggs, potatoes and coffee—and plenty of whisky, but the whisky was awful stuff.

"They started out by demanding $40,000, but I told them I didn't have that much money. They threatened to kill me and I said, 'Go ahead; I haven't got the money; you won't be anything ahead.' Tuesday afternoon they made me sign the check for $5000.

Slept in Clothes.

"Tuesday night I slept pretty well in my clothes and Wednesday I sat on the chair all day. About 10 o'clock last night they told me to go to bed. About 3 o'clock this morning they woke me up, tied a handkerchief over my eyes and put me in the automobile. They drove about for about two and a half hours, gave me $7.50 and told me to get out. When I took the handkerchief off I was in Maplewood. I called a cab and went home and went to bed."

Ruebling told Chief Kaiser that about a month ago three men had tried to kidnap him on his way home under similar circumstances. "I had my gun then and I hit one of them on the head with it," he said. "They ran away and I didn't think any more about it."

Detectives who investigated the kidnaping found the case strikingly similar to the recent disappearance of "Mulepole" Fritz and Harry King, East Side gamblers, both of whom declined to explain their absences on returning home. Reports trickled from gambling circles that Fritz paid $35,000 for his release and King $28,000, both being sworn to secrecy.

$2,000,000 Fire at Kimberly.

By the Associated Press.

CAPE TOWN, Feb. 13.—Damage estimated at $2,000,000 was caused by a fire in the main shopping center of Kimberly today. The Theater Royal and several shops were burned.

STEAMER ON WAY TO BYRD FIGHTING ANTARCTIC GALE

"City of New York" Slowly Progresses Through Ross Sea—Won't Arrive Before Saturday.

ICE-SHEATHED SHIP REPORTS HARD BLOW

About One-Third of the Men at Explorer's Base Camp Are Now Living in Tent Shelters.

By RUSSELL OWEN.

(Copyright, 1930, by the New York Times and St. Louis Post-Dispatch.)

This story is published exclusively in St. Louis in the Post-Dispatch. All news articles from the Byrd party or from special correspondents assigned to it will appear only in the Post-Dispatch in this city.

LITTLE AMERICA, Antarctica, Feb. 12.—The City of New York is making slow time through the Ross Sea because of a heavy storm, and it seems now as if it could not get here before Saturday. It has been in a gale virtually all the time since leaving the ice, part of the time being forced somewhat to the west because of small packs.

The wind, which was from the south, has hauled around to the southeast so that it is dead ahead for the ship and here it is blowing hard and snow is drifting.

A message from the City of New York this morning to Admiral Byrd said the ship was covered with ice and safety lines had been rigged so that men could move about without danger of going overboard. It is steaming directly into the wind and occasionally seas go clear over it. The seas and wind have reduced its speed greatly.

One good result of the storm, however, is that the wind shifting from the south may bring some warmer air and halt the formation of pancake ice in the bay, which has been going on for two or three days. Outside the bay ice is a solid curtain of sea smoke where the colder air strikes the water, a sure sign that freezing is not far off, but this shift in the wind should prevent it for a time.

Part of the bay ice has gone out to the western side, near the cove in the barrier where materials which are to be taken back have been moved to expedite loading. The ice breaking out will permit the City of New York to come into a sort of dock there, more than a mile from where the things are piled, unless more ice goes out from the center of the bay.

If this should happen and a strong swell come into the bay, the ship would have to be loaded on the eastern side, where it would be protected. It is evident that we are going to get out just in time, as this February is much colder than last year.

About a third of the men in camp are now living in tents on the other side of the bay, where they have stowed the equipment.

They have a street of tents, four or five on each side and a mess hall made from dog crates. They dug down in the snow, placed the crates along the sides and put airplane propeller boxes over the top for beams. Over these they placed a tarpaulin.

The table is made from a ski of the Ford plane, upside down, the pedestal serving as support, and the benches are smaller airplane skis. It makes a shelter of sorts, although on a day like yesterday and today it is not free from draughts.

Byrd's Messages of Gratitude Sent to Norway and Britain.

By the Associated Press.

WASHINGTON, Feb. 13—The State Department today transmitted to the Norwegian and British Governments messages from Admiral Byrd expressing gratitude for aid given him on his Antarctic expedition.

With the communications, the department also sent its own expressions of thanks to the Governments and to the Norwegian whaling companies which offered to aid the American expedition when danger was thought to be imminent from the ice packs.

Admiral Byrd's message to the

Continued on Page 2, Column 3.

NO TRUTH, HUGHES SAYS, IN RUMORS HE WILL WITHDRAW ACCEPTANCE

By the Associated Press.

NEW YORK, Feb. 13.

CHARLES EVANS HUGHES, nominated by President Hoover as Chief Justice of the United States, today denied rumors that he would withdraw his acceptance of the post.

Although Hughes would not comment upon the reports current in Washington that he would withdraw, he announced through his office that there was no truth to them.

TEST CASE OF LIQUOR BUYING FAILS; CAN'T FIND SELLER

Government Had Attempted to Get Ruling on Phase of Volstead Act.

By the Associated Press.

WASHINGTON, Feb. 13.—The charge against Joseph Patrick Carley of "buying a half pint of gin," heralded as a test of the liquor buyer's guilt under the Volstead act, collapsed in Police Court today after the prosecution was unable to find anyone who would admit selling the gin to Carley.

The charge was changed to one of possession.

Assistant Secretary Lowman announced the charge against Carley was expected to determine the Government's attitude toward prosecuting buyers of liquor. He added that a test of the purchaser's liability under the Volstead act had never been made.

District of Columbia officials said they intended to bring other charges of buying against persons found in the possesison of liquor. It was explained it was necessary to have an illegal vendor of liquor admit the sale before any headway could be made.

CAPT. HUBERT WILKINS DUE AT DECEPTION ISLAND TODAY

All Members of His Party Safe Says Wireless Message to San Francisco.

Special to the Post-Dispatch.

SAN FRANCISCO, Feb. 13. — Capt. Sir Hubert Wilkins will arrive today at Deception Island, according to a wireless message received by the San Francisco Examiner station KUP from Deception Island.

The message said that all members of the Wilkins party were safe. Capt. Wilkins, head of the Wilkins Antarctic expedition, and his party had been missing for two weeks when, on last Monday night, one of the whalers searching for them reported that it had heard from the Wilkins ship, the William Scoresby. Since then there had been no further word from Wilkins until last night.

SPANISH DANCER GETS $17,000 JUDGMENT AGAINST ARTIST

Dolores Salazar Accused Ferdinand P. Earle of Breaking Pre-Nuptial Agreement.

By the Associated Press.

LOS ANGELES, Cal., Feb. 13.—Damages of $17,000 were awarded to Dolores Salazar, Spanish dancer, by a Superior Court jury here today against Ferdinand Pinney Earle, artist, whom the dancer had charged with breach of a pre-nuptial agreement to settle $15,000 upon her.

The award was the full amount allowed by the Court. Superior Judge Harry Archbald in instructing the jury, said that $15,000 damages and $2000 expenses was the limit that could be awarded. The $15,000 was the amount Miss Salazar alleged was to have been settled upon her and the $2000 was for expenses in supporting herself since she and Earle separated in Paris.

The jury was instructed that it could not award damages to Miss Salazar unless it found that she did not know the artist was married when he first proposed to her. The Court also ordered that to give a damage verdict the jurors must find that Earle had renewed his marriage proposals after a divorce from his previous wife made him free to rewed.

NOAH BEERY IN SERIOUS CONDITION AFTER OPERATION

By the Associated Press.

HOLLYWOOD, Cal., Feb. 13.—Noah Beery, motion picture bad man, operated on yesterday for appendicitis, was in a serious condition today.

Surgeons said a gangrenous condition of the appendix was found, and that it yet was too early to tell whether the infection had spread. Beery was able to talk a little when he came out from under the influence of ether late last night. Doctors said his condition was as good as could be expected.

SENATOR NORRIS TO MAKE MOTION FOR RECOMMITTAL OF NOMINATION

This Must Be Disposed of Before Action on Hoover's Choice for Chief Justice Is Taken.

OPPONENTS MAKE GAINS OVER NIGHT

Watson, G. O .P. Leader, Puts Majority for New Yorker at 17—Debate Enters Fourth Day.

By PAUL Y. ANDERSON,
A Staff Correspondent of the Post-Dispatch.

WASHINGTON, Feb. 13.—The battle over the confirmation of Charles Evans Hughes as Chief Justice of the United States drew toward the end of its fourth day in the Senate with no lessening of the dramatic tension, and no certainty that a final vote would be reached today. The opposition continued to grow and its leaders calculated in the middle of the afternoon that they were sure of 31 votes, which left them nine or ten short of the number necessary to block confirmation.

Senator Norris, Progressive Republican of Nebraska, who launched the fight on Hughes, announced that he would offer a motion to recommit the nomination to the Judiciary Committee, of which he is chairman, and which, after a perfunctory hearing last Monday, voted 10 to 2 to report Hughes' name favorably. Some of those who cast favorable votes then have since changed their minds, and the plan to recommit is designed to give them an opportunity to reverse themselves gracefully.

Galleries Crowded.

The Senate debate, conducted in the presence of jammed galleries, with scores of House members standing and sitting around the rear and sides of the chamber, was opened today by Nye, Progressive Republican of North Dakota, who was followed in turn by two other Progressives, La Follette and Norris. It was known that a number of Democrats awaited their turns, and Senator Borah was prepared to deliver a second address against the nomination.

Notwithstanding their seeming numbers, Hughes' defenders produced few speakers, and those who prepared to address the Senate in his behalf were distinctly not of the first rank as orators.

LaFollette declared that the conflict over Hughes had resolved itself plainly into a conflict between the public and organized wealth. He accused the present majority of the Supreme Court of having usurped legislative powers belonging to Congress, "simply because they disagree with the wisdom of the legislation."

Recalls Notable Dissents.

"We are told here that we should not concern ourselves with the economic or social views of nominees for the Supreme Court," said La Follette. "Senators, read the famous dissenting opinions of Justices Brandeis, Holmes and Stone. You will find that when laws were declared unconstitutional, the court divided, not on the law or the facts, but on the wisdom or desirability of the legislation."

He read from the dissenting opinion of Justice Harlan in the historic income tax decision, in which he declared that the majority of the court had been influenced by "reasons of an economic nature."

"Yet we are told that the economic views of the men who go on that court are none of our business," shouted La Follette, "when we are filling the jury box with men who will determine the issue between organized wealth and the American people. The outcome of

Continued on Page 2, Column 4.

HUGHES DRAFTED MUSCLE SHOALS PRIVATE CONTRACT, WITNESS ASSERTS

W. G. Waldo Testifies He Was Told New Yorker Acted as Attorney for Cyanamid Co. in This.

DENIES KNOWING OF $65,000 FEE

G. O. P. Chairman Huston as Lobbyist, Sent $156,441 to Washington, Audit Discloses.

By the Associated Press.

WASHINGTON, Feb. 13.—Testimony that Charles Evans Hughes, whose confirmation as Chief Justice of the United States is before the Senate, drew up the proposed contract whereby Muscle Shoals would be turned over to the American Cyanamid Co., was presented to day to the Senate Lobby Committee.

Legislation is now before Congress to accept the Cyanamid Co.'s bid for the Shoals power and nitrate plant.

W. G. Waldo, consulting engineer of the Tennessee River Improvement Association, was on the stand today and a memorandum written by him read before this committee said he had been informed by J. O. Hanna, vice president of the Cyanamid Co., that Hughes had drawn up the contract.

The memorandum purported to be a record of a telephone conversation with C. A. Dyer, of Columbus, executive agent of the National Grange.

Text of Memorandum.

The memorandum said: "J. O. H. says: Have had contract drawn by one of the very best constitutional lawyers in the country—Charles Evans Hughes. Believe it to be thoroughly sound constitutionally and not subject to cancellation on the grounds of confiscation."

Chairman Caraway asked if Hughes had not received $65,000 for drawing up the contract but the witness said he did not know.

The memorandum added: "If the farm organizations wish to adopt any changes regarding priority in delivering fertilizer to fertilizer manufacturers or others we would be glad to adopt it."

The memorandum concluded with a sttaement that J. W. Worthington, chairman of the Executive Committee of the Tennessee River Improvement Association, which had advocated the Cyanamid bed, would have to be consulted before any decision was reached about the fertilizer.

Questioned about the memorandum, Waldo said C. A. Dyer, legislation agetn of the National Grange and the American Farm Bureau Federation at Columbus, O., had telephoned the Cyanamid company to ascertain if certain proposals he advocated would be adopted and was given the information contained in the memorandum.

Contract Embodide in Bill.

The contract which Hughes drew up, Waldo said, was embodied in the Madden bill, which was before Congress several years ago, and now is contained in the Wright bill, which would accept the Cyanamid bid for the nitrate and power plant at Muscle Shoals.

Waldo also testified that he had prepared material for "a great many" members of Congress which was used in speeches substantially as he had written it. Pressed to name the members of Congress, he mentioned only one—Representative Almon (Dem.), Alabama. Senator Black (Dem.), Alabama, charged him with being unfriendly with Almon, but this was denied by Waldo.

An audit showing that Claudius H. Huston, then treasurer of the Tennessee River Improvement Association, and now chairman of the Republican National Committee, paid $156,441 to the Washington office of the association between January, 1919, and February, 1923, was examined today by the committee.

Huston later became president of the association and resigned a short time before he became chairman of the Republican National Committee a few months ago. The lobby committee expects to question him in its investigation of persons interested in Muscle Shoals legislation.

The audit was examined while the committee was questioning Waldo. Waldo said he understood the audit had been prepared under the direction of Huston.

Senator Walsh, (Dem.) Montana, who questioned the witness about the audit, said it showed that J. W. Worthington, chairman of the Executive Committee of the association, received $20,000 during the two years.

Waldo asserted this was merely an "allowance" for Worthington who used all the money for the work of the association. He said yesterday that Worthington did not receive a "doggone cent."

"Worthington Always Broke."

Asked how he knew that Worthington did not receive any money, Waldo said: "I know that because he was always broke. I often had to wait for my money."

Walsh also said the audit showed that $103,320 was advanced to Worthington between April, 1921, and February, 1923, and that a balance of $3364 was due Worthington in February, 1923.

Chairman Caraway today received a telegram from Worthington, which said he would leave Tate Springs, Tenn., tomorrow for Washington to testify before the committee.

Caraway had charged Worthington with dodging the committee by saying he was ill. The committee wants to question him concerning his activities in regard to Muscle Shoals.

Worthington's telegram said: "In response to your telegram and in view of your statement about my physical condition, and though contrary to medical advice, I will leave tomorrow for Washington."

Gigantic Still Seized in Raid

—By a Post-Dispatch Staff Photographer.

LOWER part of illicit liquor plant on Easton avenue. The apparatus extended through the ceiling to the second floor.

400-GALLON-A-DAY STILL, MASH SEIZED AT 3321 EASTON

Man and Youth Held—Former Says He Was to Get $40 a Day for Tending Whisky Plant.

A large still and more than 30,000 gallons of whisky mash were discovered last night in the rear of a building at 332-23 Easton avenue, the front part of which is used as a garage. James Dillon, deputy prohibition administrator, estimated the still had a daily capacity of 400 gallons and described it as one of the largest uncovered in St. Louis.

Police arrested James Ponipiento, 2221 Edwards street, who told them he was to receive $40 a day for tending the still, and a 19-year-old youth who was employed as night watchman in the garage. Ponipiento said he had been hired yesterday and did not know the name of his employer.

The liquor plant was detected by Patrolman Edward Pesch of the Dayton Street District when he smelled alcohol while passing through an alley at the rear of the building about 11 o'clock. Pesch informed his station and stood guard until other officers arrived.

The rear part of the garage had been partitioned off and police were unable to reach the still by way of the garage. They broke a rear window to force an entrance. About 50 gallons of moonshine alcohol was found there. Dillon said he thought the plant had begun operation only recently. The still occupied two floors of the building.

Firemen will be asked to pump the mash from the basement of the building which had been converted into a vat.

Van Lear Black in Spain.

SEVILLE, Spain, Feb. 13.—Van Lear Black, Baltimore publisher, who is undertaking a flight to the Orient in a new plane, landed here late today after an uneventful trip of eight hours from Marseilles, France.

ST. LOUIS POST-DISPATCH
Founded by JOSEPH PULITZER
Dec. 12, 1878.
TELEPHONE: MAIN 1111
Published Daily by the Pulitzer Publishing Co., Twelfth Boulevard and Olive Street.
MEMBER OF THE ASSOCIATED PRESS and AUDIT BUREAU OF CIRCULATIONS
The Associated Press is exclusively entitled to the use for republication of all news dispatches credited to it or not otherwise credited in this newspaper and also the local news published herein. All rights of republication of special dispatches herein are also reserved.
Subscription Rates by Mail, in Advance
Daily and Sunday, one year....$10.00
Daily, without Sunday, one year....8.00
Sunday only, one year....5.00
Daily only, 60c a month; Sunday, 10c a copy.
Remit either by postal order, express money order or St. Louis exchange.
Subscription Rates by Carriers
Delivered by city carriers or out-of-town dealer: Daily only, 60c a month; Sunday, 10c a copy.
Entered as second-class matter July 12, 1879.

STEAMER ON WAY TO BYRD FIGHTING ANTARCTIC GALE

Continued From Page One.

Norwegian Government said in part:

"Our party has learned with deepest gratitude of the tender of assistance from the Foreign Office and the whaling association. We feel that it is peculiarly significant that the countrymen of the stout-hearted and lamented Amundsen, whom I knew and admired, should stand ready to assist us should we call upon them."

To the British Foreign Office Byrd said in part:

"It naturally gratifies us very much to be aware of the friendly concern of the nation of Scott, Shackleton, Mawson and Evans, whose distinguished service in Antarctica draws from us the most friendly and profound admiration of their leadership and abilities.

"While we are not yet keenly apprehensive about our predicament, which is potentially quite serious. I am naturally attempting to leave undone nothing that will insure the safety of my men. Therefore should the occasion arise whereby His Majesty's Government can assist I will with very great appreciation make known my requirements."

FIRE SIRENS SHUT OFF AS MEN FIGHT BLAZE NEAR TAFT HOME

By the Associated Press.

WASHINGTON, Feb. 13.—Physicians attending William Howard Taft said today in their noon bulletin that "the general condition of the former Chief Justice continues to improve."

Fire engines stood in front of the Taft home today with their engines cut off and their sirens silent, and proceeded as quietly as possible to extinguish a fire across the street.

The blaze was a small one in the chimney of the home of Lieutenant-Commander John H. Magruder.

Communists Clash With Fascisti.

OFFENBACH, Germany, Feb. 13.—Violent clashes here today between Communists and Fascisti were halted by police, who were stoned by the Communists. Police fired over the heads of the Communists, and then escorted the Fascisti toward Frankfurt.

RENT A NEW CAR—Drive It Yourself
All New 1930 Models
Fords....15c per mile
Chevrolets....15c per mile
Dodge 8's....18c per mile
Chryslers....18c per mile
All other large cars....18c per mile
SPECIAL LONG TRIP RATES
HALL DRIVE IT YOURSELF CO., Inc.
Phone JEfferson 3435-3436
3630-32 Olive St.
NO HOUR CHARGE ON WEEK DAYS

UNION ELECTRIC
Friday Special
Manning-Bowman
9-Cup
ELECTRIC PERCOLATOR
A Regular $29.00 Value
Friday Only $16.95

Save $12.05
Pay Nothing Down—Charge on your electric bills. Monthly payments at slight additional charge.
UNION ELECTRIC LIGHT AND POWER CO.
2715 Cherokee
Delmar and Euclid
6304 Easton
12th Boul. and Locust
231 W. Lockwood
Webster Groves
6500 Delmar
Grand at Arsenal
249 LeMay Ferry Rd.

Democratic Votes Needed to Confirm Hughes

Continued From Page One.

this vote will affect the happiness and welfare of the public more than any vote will cast for years."

La Follette said he regarded the question of public utility valuation as perhaps the most important problem confronting the nation, and declared the complexion of the Supreme Court would determine the theories to be followed in valuing public utility property. To ignore the known views of a man when voting to confirm him for that court would be indefensible, he said.

Norris told his colleagues that "every defense of Mr. Hughes that has been offered here has resolved itself into a defense of trusts and monopolies. It could not be otherwise, when his views on economic subjects are so well known." Alluding to the statement of Senator Glenn (Rep.), Illinois, that industrial combination was "a sign of the times," Norris declared. "I am afraid that is partly true. God grant that we do not wait to control organized wealth until it can be controlled only through bloodshed. I warn my fellow Senators and my fellow countrymen to act before it is too late.

Bulwark of Utilities.

"As for me, I do not believe that the silence of the people means submission. When this fight started, there were few who thought it would last more than five minutes. Now it has spread like wildfire, and the eyes of the nation are on this chamber. I'll tell you why—it is because the people understand the significance of this struggle.

"There is hardly a community in this land which has not had an experience with the power trust. In every case where a community has endeavored to obtain cheaper gas, electricity, telephone service or street car fares, it has eventually run up against a decision of the Supreme Court. That has been the impassable barrier behind which the public utility corporations have entrenched themselves. The people know that. They know where Mr. Hughes stands on these questions. That is why you are hearing from the country today.

"We have been told that we ought to put Mr. Hughes on the bench because he is a fine lawyer. Senators, if that were the only qualification, you could fill the bench from Sing Sing. There isn't a state's prison in the United States that doesn't contain several fine lawyers—and would contain more if all were there who ought to be. Mr. Hughes is a great lawyer, but did you ever hear of him representing a poor man? It takes big money to hire Mr. Hughes. You must have a hat full of gold to get into his outer office.

"Now that is all very well if he wants to lead that sort of a life. I have no objection. But I do object when it is proposed to take him out of such atmosphere and place him at the head of the highest court in the United States. I say it is neither right nor reasonable to put over that court a man whose whole sympathy and associations have been with the very wealthy."

Thrusts at Other Appointees.

Turning to face his Republican colleagues of the Old Guard, the white-haired Nebraskan said, "You may have the votes to put it across. You may overcome us with your cruel majority, but we are writing a record here that will be history when all of us are gone. Our posterity may see that there were some of us, although not enough, whose sympathies were with the great toiling, suffering masses of humanity."

It was not merely an appointment, but a tendency, that confronted the Senate, he said. He recalled that not long ago President Hoover had appointed to the Federal Court in Pennsylvania a man who had first been pronounced acceptable by the president of the Pennsylvania Railroad. Since the nomination of Hughes, he said, the President had sent in the name of Hugh M. Tate for a place on the Interstate Commerce Commission and it then developed that Tate's firm was counsel for a number of railroads and power companies.

Hawes Against Confirmation.

Senator Hawes (Dem.), Missouri announced in a brief speech late this afternoon that he reluctantly had arrived at the decision to vote against the confirmation of Hughes.

"It is a painful thing," he said, "to vote against a man held so high in public esteem."

Hawes Explains Opposition.

Hawes said that he considered the office of Chief Justice to be higher than the presidency, and as such "should be above suspicion." The Missouri Senator said his opposition was largely based on Hughes' active participation in politics since his retirement from the Supreme bench.

"The voices of Mr. Hughes and Senator Borah did more to elect Mr. Hoover in 1928 than those of any other 20 men in the Republican party," he declared. "It seems to me that the Chief Justice should be characterized by the judicial mind, rather than the partisan mind."

Hawes asked whether Hughes would disqualify himself from sitting on questions on which he has already expressed emphatic opinions—and, if he did, what would be the result on the efficiency of the court.

Norris interrupted with an allusion to the disclosure before the Senate Lobby Committee today of Hughes' part in drafting the Wright Muscle Shoals bill, and inquired what course Hughes would pursue if the constitutionality of the bill which he helped draft should eventually be challenged in a court over which Hughes was presiding.

Senator Ransdell (Dem.), Louisiana, took the floor to discuss the Shreveport Railroad decision. Glass of Virginia had condemned the views of Hughes as expressed in this decision, which he said destroyed the rights of states to regulate intrastate commerce. Ransdell defended Hughes' views in the case.

Walsh, Montana, Joins Opposition.

The opposition to Hughes was joined by Senator Walsh of Montana, the acting Democratic leader. Walsh voted for a favorable report on the Hughes nomination from the Judiciary Committee on Monday and his switch against the nominee threw new heart into the fight against the nominee. Walsh, off the floor, said, upon reflection, he had determined to oppose Hughes because of his resignation from the Supreme Court to run for the presidency in 1916.

Walsh recalled that he had recently fought the nomination of Judge Hopkins for the Federal bench in Kansas on the ground that he had violated the State Constitution in leaving the State Court to seek a Federal position. On the same ground, he said he was convinced Hughes had violated the Constitution in leaving the Supreme Court to run for the presidency.

Senator Watson of Indiana, the Republican leader, predicted a margin of 17 votes for the nominee as the debate entered the fourth day with Senator Glass (Dem.), Virginia, and Nye (Rep.), South Dakota, carrying on the attack against Hughes.

Others who were busy checking the situation early today agreed there was beginning to be doubt of the outcome with the decision depending on the final attitude of the Democrats.

Glass, who has condemned Hughes for his economic views, today made the observation that the "Supreme Court in recent years has gone far afield from its original functions and constituted itself a court on economic and social questions rather than a court for the interpretation of legal disputes."

Nye declared the selection of Hughes was "unfortunate" and asserted "he lacks the qualifications of a Chief Justice on the court of last resort which are of double importance today with a challenge being thrown in the face of the Government by those seeking special favors."

There was considerable private discussion on the floor on the attitude of Hughes toward the Senate fight against him. While rumors were circulated that he would withdraw no one had any definite word from him and his friends scouted the idea.

Bad Precedent, Says Nye.

Nye paused from reading the nominee's record to comment: "From this description of the environment and background of Mr. Hughes in all these years I am basing in part my opposition to Mr. Hughes' confirmation."

The North Dakotan said while there could be no valid objection to the nominee's resigning from the Court to enter the Presidential race, there was "grave ground" for objection to his returning to the bench after his venture into politics.

Asserting Hughes had political ambitions once while serving on the Court, Nye said he might have them again. An exceedingly bad precedent would be established if the nominee were confirmed, he said, especially since Hughes had practiced before the highest tribunal on behalf of corporate interests.

The Republican leaders were in the uncomfortable position of having to depend on Democratic votes. Thirteen Senators of their own party, including all the Western progressives, were openly aligned against the nomination, which meant that a majority for confirmation could be obtained only through the acquisition of a considerable number of Democratic votes. A sufficient number of the latter appeared to be assured, but it was a shaky footing for Old Guard leaders, who recalled that only last Saturday they were inviting a fight as an opportunity to "teach the insurgents a lesson."

Probably not since the stormy days of the Grant administration have the halls of Congress witnessed such a savage and sustained assault upon the majority policies and opinions of the Supreme Court. Upon those policies and opinions, especially as they have affected the valuation and rates of public utility corporations in recent years, the heaviest fire was directed. Hughes shared the brunt of it because it was virtually agreed that he shares those majority views, and because he has so often represented the corporations in contests of that character.

"The greatest political conflict of this century will be over the question of whether this government will control the great trusts and corporations, or whether the trusts and corporations will control the nation," shouted Senator Connally (Dem.) of Texas, at the height of yesterday's debate. "All of us know that the outcome of that conflict will be determined largely by the views of the nine men composing the Supreme Court. Yet we are asked to place in the Chief Justiceship a man whose judgment is already rendered, whose opinion has been written a hundred times, and always against the people."

Resentment Against High Rates.

The force and vitality developed by the opposition caused general amazement, but there was little mystery about the cause. Nearly every sentence of the debate disclosed the fierce resentment which exists in thousands of communities throughout the country against the rates which public utilities have been permitted to charge by reason of the valuation theories upheld by a majority of the Supreme Court. The tremendously widespread feeling that these decisions have been responsible for exorbitant gas, telephone and electric rates, and for exorbitant car fares and other transportation charges, constituted the main reservoir from which the opposition drew its astonishing vitality.

To make it available, it was only necessary to identify Hughes with the legal school of thought which has upheld such theories and handed down such decisions. This was easy, because Hughes had been attorney for many corporations in precisely such contests, and had himself advanced some of the most extreme theories respecting vested rights.

Coupled with the element of popular resentment against the majority opinions of the Supreme Court in recent years was a distinct resentment in Congress against what some of its members regard as judicial usurpation of authority belonging to the legislative branch. This also was frequently disclosed in the debate.

THREE MEN FOUND GUILTY OF $150,000 MAIL FRAUD

By the Associated Press.

WASHINGTON, Feb. 13.—Three men were found guilty here yesterday of using the mails to defraud in obtaining $150,000 from various corporations throughout the country.

Those convicted are Frederick E. Lewis, of New Haven, Conn., former secretary-treasurer of S. B. Thayer, Son & Co., of Washington; Edward F. Lukens, Philadelphia attorney; and Butler Kellogg, a New York broker.

Warren T. Godfrey of Louisville, Ky., indicted with the others in 1926 on charges of fraudulently taking money advanced by corporations on proposed loans and bond issues, was exonerated. A new trial will be sought.

$100,000 Fire at Bloomington.

BLOOMINGTON, Ill., Feb. 13.—After an all-night fight firemen brought under control a fire in the business district here which destroyed the book store of C. H. Marquis and the J. E. Smith pharmacy and damaged seriously the stocks of several adjacent buildings. The loss was $100,000. Firemen Andrew Wiggers and Herbert Graham were injured by falling debris and were taken to a hospital.

COLOUR-PERFECT
LES POUDRES COTY
NINE INDIVIDUAL FLESH-TONES
ONE DOLLAR

FOX'S REFINANCING PLAN IS REJECTED BY TWO CREDITORS

Judge Says Unless Proposal Is Accepted or Another Submitted Receiver Will Be Named.

By the Associated Press.

NEW YORK, Feb. 13.—Federal Judge Coleman today adjourned the Fox Film Corporation receivership hearing to permit submission of the plan of refinancing proposed by Fox to the stockholders. Unless this plan were approved, or another submitted which will meet with the Court's approval, he said, receivers would be appointed.

Attorneys representing Halsey, Stuart & Co. and the Electric Research Products Corporation, large creditors of the Fox Film Corporation, notified Judge Coleman that they were opposed to the recapitalization plan submitted by Fox in behalf of a new banking syndicate headed by Lehman Bros.

Counsel for Halsey, Stuart & Co. informed the Court that these bankers would not cancel the contract which gave them the right to handle all Fox financing for 15 years, which was entered into at the time the Halsey Stuart firm sold the debenture bond issue which becomes due shortly.

Attorney for Electrical Research Products expressed objection to the plan on the ground that the Fox Corporation already was in default on royalties of over $400,000.

Counsel for a group of class A stockholders which filed one of the receivership suits based their objection on the ground that the heavy cost of the financing proposed would dilute the rights of that stock.

Attorneys for Mrs. Susie Dryden Kuser of Summerset, N. J., the second largest holder of the Class B voting stock, which is controlled by Fox, said that he and his client preferred the refinancing plan to receivership, despite obvious disadvantages of the plan. Mrs. Kuser had filed suit for receivership.

Bond of $10,000 on Liquor Charge.

SPRINGFIELD, Mo., Feb. 13.—Bond of $10,000 was demanded of Cecil Foster, 27-year-old Federal prisoner, when he was arraigned today on a charge of operating a distillery near a Springfield downtown church. The bail figure is believed to set a record here.

11 MEN ARRESTED HERE IN INQUIRY IN GANG MURDERS

Five St. Louisans, Six Kansas Cityans Held as Police Reopen Investigation of Palmisano Case.

ONE SUSPECTED IN THREE MORE KILLINGS

Matt Manzello Disappeared After Head of Longo Fruit Co. Had Been Shot Two Years Ago at Store.

With the arrest of five St. Louis Sicilians and six visiting Kansas Cityans, police have reopened investigation of the murder of Charles Palmisano, wealthy wholesale fruit dealer, and are inclined to believe that they may have prevented attempts at vengeance.

Acting on confidential information, Carr Street police early today completed a series of arrests begun at noon yesterday. The prize capture was Matt Manzello, 30 years old, sought for more than two years.

Manzello will be viewed by witnesses in the killing of Palmisano, president of the M. Longo Fruit Co., Third street and Franklin avenue, shot down in his doorway the morning of Nov. 10, 1927. That night Samuel and Robert Aiello were murdered, presumably by the same men, in Springfield, Ill. They were related by marriage to Willie Russo, St. Louis gang leader.

Left City Two Years Ago.

Capt. Frank Nally of the Carr Street District said he had received information which justified questioning Manzello about these killings and the case of Joseph Consiglio, shot to death in an automobile in front of 1417 Blair avenue, Sept. 22, 1926. Manzello disappeared from St. Louis and was reported to have made connections at Chicago, Detroit and Benld, Ill., returning to St. Louis a few days ago when his associates at Benld were indicted in a moonshining conspiracy.

"Benld?" said Manzello. "Never heard of it. I've been in New York."

His arrest was followed by that of Frank Agrusa, notorious gunman, and Joseph Vitale. Agrusa shrugged his shoulders and said when questioned: "It's good to be under the lights—I'm glad to be here," from which it was inferred he considered his life in danger, particularly with so many visitors in town. Agrusa and Manzello, police say, formerly were in the pay of Al Capone, Chicago gang leader.

Eight Caught in Autos.

At 2 o'clock this morning police halted two automobiles at Tenth street and Cass avenue and arrested the occupants. Two were St. Louisans, Michael and Frank Russo, who were described as cousins of Willie Russo, but denied the relationship. The others of the party arrested, all giving Kansas City as their addresses, are: Leo, James and Frank Palmisano, whose relationship, if any, to the murdered Charles Palmisano, was not learned, and Richard Victorino, Carl Orlando and Samuel Calatrino.

"We came to St. Louis to watch the Primo Carnera fight at The Arena Tuesday night and stayed over to see the sights and buy some toys for our kids back home," said the visitors.

All the prisoners denied knowledge of gang murders or any law violations.

4 WOMEN LEADERS DISOWN DRY LAW AND URGE REPEAL

Continued From Page One.

all over the country, who once had thought prohibition was needed to bring about temperance but now had found that prohibition had resulted in a worse condition.

Her hands shook as she denounced politicians who, she said, were personally wet but who responded to the whip of the Anti-Saloon League and the Methodist Board of Temperance to vote dry.

Numerous times she was applauded until Chairman Graham of the committee rebuked the audience for what he described as an "unnecessary demonstration."

She said the women thought they "could make prohibition as strong as the Constitution but instead they have made the Constitution as weak as prohibition."

Applause greeted this statement.

Rise of Criminal Class.

Mrs. Sabin argued that the women of the land had seen what she said had been described as a moral reform "debauching public and private life," adding:

"They have seen a steady increase in crime, which has necessitated the President of the United States to ask for appropriation of $5,000,000 for new Federal penitentiaries, and in New York State the Governor has asked for $30,000,000 for new State prisons. They have seen the rise of an organized criminal class engaged in a most profitable, nontax paying business, providing the prohibited article to millions of otherwise lawabiding citizens."

While the old-time corner saloon has been closed, Mrs. Sabin said, we still have them in far worse

AT LEHMANS—
$5 DOWN Delivers
THE NEW Majestic RADIO
Complete With Tubes

Mighty Monarch of the Air
PRICED FROM $95 Less Tubes
ONE YEAR TO PAY
PHONE US FOR HOME DEMONSTRATION
Call us right now! CHestnut 5636. We will deliver this set on FREE DEMONSTRATION . . then if you like it all you need pay is FIVE DOLLARS—the balance in weekly and monthly payments.
LEHMAN
1101 OLIVE STREET
St. Louis' Dominant Radio Store

AT LEHMANS—
$5 DOWN Delivers
THE NEW Brunswick RADIO
Complete With Tubes

Design Illustrated One of the many Brunswick Models.
PRICED FROM $129 Less Tubes
ONE YEAR TO PAY
PHONE US FOR HOME DEMONSTRATION
Call us right now! CHestnut 5636. We will deliver this set on FREE DEMONSTRATION . . . then if you like it all you need pay is FIVE DOLLARS—the balance in weekly and monthly payments.
LEHMAN
1101 OLIVE STREET
St. Louis' Dominant Radio Store

AT LEHMANS—
$5 DOWN Delivers
THE NEW ATWATER KENT
Complete With Tubes

Design Pictured One of the Many New Models.
PRICED FROM $109 Less Tubes
ONE YEAR TO PAY
PHONE US FOR HOME DEMONSTRATION
Call us right now! CHestnut 5636. We will deliver this set on FREE DEMONSTRATION . . . then if you like it all you need pay is FIVE DOLLARS—the balance in weekly and monthly payments.
LEHMAN
1101 OLIVE STREET
St. Louis' Dominant Radio Store

AT LEHMANS—
$5 DOWN Delivers
THE NEW Victor
Complete With Tubes

Many Models of Rich Design
PRICED FROM $155 Less Tubes
ONE YEAR TO PAY
PHONE US FOR HOME DEMONSTRATION
Call us right now! CHestnut 5636. We will deliver this set on FREE DEMONSTRATION . . . then if you like it all you need pay is FIVE DOLLARS—the balance in weekly and monthly payments.
LEHMAN
1101 OLIVE STREET
St. Louis' Dominant Radio Store

FOX'S REFINANCING PLAN IS REJECTED BY TWO CREDITORS

Judge Says Unless Proposal Is Accepted or Another Submitted Receiver Will Be Named.

By the Associated Press.

NEW YORK, Feb. 13.—Federal Judge Coleman today adjourned the Fox Film Corporation receivership hearing to permit submission of the plan of refinancing proposed by Fox to the stockholders. Unless this plan were approved, or another submitted which will meet with the Court's approval, he said, receivers would be appointed.

Attorneys representing Halsey, Stuart & Co. and the Electric Research Products Corporation, large creditors of the Fox Film Corporation, notified Judge Coleman that they were opposed to the recapitalization plan submitted by Fox in behalf of a new banking syndicate headed by Lehman Bros.

Counsel for Halsey, Stuart & Co. informed the Court that these bankers would not cancel the contract which gave them the right to handle all Fox financing for 15 years, which was entered into at the time the Halsey Stuart firm sold the debenture bond issue which becomes due shortly.

Attorney for Electrical Research Products expressed objection to the plan on the ground that the Fox Corporation already was in default on royalties of over $400,000.

Counsel for a group of class A stockholders which filed one of the receivership suits based their objection on the ground that the heavy cost of the financing proposed would dilute the rights of that stock.

Attorneys for Mrs. Susie Dryden Kuser of Summerset, N. J., the second largest holder of the Class B voting stock, which is controlled by Fox, said that he and his client preferred the refinancing plan to receivership, despite obvious disadvantages of the plan. Mrs. Kuser had filed suit for receivership.

Bond of $10,000 on Liquor Charge.

SPRINGFIELD, Mo., Feb. 13.—Bond of $10,000 was demanded of Cecil Foster, 27-year-old Federal prisoner, when he was arraigned today on a charge of operating a distillery near a Springfield downtown church. The bail figure is believed to set a record here.

...OUR-PERFECT
...POUDRES
...COTY
...AL
...ES
ONE DOLLAR

AT LEHMANS—
$5 DOWN Delivers
THE NEW Victor
Complete With Tubes

Many Models of Rich Design

PRICED FROM $155 Less Tubes

ONE YEAR TO PAY
PHONE US FOR HOME DEMONSTRATION
Call us right now! CHestnut 5636. We will deliver this set on FREE DEMONSTRATION. If you decide to keep it, pay FIVE DOLLARS—the balance in weekly and monthly payments.

LEHMAN
1101 OLIVE STREET
St. Louis' Dominant Radio Store

11 MEN ARRESTED HERE IN INQUIRY IN GANG MURDERS

Five St. Louisans, Six Kansas Cityans Held as Police Reopen Investigation of Palmisano Case.

ONE SUSPECTED IN THREE MORE KILLINGS

Matt Manzello Disappeared After Head of Longo Fruit Co. Had Been Shot Two Years Ago at Store.

With the arrest of five St. Louis Sicilians and six visiting Kansas Cityans, police have reopened investigation of the murder of Charles Palmisano, wealthy wholesale fruit dealer, and are inclined to believe that they may have prevented attempts at vengeance.

Acting on confidential information, Carr Street police early today completed a series of arrests begun at noon yesterday. The prize capture was Matt Manzello, 30 years old, sought for more than two years.

Manzello will be viewed by witnesses in the killing of Palmisano, president of the M. Longo Fruit Co., Third street and Franklin avenue, shot down in his doorway the morning of Nov. 10, 1927. That night Samuel and Robert Aiello were murdered, presumably by the same men, in Springfield, Ill. They were related by marriage to Willie Russo, St. Louis gang leader.

Left City Two Years Ago.

Capt. Frank Nally of the Carr Street District said he had received information which justified questioning Manzello about these killings and the case of Joseph Consiglio, shot to death in an automobile in front of 1417 Blair avenue, Sept. 22, 1926. Manzello disappeared from St. Louis and was reported to have made connections at Chicago, Detroit and Benld, Ill., returning to St. Louis a few days ago when his associates at Benld were indicted in a moonshining conspiracy.

"Benld?" said Manzello. "Never heard of it. I've been in New York."

His arrest was followed by that of Frank Agrusa, notorious gunman, and Joseph Vitale. Agrusa shrugged his shoulders and said when questioned: "It's good to be under the lights—I'm glad to be here," from which it was inferred he considered his life in danger, particularly with so many visitors in town. Agrusa and Manzello, police say, formerly were in the pay of Al Capone, Chicago gang leader.

Eight Caught in Autos.

At 2 o'clock this morning police halted two automobiles at Tenth street and Cass avenue and arrested the occupants. Two were St. Louisans, Michael and Frank Russo, who were described as cousins of Willie Russo, but denied the relationship. The others of the party arrested, all giving Kansas City as their addresses, are: Leo, James and Frank Palmisano, whose relationship, if any, to the murdered Charles Palmisano, was not learned, and Richard Victorino, Carl Orlando and Samuel Calatrino.

"We came to St. Louis to watch the Primo Carnera fight at The Arena Tuesday night and stayed over to see the sights and buy some toys for our kids back home," said the visitors.

All the prisoners denied knowledge of gang murders or any law violations.

4 WOMEN LEADERS DISOWN DRY LAW AND URGE REPEAL

Continued From Page One.

all over the country, who once had thought prohibition was needed to bring about temperance but now had found that prohibition had resulted in a worse condition.

Her hands shook as she denounced politicians who, she said, were personally wet but who responded to the whip of the Anti-Saloon League and the Methodist Board of Temperance to vote dry.

Numerous times she was applauded until Chairman Graham of the committee rebuked the audience for what he described as an "unnecessary demonstration."

She said the women thought they "could make prohibition as strong as the Constitution but instead they have made the Constitution as weak as prohibition." Applause greeted this statement.

Rise of Criminal Class.

Mrs. Sabin argued that the women of the land had seen what she said had been described as a moral reform "debauching public and private life," adding:

"They have seen a steady increase in crime, which has necessitated the President of the United States to ask for appropriation of $5,000,000 for new Federal penitentiaries, and in New York State the Governor has asked for $30,000,000 for new State prisons. They have seen the rise of an organized criminal class engaged in a most profitable, nontax paying business, providing the prohibited article to millions of otherwise lawabiding citizens."

While the old-time corner saloon has been closed, Mrs. Sabin said, "we still have them in far worse form—unregulated and uncontrolled.

"I refer," she continued, "to what might be called the co-educational speakeasy. In pre-prohibition days mothers had little to fear in regard to the saloon as far as their children were concerned. A saloon keeper's license was revoked if he were caught selling liquor to minors.

Youth Turns to Liquor.

"Today in any speakeasy in the United States one may find young boys and girls drinking liquor, poisonous or nonpoisonous. The youth of our nation is rapidly acquiring a taste for hard liquor." Here the witness quoted William Barker, head of the Northeast Division of the Salvation Army, as saying: "Prohibition has diverted the work of the army from the drunkard in the gutter to boys and girls in their teens. We now have girls 15 and 16 years old in our rescue homes, while in pre-prohibition days the youngest was in her twenties."

Mrs. Sabin said a recent report of the Metropolitan Life Insurance Co. gave an increase of 600 per cent in deaths from alcoholism during the last 10 years among 19,000,000 industrial policy holders.

In concluding, the witness said it was the opinion of her organization "that a political party which ignores the prohibition issue will eventually sink into oblivion."

Mrs. David Holmes Morton of Brooklyn, N. Y., secretary of the Women's Committee for Repeal of the eighteenth amendment, was the next witness. She said that "we can no longer take the word of the Anti-Saloon League in this important matter," asserting that after the Jones law had become effective her organization had increased its membership by several hundreds of women.

Wants Outright Repeal.

When she was questioned by Representative Sumners (Dem.), Texas, as to how to go about the repeal she replied that she and the women of the country who realize the seriousness of the situation were not interested in the details of obtaining the repeal. She added she was sent to the committee meeting by them to demand its repeal in whatever way Congress could devise.

"We demand an outright, unequivocal repeal of the eighteenth amendment, free from modification, compromise or substitute," she declared. "We demand its repeal, because the eighteenth amendment undertakes to interfere with the personal habits of the individual, an enterprise not properly the function of any Government and specifically denied to the Government of the United States by the provisions of the ninth and tenth articles of the bill of rights, without which there would have been no Constitution."

Mrs. Morton declared, "We refuse to accept the monstrous proposition put forward by the prohibitionists."

"Because we object," she said, "we are denounced as nullificationists, rebels and enemies of society, and even in the halls of Congress we are openly threatened with a declaration of war.

"We have no desire to evade any of the duties laid on us by the Constitution, but we refuse to be bullyragged and browbeaten by a text out of the Mohammedan Koran simply because it is labeled a constitutional amendment."

Mrs. Morton indorsed the proposal of Mrs. Norton of New Jersey. She said that women desired a popular referendum on the eighteenth amendment.

"The time has come to go directly to the people," she said, "to determine whether they wish any further experimenting with the doctrines of Mohammed, or whether they wish to restore the bill of rights to the Constitution. In this matter you can no longer afford to take the word of the Anti-Saloon League, the W. C. T. U. or other self-appointed guardians of our morals."

Mrs. Norton then presented to the committee Miss Louise Gross of New York, chairman of the National Women's Moderation League.

"National prohibition has failed in its purpose," said Miss Gross. "Young people are drinking liquor obtained in speakeasies, at roadhouses and from bootleggers who cannot be regulated. The youth of our country is being destroyed by these unregulated and illegitimate purveyors of liquor."

Bruce Gives W. C. T. U. Advice.

When she concluded William Cabel Bruce of Maryland, a former Senator and one of the most caustic critics of prohibition, began his testimony.

Bruce began by saying if he were dying he would rather have a "raven perched upon my bed post than to be compelled to turn for consolation to some of the hybrid preacher politicians who are doing all they can in support of the eighteenth amendment."

Turning to the Women's Christian Temperance Union Bruce said he hoped "these splendid but misguided women will soon get back to the temperance that was their aim and leave prohibition alone."

Assailing what he termed the "frightful crime conditions in Chicago" he said "the real spring of this pollution is prohibition."

He asserted that he knew "of course that a majority of this committee is adverse to the measures now under consideration."

He said that 70 per cent of all the stills confiscated throughout the country were taken in the states of the old Confederacy.

"The good men and women who brought about prohibition, have given to criminal men the touch of Midas," he said.

Bruce Wants Modification.

Senator Bruce resumed his testimony at an afternoon session with the assertion that those who advocated repeal of the Eighteenth amendment are "on the wrong track." He recommended a Government dispensary system, saying that modification, rather than repeal, must be sought.

The real trouble, the witness continued, was not with the criminal classes but with "respected members of society who believe restrictions have been imposed on personal liberty."

How can it be hoped that prohibition will be enforced, he asked, when "one-half of the respectable people of this country wouldn't turn upon their heels to report a violation of the Volstead law?"

Bruce said "surely some better way could be worked out to prevent the return of the old saloon," but added if "I were put on my choice between the old saloon and prohibition, I would take the old saloon."

He said he wanted to retain the net gain of prohibition which, he asserted, was the abolition of the saloon. He investigated the Swedish system of liquor control, under which the Government dispenses liquor, he said, arguing it would "bring the people back to sobriety."

Clancy Sees Red.

Representative Clancy (Rep.), Michigan, author of a resolution to repeal the eighteenth amendment, took the stand. He said the discussions before the committee constituted a safety valve for the American people.

"Red workers and Communists and Socialists," he said, "are taking advantage of the general discontent of Clevelanders with the prohibition laws to hold meetings and foment lack of confidence in the Government.

"I hold in my hand a red placard giving notice of this sort of meetings in Detroit, where tens of thousands of workers are suffering.

"I also have in my hand an inflammatory screed attacking the American Federation of Labor as a conservative body. It also attacks President Hoover, Gov. Green and the Government in general. It demands that the Negroes of Detroit be organized for the Socialist and Bolshevik cause. It says that those of foreign birth must be organized."

Appearing with Clancy was John W. Miner, secretary of the Michigan Prison Commission, who asserted that charges made by Walter Liggett, a writer, before the committee yesterday, were "too absurd to be given the slightest thought."

Liggett in his testimony said the Governor of Michigan and a number of prominent officials in Detroit had attended a party given by a Detroit gambler.

How Repeaters Started.

Miner outlined appropriations made by the Michigan Legislature for new prisons which he said had amounted to many millions of dollars since prohibition. Miner testified the prison population had increased at a rate of more than 30 per cent as contrasted with a rate of 3 per cent before prohibition. The most demoralizing thing about it, he said, is that "so many of our second and third termers started as prohibition law violators."

Kenyon Visits Hearing.

Judge William S. Kenyon, a member of the Law Enforcement Commission, was an interested visitor to the hearings today.

"We are making a study of the same thing these people are interested in," Kenyon told newspaper men. "There is a lot of valuable information here in which we are interested."

He also said that the commission desired to hear Mrs. Sabin and that he was there to complete arrangements for her appearance.

The committee agreed late today to grant to the anti-Prohibitionists next Wednesday and Thursday in which to conclude presentation of argument.

After the wets have concluded their testimony, four days will be permitted the drys, with brief rebuttal periods allowed thereafter for each side.

The plan of two hearings a week, on each Wednesday and Thursday, is to be continued, the drys to appear first week after next. The committee agreed to this procedure at the conclusion of today's hearing, when adjournment was taken until Wednesday of next week.

Held in Florida With Pastor

ANNETTE HARRIS (left) and EDITH HANKINS.

TO RETURN EVANGELIST AND TWO ALTON GIRLS

Deputy Sheriff on Way to Florida Where Pastor Is Held for Abduction.

The Rev. A. L. Shoemaker, former pastor of the Edwards Street Pentecostal Mission in Alton, arrested Tuesday night at Lakeland, Fla., on a fugitive warrant charging abduction of two young women members of the Alton congregation, will return voluntarily, it was said today by Assistant State's Attorney I. H. Streeper of Alton following a telephone conversation with Florida authorities. A deputy sheriff is on his way to Florida to return the three to Alton.

The Rev. Mr. Shoemaker was arrested as he shook hands with his congregation at the close of a tent revival service, and the young women, Annette Harris and Edith Hankins, each 20 years old, were detained by the Lakeland Welfare Department.

Florida authorities informed Streeper that the women were living in a Lakeland apartment with the Rev. Mr. Shoemaker, representing themselves as his daughters.

Under the Illinois law, enticing an unmarried woman from her home constitutes abduction, punishable by imprisonment from one to 10 years, Streeper said. Complaints were made by relatives of Miss Harris, an Alton elevator operator, and by Miss Hankins' father, Samuel Hankins, for whom she kept house.

The pastor and the two girls left their respective homes in Alton last Oct. 1, the Rev. Mr. Shoemaker telling his wife, whom he left with two small children, that he was going to visit his father at Creal Springs, Ill., and that he would send for her later. The young women were traced to Granite City where they went in a taxicab. The pastor had called at their homes previously.

Mrs. Shoemaker has rented rooms of her house to support the children, not having heard from her husband.

Before going to Lakeland, the Rev. Mr. Shoemaker had conducted revival meetings at Tampa and Winter Haven, Fla. The young women, with the Rev. and Mrs. Shoemaker, were members of a saxophone quartet at the Alton church.

RECEIVER EXPRESSES FAITH IN L. E. BALSON

I. T. Cook Gives Deposition in Connection With Buckingham Annex Fire.

Isaac T. Cook, real estate dealer and receiver for the Buckingham Hotel Annex property, which was burned in December, 1927, with a loss of seven lives, testified in a deposition today that he had complete confidence in the integrity of Lewis E. Balson, former majority owner of the Buckingham, who is under $15,000 bond to answer any charge which may be made against him.

Cook expressed no opinion on Ralph Pierson, Balson's partner in the enterprise and two employes, A. B. Meadows and R. H. Cotham, who are in jail charged with murder and arson.

"I don't see how Balson possibly could have made any profit out of the fire," Cook said in the deposition, taken by J. L. London, attorney for the Northern Assurance Co. Ltd. of London in connection with a suit to avoid payment of a $100,000 fire insurance policy on the Annex.

Cook testified that on one or two occasions before the fire he could have negotiated a profitable sale of the Annex property had it not been for the handicap of foreclosure proceedings instituted by mortgage holders.

He related that he saw Balson frequently before and after the fire, stating that Balson seemed ot lose interest in the property about 30 days before the blaze, "like a man who was licked." The receiver recalled that on one occasion, before the fire, he met Balson on Delmar boulevard.

"He was the most dejected-looking man I ever saw in my life," he related. "I told him, 'Buck up; the Buckingham isn't the only thing in the world. Go out and make it all over again.' He said: 'I guess I'll have to do that. I would be willing to surrender every claim I have if the little fellows—the butcher and the baker and the others—could be paid.'"

A few hours after the fire, Cook said, he and Balson talked for several minutes at the Buckingham, exchanging expressions of regret over the loss of life, the personal injuries and the property losses of the Annex guests.

Coolidge Cheered in Pensacola.

PENSACOLA, Fla., Feb. 13.—Former President Calvin Coolidge and Mrs. Coolidge passed through here today en route to California from Florida and were greeted at the railway station by a crowd of cheering people. The former chief executive shook hands with as many as time permitted. He confined his conversation to remarks on the weather and Florida, mostly on the weather.

INCREASE OF 2 OR 3 CENTS IN CITY TAX RATE PREDICTED

It Will Be Applied Entirely to Sinking Fund on the $87,372,500 Bond Issue—$1,300,000,000 Assessment Expected

An increase of either 2 or 3 cents in the city tax rate for 1930 was forecast today by Deputy Comptroller Gunn. It will be entirely in the sinking fund, to meet the demands of the $87,372,500 bond issue of 1923. The amount of the increase will be determined by the Board of Estimate and Apportionment within a short time, after a better indication of the probable assessment for the year is available.

The tax rate last year was $2.69 on the $100 valuation for city, State and schools, including the constitutional limit of $1.35 for municipal purposes and 34 cents for the sinking fund.

The new rate will be $2.71 or $2.72, including 36 or 37 cents for the sinking fund.

Gunn anticipates a total assessment of about $1,300,000,000, a new record. Assessor Gehner thinks the real estate and personal property assessment, exclusive of public utilities, which are assessed by the State, will be $35,000,000 to $40,000,000 higher than last year's figure of $1,209,655,630.

The city sold $9,000,000 worth of the 1923 bond issue this year, bringing the total of public improvement bonds outstanding to $55,000,000, but a quantity of old bonds, not yet determined, is to be retired this year. Next year the city will sell $9,000,000 more in bonds, followed by $7,372,500 in 1932 and the last $4,000,000 in 1933. The annual increase in the sinking fund tax rate to meet the requirements of the big bond issue has been somewhat below what was anticipated in 1923. The peak of the increase is expected about two years hence. An increase of 2 cents in the tax rate on an assessment of $1,300,000,000 would yield $260,000 additional revenue for interest and retirement of bond principal.

WEBSTER GROVES BOY IS SHOT IN EYE WITH AIR RIFLE AT PLAY

Eugene, 12-year-old son of Mr. and Mrs. Kenneth W. Howe, 204 North Rock Hill road, Webster Groves, was shot in the right eye and seriously injured last night by a playmate.

The accident occurred while Mr. and Mrs. Howe's three children were playing with their friends on the second floor of the home. One of the children had an air rifle, which was discharged.

The parents were called from a neighbor's home, where they were dining, and the boy was taken to St. Mary's Hospital. It was feared he would lose the sight of the eye. Howe is cashier of the Webster

J. F. M'NEARY LEAVES $3000 TO EACH OF FOUR COUSINS

The will of John F. McNeary was filed today for probate, leaving $3000 each to four cousins, $125 a month to Mr. McNeary's housekeeper and the residue equally to four charities. The value of the estate was not estimated.

Mr. McNeary, former part proprietor of Uhrig's Cave, light opera summer garden, and half owner of the Coliseum site, which is that of the old cave, died last Monday. In addition to the monthly income, he bequeathed to his housekeeper, Mrs. Reka Heidbreder, the use of his house, 3407 Humphrey street. The charities named in the will are Father Dunn's Newsboy's Home, Mgr. Dempsey's hotel and similar activities, the St. Vincent de Paul Society and the Little Sisters of the Poor.

YOUTH, CLEARED OF MURDER BY CONFESSION, LEAVES PRISON

Walter Hess, Festus, Mo., Had Served Year for Killing at Herculaneum.

FESTUS, Mo., Feb. 13.—Walter Hess, 18 years old, who had served one year of a 10-year sentence for a murder he did not commit, returned here last night after being released from the State penitentiary at Jefferson City.

Hess, with Alvin Craig, also 18, was exonerated of the murder of Virgil Romine, proprietor of a restaurant at Herculaneum, Mo., by the confessions two weeks ago of Louis A. Taylor, Mamie Woolem and Gilford Browning. Hess and Craig, convicted and sentenced to 10 years each on circumstantial evidence, denied their guilt. Craig appealed the conviction and evaded going to the penitentiary. Both Craig and Hess spent six months in jail awaiting trial. Hess, who lacked funds to appeal the case, went to the penitentiary immediately after conviction.

Prosecuting Attorney Charles W. Green of Jefferson County went before the Supreme Court and had authorized the release of Hess, under $5000 bond, pending final decision on the case by the State Prison Board.

1000 AT FUNERAL OF 'TOOTS' CLARK

Three Truck Loads of Flowers Sent by Friends of Gunmen's Victim.

Throngs of friends and curiosity seekers attended the funeral yesterday of "Toots" Clark, former financial secretary and business agent of the Cleaners', Dyers' and Pressers' Union, who died Sunday of bullet wounds inflicted by several men who escaped, last Dec. 27.

During the war "Toots" served overseas with the 138th Infantry, and was honorably discharged. American Legion representatives were among those who crowded into the Cullinane Bros.' undertaking establishment at 1710 North Grand boulevard, for the services. There was a large crowd outside. The undertakers estimated 1000 persons were in and around the building, and that 4000 viewed the body in two days. Interment took place in Calvary Cemetery.

Although "Toots" had once served a Workhouse term for attempted burglary and was described by police who arrested him frequently as a gangster and extortionist, he was defended by his brother, Democratic Committeeman William Clark, who said: "'Toots' fought for his country in France, and he died fighting for a real principle—fair prices in the cleaning and dyeing industry."

Representatives of the Chicago cleaning and dyeing union attended the funeral. Floral pieces filled three trucks.

Held Up at Grand and Lindell.

John Hammer, Marquette Hotel, reported to police that he was robbed of $20 at 4:30 a. m. today at Grand and Lindell boulevards by a young man with a revolver.

Changing Vision
Makes you squint to read fine print, and a tendency to hold reading matter further from eyes.
WHY SUFFER WHEN RELIEF IS AT HAND?
You will find our prices most reasonable, a guarantee with every test.
Frame with toric lenses complete as low as.... $4.00
Wm. Mauch
JEWELER & OPTOMETRIST
2 STORES
ESTABLISHED 52 YEARS
204 N. 8th St. Between Olive and Pine
1436 S. Broadway Between Park and Barry

Valentine Special
15 Choice Roses
6 Sprays of Pussywillow
$5.00
CENTRAL 5000
GRIMM & GORLY
712 WASHINGTON

A COLD
As soon as you realize you've taken cold—take some tablets of Bayer Aspirin. Almost before your head can stuff-up, you feel your cold is conquered. Those aches and pains you felt coming on will soon subside. Relief is almost instantaneous! Even if your cold has gained headway, and your temples throb and your very bones ache, these tablets will bring prompt relief. It is better, of course, to take Bayer Aspirin at the very first sneeze or cough—it will head-off the cold and spare you much discomfort. Get the genuine, with proven directions for colds and headaches; neuralgia, neuritis, sore throat, and many important uses.
BAYER ASPIRIN
Aspirin is the trade mark of Bayer Manufacture of Monoaceticacidester of Salicylicacid

Scientific Safe
Ask for the Original Feen-a-mint The Chewing Gum LAXATIVE No Taste But the Mint Chew It Like Gum
FOR CONSTIPATION
Feen-a-mint

NISLEY
New Styles
for Immediate Wear

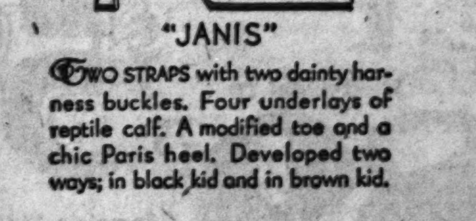

"JANIS"
TWO STRAPS with two dainty harness buckles. Four underlays of reptile calf. A modified toe and a chic Paris heel. Developed two ways: in black kid and in brown kid.

SEVENTY
Constantly Changing
STYLES
All Styles $5 One Price
Sizes 2½ to 9 • AAAA to D
NISLEY
503 N. SEVENTH STREET
ST. LOUIS

FOUND HANGED IN HIS ROOM

Bert Brouskia, 72, Had Made Noose From Sash Cord.

The body of Bert Brouskia, 72 years old, was found hanged in his room at 1339 South Twelfth street last night when Mrs. Agnes Kubik, 1730 Hoehn avenue, took food to him. He had made a noose from sash cord, attaching it to a nail above a door.

Navy Orders Nine Fighting Planes.

WASHINGTON, Feb. 13. — Nine fighting planes, costing $117,562, for use by the Marine Corps, were ordered today by the Navy Department from the Curtiss Aeroplane and Motor Co. of New York.

MURDER TRIAL OF U. S. BORDER GUARD BEGUN

Widow Testifies Husband Was Stopping Auto When Patrolman Fired.

By the Associated Press.

DULUTH, Minn., Feb. 13.—Taking the stand as the State's principal witness, Mrs. Gust Henry Wirkkula today testified her husband was bringing his automobile to a halt when he was instantly killed by shots fired by Emmett J. White, United States customs patrolman, on trial for second degree murder in Federal Court here.

No resistance to search was offered by her husband, she said, asserting she believed he intended to halt in compliance with a cloth sign which said "Stop, U. S. Officers," last June 8, near Great Falls, Minn., 25 miles south of the Canadian border.

Speaking hesitatingly and with a foreign accent, Mrs. Wirkkula told the jury of 11 men and one woman of a brief outing excursion made by the family, including two children, and of its tragic end when only a short distance from home.

She saw the sign, which was lighted by flashlights, in the hands of the customs officers and mentioned it to her husband. He did not answer and as he was somewhat deaf, she said she thought he did not hear her, but that he was aware of the signal to halt. Having lived in Northern Minnesota many years, he was well aware of the meaning of such a sign she said.

The car was traveling 10 or 15 miles an hour when she first saw the sign, she testified. As the car was slowing down, she heard voices and then shots. The car continued going ahead and then started into a ditch as her husband's body fell against her.

There was no liquor in the automobile, Mrs. Wirkkula testified. Shots fired by White narrowly missed her and the two children, who were sleeping in the rear seat.

Mrs. Wirkkula was composed as she offered her testimony, but earlier, as O. J. Larson, special prosecutor for the State, mentioned her husband's name in his opening statement, she burst into tears and cried aloud. Proceedings were halted while court attendants took her to an ante-chamber.

Judge William A. Cant ordered that the jury be kept locked up during the trial, because of the feeling aroused over the killing, which has been made an issue by prohibitionists and anti-prohibitionists.

The case provides a legal paradox in that the Federal District Attorney's office has taken over the defense of White who is being prosecuted by the State. Trial of the case was brought into Federal Court under an old statute establishing jurisdiction in the case of the customs employes indicted in State Courts.

Prospective jurors were asked whether they were opposed to the prohibiton act and to laws prohibiting importation of intoxicating liquors and also whether they had ever had any difficulty with customs patrolmen when they crossed the Canadian border. Only one of those examined said he had no sympathy for the dry law. He was Horace Doty, Rochester, Minn., banker.

DR. HENRY J. KRUSE DIES AT 64

Physician Here 33 Years Succumbs of Heart Disease.

Dr. Henry J. Kruse, 64 years old, a practicing physician of St. Louis for 33 years, died of heart disease this morning at his home, 4000 Natural Bridge avenue. He had been ill about a year.

A native of Bethalto, Ill., he came to St. Louis as a young man and was graduated from the Physicians and Surgeons College. Surviving are his widow, Mrs. Anna M. Mansholt Kruse; two brothers, John Kruse of Brighton, Ill., and August Kruse of Jerseyville, Ill., and a sister, Mrs. Mary Glassmeyer of Bethalto. Funeral arrangements have not been completed.

6 Liberal Portions TO THE PINT (per portion 5c)

The perfect breakfast fruit juice . . . rich in fruit nourishment and mineral salts . . . . deliciously tempting. It's ready *instantly!*

Insist on Welch Quality Pure and Unadulterated Grapejuice—Pasteurized!

Welch's GRAPE JUICE

Illustrated as the "CONSTANCE" WAVE

FEBRUARY SPECIAL

A beautiful and lasting wave given by our operators only for a limited time, offered at this low price.

2 Waves for $5 or $3 Each

FRISCO Permanent Wave Method

204 Frisco Building Opposite Scruggs

Phone: GArfield 6843 for appointment, or come in.

Open Evenings—No Appointments Necessary.

Starck

Unequaled RADIO! Bargain

PHILCO

All-Electric Radio Only

The Popular 86 Console Model

Reduced to $89.75

$5.00 DOWN

Complete With Tubes

No Outside Aerial Needed

Only a Limited Number

This Beautiful **PHILCO**

Has 8 tubes, including rectifier, Philco dynamic speaker, built-in aerial, special range control, beautiful console cabinet, illuminated one-dial control, all-electric and . . . the new discovery "Neutrodyne-plus" TONE Plus POWER.

Never before have you seen or heard the equal of this amazing radio value.

We will accept your present radio, phonograph or other musical instrument as part payment.

Authorized Dealer for Sparton, Philco, A. C. Dayton *and the Famous* Starck Radios

Starck 'Classique' Radios, $350, $400, $450
Starck "Classique" Radio-Phonograph Combinations, $650 Up

P. A. Starck Piano Co.

Manufacturers of Starck Grand, Upright and Player Pianos

Chain Stores in All Principal Cities

1018 OLIVE ST. S. E. Cor. 11th St.

OPEN EVENINGS

GARLAND'S

dresses like these are a find at . . . $16.75

Gay notes as Winter wanes are these Garland $16.75 Dresses . . . specialized to the extent that the wearer (if she is much of a "shopper") knows that we have the secret of providing $25 worth of style and smartness at $16.75.

More Than 1000 Fresh New Spring Modes in Fashion-Correct Silks and Cloths in All Colors

Follow the lead of hundreds of St. Louisans who keep themselves posted on the current fashions by browsing thru the Garland $16.75 collection every week or so. Friday will be a good day to start.

Misses', Women's, Extra Sizes

DRESS SALON—SECOND FLOOR

Good Examples:

For instance, the Costume on the left whose black crepe jacket and flaring skirt only accent the vigor of the new print in the blouse and on the sleeves....... $16.75

Or, the sleeveless, high-color chiffon semi-formal Frock above whose cape, high waistline and interesting skirt are intriguing, to say the least................ $16.75

The undying charm of the Paisley pattern appears in a new print which good taste combines with the right amount of solid color crepe, in the other Dress above, also $16.75

THOMAS W. GARLAND, Inc.—SIXTH STREET, BETWEEN LOCUST AND ST. CHARLES

BUSY BEE CANDIES

THREE STORES 417 N. 7th • • 6th & Olive • • 910 Olive

VALENTINE HEART BOXES

Filled with Chocolates or Assorted Candies.

PAPER $1 · $2 · $3 · $4 | SATIN $2 · $4 · $6 · $7.50

Superfine Candies

In Special Valentine Wrapper. Highest Quality Confections in New Art Wrapper, at no additional cost. The pound.................$1.25

SPECIAL Valentine Assortment

Packed in a New and Attractive Valentine Box. A splendid gift.

1-lb. box 60c 2-lb. box $1.20

HEART BOXES OF HARD CANDIES 1 and 2 lbs. net. The pound.......70c

Chocolate Hearts

Every size and description. Priced from 10c to $4

FRIDAY BARGAIN

Our Regular 60c Milk Chocolates. 1-pound boxes.................... 40c

Valentine Bakery Goods

Valentine Layer Cake, decorated..................$1.00
Heart Shaped Patty Shells, the dozen.............. 75c
Valentine Iced Cakes, the dozen..... 60c, 75c, 90c, $1.20
Valentine Cookies, the dozen.................... 30c
Heart Shaped Spanish Bun.........35c, decorated 50c
Apple-Raisin Danish Stollen..................... 30c

No Candies Like Busy Bee Candies

GARLAND'S

Other Spring Suits $16.75 to $189.50

New Blouses $2.95 to $12.95

friday and saturday . . . the opening

sale of suits

providing 'suit'able reward in extra value for those women and misses who lead rather than follow the fashion, in a complete range of authentic modes at

$25

Cavalier Suit of snowflake repp intriguing in every line, blouse draped to a bow at waistline $25

Diagonally seamed trico with a flaring skirt and bow-trimmed blouse $25

Right-rough tweed, three-quarter coat with a blouse collar that forms a large jabot $25

Featherweight navy wool repp, smartly tucked with a matching crepe blouse, $25

Beige, soft woolen suiting with sunburst tucking; skirt yoke that follows the line of the jacket.. $25

Fashionable FOX SCARFS 25% Off

Everyone must have a Fox Scarf this Spring. Choose from our collection of silver-pointed, new blue, light beige, dyed cross, brown and natural red foxes . . . deduct 25% at time of purchase.

Fur Salon—Third Floor

"Suit yourself" to perfection from this magnificent assembly of nearly five hundred clever Suits, picked from the country's leading collections. This daring stroke of Suit preparedness . . . typically Garland . . . defines our stand that the SUIT is THE important Spring fashion.

A pleasing sight for Winter weary eyes are these crisp, jaunty affairs in superbly tailored coverts, basketweaves, lacy tweeds, snowflake repp, twills, tricos, men's suiting and other tweeds and wool crepes.

And, by way of feminine independence, the silk blouses, which match the coat linings, have a piquant "fussiness" as new and intriguing as the suit mode itself.

Misses' and Women's Sizes

SUIT SALON—THIRD FLOOR

At $25 We'll Suit You with Long or Short Coats
Belted or "Nipped-In" Waistlines
Swagger, Yoke-Fitted Skirts
Cavalier Models, Capelet Models
Eton Lines, Diagonal Closures
and other New Fashions that you might expect to cost $50!

THOMAS W. GARLAND, Inc.—SIXTH STREET, BETWEEN LOCUST AND ST. CHARLES

STIX

74 In

Printed

Lily of the Valley
Bordered Prints
Flowered Prints
Geometric Prints
"Small Dark" Prints
Pastel Chiffons
Bright Prints

Sale of 390
Picot-Top Si

Irregulars; in Chiffon and Meduim Weights

Silk Hose from a well-know
offered at this low price only
regularities. They are full
thread silk, in a clear even w
striped picot-edge tops. Choice
(Hosiery and Squares 1

STIX, BAER & FULLER

GRAND-LEADER

74 Individual Styles in Printed Frocks for Spring

"Daytime" Prints in Small Designs on Crepe— "Afternoon" Prints in Flowered Patterns on Chiffon— All the Spring Fashion-News in Print Is Here at

$16.75

Now that you've decided you must have a Printed Frock . . . a visit to our Dress Shops is your next step. Seventy-four styles in one thrilling new and smart collection. Designs chosen with an eye for the "right" effect in combination with the new silhouette. Details of seaming, flares, boleros, peplums, short sleeves and fitted waistlines making this a complete review of fashions in print. And a price agreeably low . . . $16.75.

Misses' Store . . . (Third Floor) . . . Women's Dress Shop

Lily of the Valley
Bordered Prints
Flowered Prints
Geometric Prints
"Small Dark" Prints
Pastel Chiffons
Bright Prints

New Rayon Flat Crepes

Plain or Printed at the Special Price, Yd . . . **$1.44**

It's high time to be thinking about Spring clothes . . . and these new 39-inch Rayon Crepes are particularly smart for new frocks. The plain colorings are lovely, and prints were especially designed for the intricate lines of the new silhouette. All are guaranteed fast.

Zephyr Gingham

For children's frocks and house frocks, choose these Renfrew Zephyr Ginghams in neat checks or plain colors, guaranteed fast. Width 32 inches. Special, yard.................. 22c

Celanese Prints

You will like these 36-inch Printed Celanese and cotton-mixed Crepes for afternoon and street frocks. They have floral and tweed designs in guaranteed colorings. Special, yard............. 59c

(Wash Goods, Second Floor, and Square 16—Street Floor.)

It's a "Straw" Season

—and the Millinery Salon Has a Smart Straw Hat for Each of Your New Spring Costumes, at **$5**

There's genuine Bangkoks . . . there's a Parymar (a smooth straw resembling Bangkok) . . . there's Bakou braid that looks much more expensive . . . there's lacy straw and sheer hairbraid for your most "dress-up" frocks . . . there's felt combined with Bakou for wear right now. Though these Hats differ widely in style and type, on one thing they are agreed . . . a low price, $5.

Small and Large Head-Sizes . . . Millinery Salon, Third Floor

Valentine Luncheon

Friday in Our New Restaurant . . **90c**

Choice of:
Canape Valentine
Fruit Cocktail
Cream of Celery
Sweetheart Salad

Choice of:
Lobster Thermidor
Roast Turkey, Cranberry Heart
Fried Filet of Sole
Rolled Egg Pancake

Choice of:
Valentine Ice Cream
Cupid Jello Fruit Compote
Cherry or Banana Cream Pie
Coffee Cocoa Tea Milk
Hot Rolls or Biscuits

(Sixth Floor.)

Valentine Cake Specials

VALENTINE LAYER CAKE — Three layers of white cake, appropriately decorated, each 75c

HEART-SHAPED CAKES for your Valentine party, each..........5c and 10c

(Street Floor.)

Sale of 3900 Pairs Picot-Top Silk Hose

Irregulars; in Chiffon and Meduim Weights **$1.00**

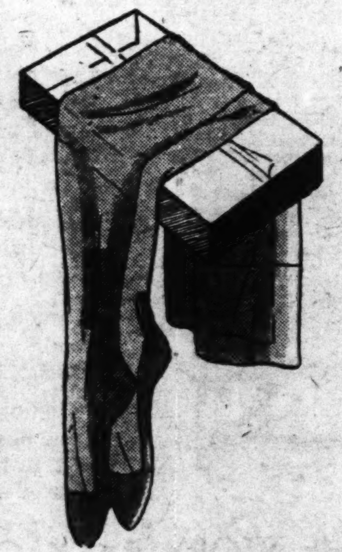

Silk Hose from a well-known manufacturer are offered at this low price only because of slight irregularities. They are full fashioned of pure thread silk, in a clear even weave, with Roman striped picot-edge tops. Choice of popular shades.

(Hosiery and Squares 1 and 21, Street Floor.)

Last Two Days of the February Shoe Sale

Fair warning! For just two more days the new Spring fashions in "Corinne" Footwear will be priced at savings. Choose pumps, strap slippers and Oxfords from Sale groups at

$8.95 **$10.95**

(Shoe Salon—Second Floor.)

Karpen's 50th Anniversary Sale of Davenports

Presented in Co-operation With Stix, Baer & Fuller . . . An Important Feature of the February Furniture Sale

$79

Two Weeks Delivery on Some Models . . . a New Shipment on the Way

The demand for these Davenports was so pressing that our supply of three of the six available models was exhausted Monday. Karpen's agreed to allow us another group, so we have kept a good showing of floor samples. Make your selection from these now to insure getting the style you wish. Six models—chairs to match at correspondingly low prices.

Convenient Terms of Payment May Be Arranged.

(Seventh Floor.)

GRANITE CITY BOY, 7, KILLED BY AUTOMOBILE

Orville Katzmann, on Errand for Mother, Struck While Crossing Street.

Orville Katzmann, 7 years old, 2819 Madison avenue, Granite City, was killed yesterday afternoon when struck by an automobile driven by Herman Hiscott, 2410 Cleveland boulevard.

The boy was crossing the street near his home on an arrend for his mother, Mrs. John Katzmann. He died of a fractured skull on the way to St. Elizabeth's Hospital.

Woman Hit by Auto Which Fails to Stop; Skull Fractured.

Mrs. Rosina Sohleler, 77 years old, 4491 Lee avenue, suffered a fractured skull when struck by an automobile, the driver of which failed to stop, as she was crossing Lee avenue at Newstead at 7 o'clock last night.

Mr. and Mrs. Frank Hammond, 4223 North Market street, who saw the accident, pursued the other machine in their car, and gave police a license number. A motorist was arrested, but he denied having been in an accident. He is held.

Miss Katherine Brannon, 5252 Maple avenue, suffered a fractured skull at 9 o'clock last night when struck at Oakland avenue and Kingshighway by an automobile driven by Harry Schneider, 1226 Gregan avenue, St. Louis County.

Miss Mollie Pearl, 5114 Kensington avenue, and Joseph Moscowitz, 4847 Page boulevard, were cut and bruised yesterday afternoon when an automobile driven by Moscowitz was struck by a street car at Clarendon avenue and the Hodiamont tracks.

SHARTEL ORDERED TO AID CHARLESTON BANK INQUIRY

Governor Asks Him to Help Investigate Failure of State Depository.

Special to the Post-Dispatch.

JEFFERSON CITY, Feb. 13.—Gov. Caulfield has directed Attorney-General Shartel to take part, in person or through one of his assistants, in the inquiry to be made by the Mississippi County grand jury next week into the failure of the Bank of Charleston.

The bank was closed Jan. 3, after the State had presented a draft for $309,000 funds held by the bank as a State depository. A plan for re-opening it was dropped recently, and the State Finance Commissioner has ordered its assets liquidated. Edwin P. Deal, former State Treasurer, was president of the bank.

The Government's action was requested officially by W. G. Lee, Prosecuting Attorney of Mississippi County. His letter to the Governor stated only that the aid of the Attorney-General's office was desired in investigating "special circumstances" connected with the bank failure.

DIES AFTER FALL ON ICE

Man Who Suffered Fractured Skull and Broken Leg Succumbs.

A man about 65 years old, who first said he was William Griffin, and later William Gunn, died at city hospital yesterday from the effects of a fractured skull and broken leg suffered Jan. 25, when he slipped and fell on the icy pavement in front of 4026 North Broadway.

Robbers Get $10,000 in Gems.

By the Associated Press.

OMAHA, Neb., Feb. 13.—Two robbers held up Harry Malashock, proprietor of a jewelry store here and escaped with gems valued at $10,000, he reported to police.

EXCURSION

ALABAMA—MISSISSIPPI TENNESSEE & KENTUCKY

SATURDAY FEB. 15

MOBILE & OHIO R R

Leave St. Louis 10:04 pm

Leave E. St. Louis 10:30 pm

Round-Trip Fares

Mobile, Ala.	$15.00
Tuscaloosa, Ala.	$12.00
Meridian, Miss.	$12.00
Columbus, Starkville, Miss.	$10.00
Aberdeen, Tupelo, Miss.	$9.00
West Point, Miss.	$9.00
Corinth, Miss.	$8.00
Jackson, Humboldt, Tenn.	$5.00
Union City, Trenton, Tenn.	$5.00
Columbus, Wickliffe, Ky.	$4.00

Low fares to other stations

Children half fare No baggage checked. Tickets good in coaches only.

Return limit to arrive St. Louis on or before midnight Wed., Feb. 19, 1930.

Tickets at 322 N. Broadway, Union Station and Relay Depot, E. St. Louis.

FREE RECITAL

Open to the Public

By the

DON CARLOS ORCHESTRA

Playing exclusively Martin Hand Craft Instruments. Recital between 3-4 P. M. Saturday, Feb. 15 at the

RUDOLPH WURLITZER CO.
1006 Olive St.

(Children must be accompanied by their parents)

first bookers take the best cabins!

to and from **Europe** by the St. Lawrence Seaway

Like seats for a popular show, our best cabin locations are snapped up early. Now's the time to secure choicest rooms in your price-range . . . on any 1930 sailing of royal *Empresses*, speedy new *Duchesses* and other Cabin liners. Saves you 2 days open sea!

Ask also about "all-expense" House Party Motor Tours, $395 and up, and Collegiate Rail Tours, $335 and up, visiting principal European countries and Passion Play.

Your local agent or

GEO. P. CARBREY, General Agent
412 Locust St., St. Louis, Mo.
Telephone GArfield 2134

Canadian Pacific
World's Greatest Travel System
Carry Canadian Pacific Express Travellers Cheques — Good the World Over

SWOPE MEN'S OXFORDS

REDUCED TO

$5.85

$8.50 - $10 - $12 VALUES

TAN AND BLACK CALF, GRAIN AND KID

BROKEN SIZES AND LOTS
Are Offered at This Great Saving for Final Clearance

Swope Shoe Co.
OLIVE AT 10th ST.

...SY BEE ...ANDIES

...REE STORES
... • 6th & Olive • • 910 Olive

...LENTINE ...ART BOXES

...Chocolates or Assorted Candies.

...R ...3 - $4 | SATIN $2 - $4 - $6 - $7.50

...perfine Candies
...lentine Wrapper. Highest Quality ... New Art Wrapper, at no additional ...nd $1.25

...SPECIAL
...ntine Assortment
...d in a New and Attractive ...tine Box. A splendid gift.
...60c 2-lb. box $1.20

... BOXES OF HARD CANDIES
...lbs. net. The pound.......70c

...hocolate Hearts
...nd description. Priced from 10c to $4

...IDAY BARGAIN
...r 60c Milk Chocolates. ...es.................. 40c

...ntine Bakery Goods
...r Cake, decorated.................$1.00
... Patty Shells, the dozen.............75c
... Cakes, the dozen.....60c, 75c, 90c, $1.20
...ies, the dozen....................30c
... Spanish Bun........35c, decorated 50c
...Danish Stollen........................30c

...s Like Busy Bee Candies

Beige woolen with sunburst tucking; skirt yoke that follows the line of the jacket... soft suiting ... $25

...ficent assembly of nearly five ...y's leading collections. This ...lly Garland . . . defines our ...ng fashion.

At $25 We'll Suit You with Long or Short Coats ...ted or "Nipped-In" Waistlines ... Swagger, Yoke-Fitted Skirts ...valier Models, Capelet Models ...ton Lines, Diagonal Closures ...d other New Fashions that you ... might expect to cost $50!

...ST. CHARLES

ADVERTISEMENT

She Has a Girl's Greatest Charm

"The most lasting thought in the heart of a man is a woman's dainty, clear complexion, soft arms and hands," says Mary Hart, who has been delighting St. Louis theatergoers in featured parts with the Arthur Casey Players at the Orpheum Theater. "My advice to any girl is to always see that her skin is smooth and fresh. That's her greatest charm." It's so easy to do. You need no expensive facials, and takes just a second when you make a habit of using Vaza Skin Balm (Egyptian Emollient) after you've finished washing your hands and face. Quickly, any wind-rough is gone and the skin is so marvelously soft even your face powder will cling naturally without flaking. Vaza Skin Balm costs only 50c at any department or drug store.

Radio material is bought and sold through Post-Dispatch Wants.

ST. LOUIS COUNTY TO HOLD OUTLOOK CONFERENCE FEB. 21

St. Louis County's Annual Agricultural Outlook Conference will be held in Clayton, Feb. 21, according to Oscar W. Meier, county agricultural agent. Economists of the Missouri College of Agriculture and the United States Department of Agriculture will discuss the various crop and livestock prospects for the coming year.

Because of the proximity of Clayton to St. Louis, the St. Louis County Farm Bureau is inviting business firms desiring to do so to send a representative to this conference. Those wishing to do this are asked to notify Oscar M. Meier, county agricultural agent, Courthouse, Clayton, of their intentions at once in order that an adequate meeting place may be secured.

Candle Causes Fatal Fire.

CHICAGO, Feb. 13.—Mrs. Mary Siliken, 55 years old, was burned to death last night when her dress caught fire from a candle flame.

Special One-Day Selling of Our Regular $1.95

Picot-Edge 45-Gauge All-Silk

Sheer Chiffon

Friday Only

$1.45

Wonderful selection of colors, including the new Spring shades.

KARGES HOSIERY CO. 821 LOCUST ST.

CONNIE MACK GETS $10,000 BOK PRIZE FOR PUBLIC MERIT

Manager of the Athletics, World's Champion Baseball Team, Is Honored in Philadelphia.

By the Associated Press.

PHILADELPHIA, Pa., Feb. 13.—Connie Mack, veteran manager of the world's champion Athletics, has received the 1929 Edward W. Bok award, presented annually to the man or woman who, during the preceding 12 months, rendered the most outstanding service to Philadelphia.

The gift, a $10,000 check enclosed in an ivory case, a gold medal and a scroll, was presented last night at a private dinner at which Mack and 50 prominent citizens were guests of the board of trustees of the award.

Mack, who had been in Florida awaiting the beginning of the baseball training season, made a hurried trip from the south to receive the honor, heretofore bestowed upon artists, scientists, educators and philanthropists.

The Presentation Speech.

Charles E. Fox, former District Attorney, made the presentation speech and praised Mack for his years of effort "devoted to the honest, decency and efficiency of the national game."

"For this fine condition," he said, "one man stands out preeminently in the whole nation—teacher, inspired leader of his own players everywhere; 46 years a player, patient coach, inspirer of youth, clean sportsman and player of the game according to rules. He is Connie Mack. His interest in boys and young men, his consideration of his players, his family life, his love and respect for the game—these lifted him in high estate, and with him—the game."

The speaked said the late Mr. Bok himself had assisted in the selection of Mack, and had expressed his gratification to Mack in person after the Athletics' victory in the last world series.

Shares Glory With Players.

Mack was accompanied to the dinner by his son, Connie Jr., but none of the baseball players who carried him to his fourth world series championship last year was present. However, in acknowledging the award the 67-year-old leader of the champions spoke of them—Simmons, Foxx, Haas, Miller, Cochrane, Grove and the rest—as co-inheritors of his honor.

It was not of past achievements that Mack spoke, but what he hoped for in the years ahead.

In selecting Mack the trustees of the award departed from any precedent. Of the eight men, two of whom are now dead, who were recipients of the award there was not one whose efforts approached in kind those of Connie Mack.

Two of them received the award for their efforts in the field of education, one in music, one in science, and four in art or esthetics.

Previous Winners.

In the order named, the previous winners of the Philadelphia award have been: Leopold Stokowski, conductor of the Philadelphia orchestra; Dr. Russell H. Conwell, late president and founder of Temple University; Samuel S. Fleisher, founder of the Graphic Sketch Club; Dr. Charles Custis Harrison, late provost of the University of Pennsylvania and president of the Board of Trustees of the university museum; Samuel Yellin, master worker in metals; Dr. Chevalier Jackson, professor of esophagoscopy and bronchoscopy in the Jefferson medical college and hospital and perfector of the technique for the use of the bronchoscope and its various adaptations; Rev. Dr. W. Herbert Burk, rector of the Washington Memorial chapel at Valley Forge; and Eli Kirk Price, Fairmount Park Commissioner and chairman of the building committee of the Philadelphia art museum on the parkway.

FINED $2700 FOR KILLING 90 EIDER DUCKS ILLEGALLY

Boston Resident Draws Heaviest Penalty Ever Assessed Under U. S. Bird Law.

WASHINGTON, Feb. 13.—The largest fine thus far assessed against one person for violation of the Federal migratory bird treaty act—$2700—has been imposed in Federal Court at Portland, Me.

A resident of Boston, Mass., aided by his employes, killed eider ducks in Washington County, Maine. Under the Federal regulations there is no open season on eider ducks. Ninety eider ducks were seized and a criminal information filed. The defendant pleaded guilty and the court imposed the penalty of $30 for each eider duck killed, the fine being $2700, promptly paid.

The only way eider ducks can be taken legally is under both State and Federal permits, issued for strictly scientific or propagating purposes.

NO BIDS ON ARKANSAS NOTES

Failure to Sell $18,000,000 Issue Likely to Affect Road Program.

LITTLE ROCK, Ark., Feb. 13.—Curtailment of Arkansas' highway construction program is threatened as the result of the absence of bids today on the $18,000,000 in highway notes offered by the State.

The State Highway Department had advertised for bids on the note issue.

Hearst Buys Feature Syndicate.

By the Associated Press.

CLEVELAND, O., Feb. 13.—According to an announcement here last night, William Randolph Hearst, newspaper and magazine publisher, has purchased the Central Press Association, newspaper feature syndicate, which has been quartered in Cleveland since its organization more than 20 years ago. The transfer of the property is expected to be made March 1, it was said.

MOTH HOLES — BURNS — TEARS

Rewoven Perfectly in Clothing

Save $300.00 a Year

A. L. SULLIVAN 505 N. 7th St.

R. J. DAWSON CO. Optometrists

616 PINE ST. Established 1899

$3.70 ... $2.70

PRICE INCLUDES EXAMINATION

Lenses Duplicated—Oculists' Prescriptions Filled. Equipment of the Newest Scientific Instruments. Eyesight Specialists.

3-DAY SALE. SATISFACTION GUARANTEED.

30 Years on Pine Street.

Herz CANDIES

105 ARCADE BLDG. 806 OLIVE — 706 WASHINGTON 512 LOCUST

Isn't there a Girl you've forgotten?

Friday Is Valentine's Day

Valentine Special!

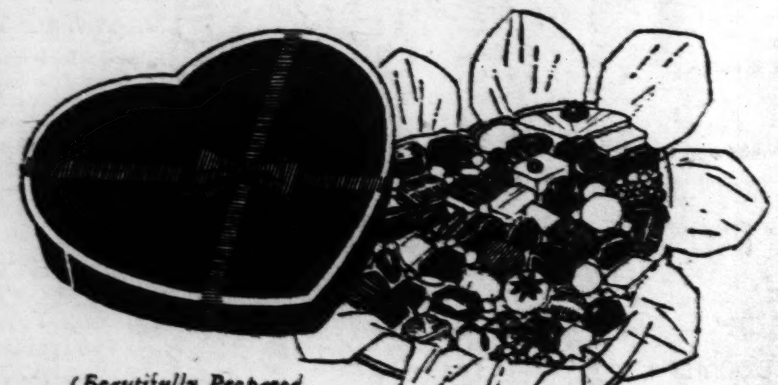

(Beautifully Prepared with Bright Ribbon)

Large, dome-shaped, crimson Heart Box filled with daintily-arranged Candies of the finest quality—Milk and Dark Chocolates, Nut Candies, Glace Fruits, rich Bon Bons, Honey Nougats and Cream Caramels. **$2.50**

"Ace of Hearts"
(The Unusual in Gifts)
Beautiful Red Satin dome-shaped Heart Box filled to the brim with the finest selection of candies, decorated with ornamental flowers and crimson ribbon, **$5**

Red Satin Hearts
(The Ideal Valentine for Her)
Lustrous Red Satin dome-shaped Heart Box, daintily packed with wonderful candies. Isn't there a girl you've forgotten? **$3.50**

Crimson Heart Box — Dome-top paper heart, packed with a tempting assortment of Chocolates, Nut Candies, Bon Bons and Glace Fruit. **$1.25**

Tea Cakes — Dainty little cakes, wonderfully full flavored. A thoughtful gift for the most discriminating. Packed in Heart Boxes. **$1.50 & $2**

Kiddies' Valentine Box — A pretty red Heart Box filled with Chocolates, Bon Bons and Glace Fruit. Delight the kiddies with this Valentine. **50c**

FRIDAY BAKERY SPECIALS

Valentine Layer Cake
For a real Valentine Party...three-layer white cake, iced and decorated with delicious buttercream, candy cupids and hearts.. **50c**

Maple Black Walnut Stollen
A rich coffee cake to serve for breakfast.............. **30c**

Peach Pie
A crisp, flaky pie of unusual goodness ....Special **30c**

CANDIES MAILED ANYWHERE

Save 25 to 50% in Lammert's

BERKEY & GAY FACTORY SALE

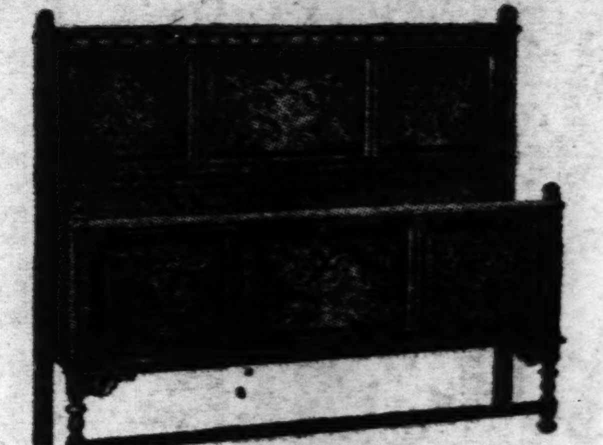

This is but one of Hundreds of Unexpected Values in this Great Sale!

A 4-piece Berkey & Gay Jacobean Bedroom Suite

Formerly $388.00

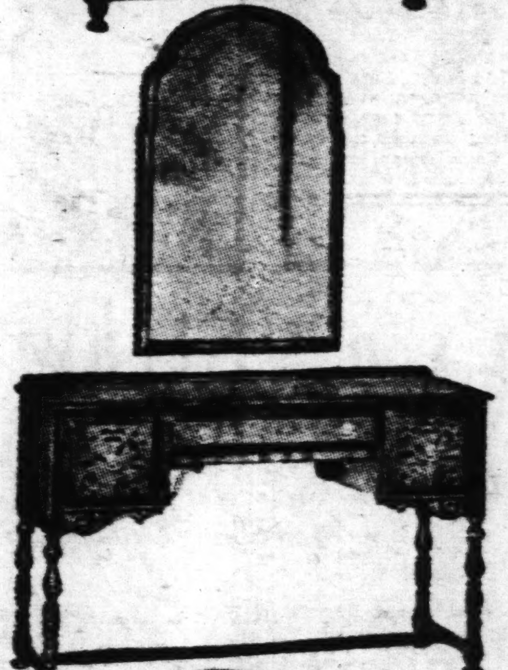

Now Reduced to **$265.00**

Pieces may be purchased separately.

AFTER the Jacobean manner this delightful bedroom suite retains the charm of early English treatment and decoration without the conventional heaviness. The baluster legs...the hand scroll carvings...the flower and bird painted decorations are identifying earmarks. Australian oak for fronts and quarter sawed oak for tops and sides are supplemented by mottled satinwood and straight grained walnut bandings and gumwood. Genuine mahogany dust proof interiors. Regularly priced at $388 this suite just as pictured is a surprising value at $265.

Other Remarkable Values in Bedroom Furniture

Dustproof Solid Mahogany Interiors

$247.00 Four piece genuine walnut veneer suite with butt walnut and mahogany overlays on gumwood. Beautifully carved with a matched veneer headboard on the bed, reduced to........ **$185**

$337.00 Louis XVI Suite with upholstered headboard in brocade. Made of cross banded veneers in diamond shapes. Bed, dresser, chest and dressing table reduced to........ **$225**

$680.00 Four piece Louis XVI suite with mahogany, burl maple and satinwood inlays on gumwood. Hand carved and exquisitely finished, reduced to **$340**

$918.00 four-piece walnut and burl walnut Suite with redwood burl and mahogany veneers. Hand carved and overlaid. Bed, dresser, chest and dressing table reduced to........ **$459**

THE STORY BACK OF THIS SALE!

The Simmons Company of Chicago recently bought the Berkey and Gay Furniture Company. Delay incidental to working out new sales plans resulted in an accumulation of furniture stocks that had to be moved quickly. Lammert's took over these stocks at substantial price cuts under the market and you get the benefit of the greatest sale in our history.

LAMMERT'S

FURNITURE RUGS DRAPERIES

911-919 WASHINGTON

USE OUR EXTENDED PAYMENT SERVICE

ADVERTISEMENT

Endorsed By Beautiful Women

Beauties who guard their complexions use MELLO-GLO Face Powder only. Famous for purity—its coloring matter is approved by the Government. The skin never looks pasty or flaky. It spreads more smoothly and produces a youthful bloom. Made by a new French process, MELLO-GLO Face Powder stays on longer.

Money wanted or money to lend—see the Post-Dispatch want pages for offers.

Kline's Bas...

Every Hat New!

FRIDAY!

Hat S...

A New Purchase of Straw... Smart Brims and Off-the...

Smart as can be! The new "Angel Face" and "Rio Rita" Hats that have taken St. Louis by storm. Made of baku, visca or fancy braids. As gay as the new season.

Black and All Wanted Colors—Head Sizes for Everyone!

KLINE'S—Basement.

BREAKFAS...

Stewed Figs

Fried Cornmeal Mush with Staley's Golden Syrup

Sausage

Coffee

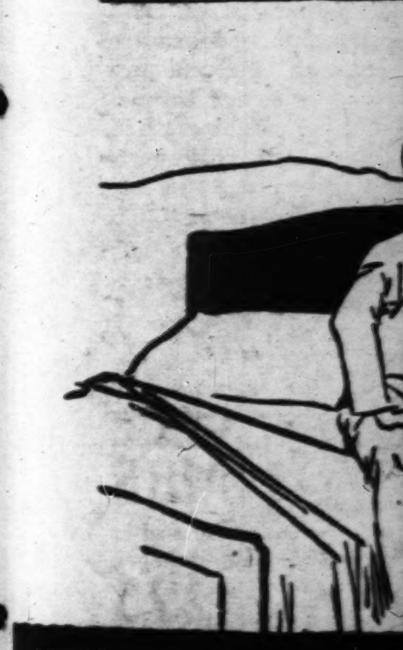

Staley...

SYRUPS

Staley's Golden Syrup comes in the blue can

ADVERTISEMENT

Endorsed By Beautiful Women

Beauties who guard their complexions use MELLO-GLO Face Powder only. Famous for purity—its coloring matter is approved by the Government. The skin never looks pasty or flaky. It spreads more smoothly and produces a youthful bloom. Made by a new French process, MELLO-GLO Face Powder stays on longer.

Sloan's Liniment

Money wanted or money to lend—see the Post-Dispatch want pages for offers.

The quickest way to get home or office help—through a Post-Dispatch Want Ad.

50 CHILDREN IN SCHOOL INJURED BY EXPLOSION

Twelve Taken to Hospitals After Blast Wrecks Nearby Building in Brooklyn.

By the Associated Press.

NEW YORK, Feb. 13.—Fifty school children were injured, 12 of them seriously enough to require hospital treatment, today when an explosion demolished two one-story brick houses and tore out all the windows on one side of Public School 83, at Dean street and Schenectady avenue, Brooklyn.

The explosion occurred in an unoccupied brick dwelling directly across Dean street from a new wing of the school building. Two Negroes in one of the wrecked dwellings were seriously injured.

Hundreds of parents, highly excited by rumors that a bomb had exploded in the school, swarmed to the building frantically calling the names of their children.

Meanwhile all of the pupils had been taken from the building and the injured, suffering from cuts from flying glass and splintered wood, were treated by ambulance surgeons. Of the 12 taken to hospitals, two were said to be in a serios condition.

Police said they thought the explosion was caused by gas accumulating in the basement of the unoccupied house. They said they found a still in the ruins of the structure, but the still had not been in operation immediately prior to the explosion.

Some 2000 children were in the school building at the time of the explosion, about 900 of them in the new wing. Twenty-four children who were taking shower baths at the time were bundled into their clothes by teachers and hurried to the street.

The section is occupied mostly by Negroes and Italians.

DEATH OF MAN HIT BY AUTO DUE TO NATURAL CAUSES

Autopsy Shows Edward Massot Died of Heart Disease; Case to Grand Jury, However.

A Coroner's verdict of death from natural causes was returned today in the death at City Hospital yesterday of Edward Massot, 66 years old, 1604 Carroll street. An autopsy showed death resulted from heart disease rather than injuries suffered in an accident at Ninth street and Washington avenue, last Dec. 3.

The case, however, will be presented to the grand jury, two witnesses having testified that a car driven by Louis Rosenberg, 5155A Northland avenue, left the scene of the accident after striking Massot. Rosenberg testified Massot slipped on the ice and that his brother-in-law, a passenger, told him to drive ahead. He was arrested three blocks away.

ADVERTISEMENT

DRINK HOT TEA. FOR A BAD COLD

Get a small package of Hamburg Breast Tea at any pharmacy. Take a tablespoonful of this hamburg tea, put a cup of boiling water upon it, pour through a sieve and drink a tea cupful at any time. It is a very effective way to break a cold and relieve grip, as it opens the pores, relieving congestion. Also loosens the bowels, thus helping to break a cold at once.

It is inexpensive and entirely vegetable, therefore harmless.

No Dandruff!

Scratch Your Scalp and See

Banish dandruff at its first sign with Fitch's Dandruff Remover Shampoo.

Sold by all druggists and barbers with money-back guarantee. Try it today! No dandruff tomorrow.

Fitch's DANDRUFF REMOVER Shampoo

SWOPE WOMEN'S SHOES

$6.85

Formerly $10 to $13.50

Incomplete lots — remainders of this season's stocks

Many different styles but broken sizes.

Swope Shoe Co. OLIVE AT 10th ST.

EYEGLASSES
Remarkably Low Priced

Friday and Saturday Special

$6.50 Complete

FRAMES Choice of dark metal hinge library frames or spectacles and eyeglasses without frames.

LENSES Single-vision lenses for either reading or distance.

EXAMINATION Thorough eye test by experts.

Deep Curved Toric Lenses
$2.00 Additional

JACCARDS
MERMOD JACCARD & KING JEWELRY CO.
Optical Department

The POST-DISPATCH Regularly prints MORE WANT Ads than ALL the other St. Louis newspapers COMBINED.

Kline's Basement

FRIDAY!

Hat Sale!

A New Purchase of Straws! Featuring Smart Brims and Off-the-Face Modes

Smart as can be! The new "Angel Face" and "Rio Rita" Hats that have taken St. Louis by storm. Made of baku, visca or fancy braids. As gay as the new season.

Black and All Wanted Colors—Head Sizes for Everyone!

KLINE'S—Basement.

$3

BREAKFASTS YOU WILL WANT TO TRY

Stewed Figs
Fried Cornmeal Mush with Staley's Golden Syrup
Sausage
Coffee

Apple Sauce
Omelet
Toasted Muffins with Staley's Golden Syrup
Coffee

Grapefruit
Corn Flakes
Bran Waffles* with Staley's Golden Syrup
Coffee

Staley's SYRUPS

Staley's Golden Syrup comes in the *blue* can

Maple Flavored
Honey Flavored
Sorghum Flavored
Crystal White • Golden

Menus that give VARIETY to the morning meal

BREAKFAST is such a difficult meal to plan because it is so hard to find variety. Here are a few breakfast menus that your family will enjoy. And be sure to use Staley's Golden Syrup. The delicious flavor of this ideal breakfast syrup goes so well with pancakes, on waffles, on fried mush. Have you tried it on cereals? It gives a delightful new taste. You'll also find it is good with cornbread, hot biscuits and muffins.

Staley's Golden Syrup is healthful, too. It is even recommended by doctors in infant feeding. And it is so inexpensive.

Buy a can of Staley's Golden Syrup at your grocer's today. You'll also enjoy using the Maple Flavored, as well as the other flavors.

*Write for free Recipe and Menu Book.

STALEY SALES CORPORATION . . . *Decatur, Illinois*

Latest Style Notes for Spring!

Kline's
606-08 Washington Ave., Thru to Sixth Street

Friday! Fourth Floor

Just When You Are Yearning for Frocks Gay and Cheerful—We Offer You—

THE PRINTS of FASHION

—In All Their Clever, Youthful Colors in This Special Group of New Spring Frocks . . . and They Are Priced Just

TEN DOLLARS

Where? ......Kline's, Fourth Floor!
When? ......Friday, Starting at 9!

THE PRINTS so welcome as the herald of Spring are shown in this assortment of cleverly styled dresses. There are large and small Prints . . . star Prints which are exceptionally good this season . . . and Prints for wear on every occasion. These fresh-looking frocks come in a variety of styles and colors.

Flares! Boleros!

Even and Uneven Hemlines!

Cap Sleeves! Long Sleeves!

Cape Effects and Belted Models

$10

WOMEN will appreciate the distinctive styles in these Frocks. High-waisted effects with perky bows and inserts of contrasting material . . . touches of lace to add smartness . . . collarless styles, and models with the unique collars which are shown for the first time this season!

Every Dress Exquisitely Made!

Ensemble Styles Especially Appropriate for Spring!

Silhouettes! Clever Color Contrasts! Lovely Materials!

Misses' Sizes 14-20
Women's Sizes 36-44

Frocks expressing Spring's important new style trends . . . New, more "wearable" (MORE SUBTLY FLATTERING) silhouettes . . . with details of charm such as short puff sleeves, long loose sleeves, cowl necklines, interesting bows, capes, boleros, peplums.

KLINE'S—Fourth Floor.

ISPATCH

...has been ... since its or... years ago.

The transfer of the property is expected to be made March 3, it was said.

REPAIRING
...J. ...WSON CO. 616 PINE ST. Established 1899 $2.70
...Duplicated—Oculists' Prescriptions ... Equipment of the Newest Scientific Instruments, Eyesight Specialists ... SATISFACTION GUARANTEED. 30 Years on Pine Street.

...ammert's
... GAY SALE

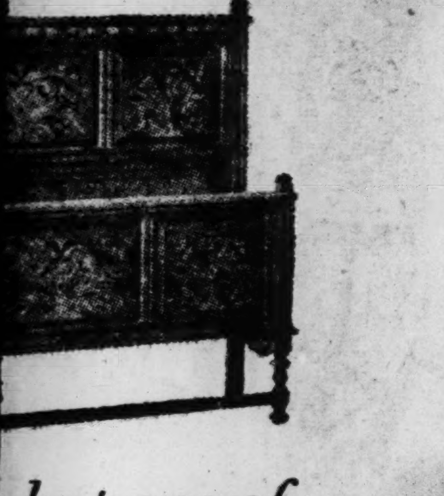

... but one of ... of Unexpected ... this Great Sale!

... Berkey & Gay ... Bedroom Suite
...rly $388.00

...65.00

...e purchased separately.

...h manner this delightful bed... the charm of early English ...tion without the conventional ...er legs...the hand scroll carv... bird painted decorations are ... Australian oak for fronts and ...r tops and sides are supple... ...tinwood and straight grained ... gumwood. Genuine mahogany ... Regularly priced at $388 this ... is a surprising value at $265.

...markable Values ...oom Furniture

...Solid Mahogany Interiors
...quine walnut veneer suite with butt ...overlays on gumwood. Beautifully ... veneer headboard on $185
...te with upholstered headboard in ...banded veneers in diamond shapes. ...d dressing table re... $225
...uis XVI suite with mahogany, burl ... inlays on gumwood. ...tely finished, reduced to $340
...nut and burl walnut Suite with red... ...y veneers. Hand carved and over... ...t and dressing table $459

SALE!
...erkey and Gay Fur... ...des plans resulted ...moved quickly. ...cuts under the ... our history.

...RT'S
...DRAPERIES
...ON
...ENT SERVICE

PROBAK BLADES

PROBAK

is Kind to Tender Spots

PUT a Probak blade in your present double-edge razor and you can shave over the tender zones without knowing they are there. Probak is super-keen—super-smooth. It glides through beard like magic—guides across your face with a butterfly touch. There is no smart—no burn—no need to use pressure. Exclusive patented features make this the world's finest double-edge blade.

Straight, Rigid Edges

Butterfly channeling in duo-tempered steel permits Probak to flex without distortion—bringing the straight-edge principle to the double-edge safety for the first time. Utmost uniformity is assured. There is no chance for human error. Giant automatic machines make Probak's wonderfully finished edges.

Money-Back Guarantee

Buy Probak on a money-back guarantee of complete satisfaction. If after using two blades you don't agree they are the finest double-edge blades built, return the package and your dealer will refund your purchase price

50c for 5, $1 for 10

Guaranteed by
PROBAK CORPORATION
Division of
AUTOSTROP SAFETY RAZOR CO., INC.
656 First Avenue, New York City, N. Y.

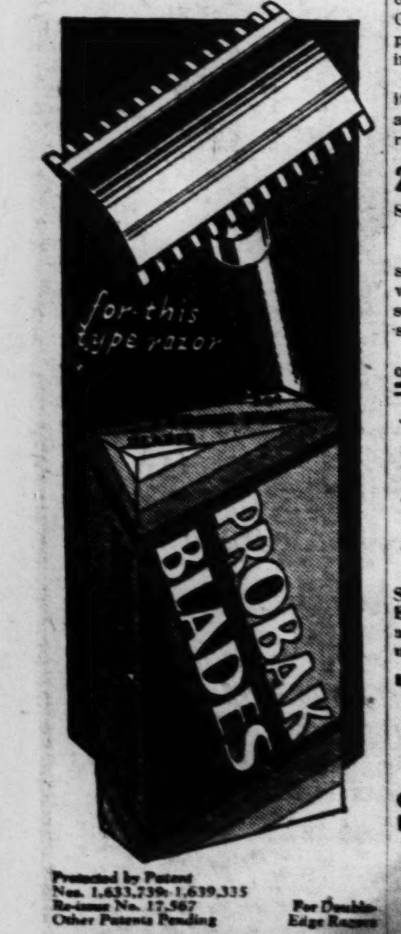

Protected by Patent Nos. 1,633,739; 1,639,335 Re-issue No. 17,567 Other Patents Pending

For Double-Edge Razors

PROBAK

HALTS HAULING OF CITY GARBAGE TO EAST SIDE

Judge Pearcy Issues Temporary Restraining Order—Hearing Monday.

A temporary order restraining the city and the Hog Haven Farm from carrying out a contract for disposal of the city's garbage on the East Side opposite Arsenal street, was issued today by Circuit Judge Pearcy on petition of a group of South Side and East Side residents. A hearing was set for Monday.

The petitioners conetnd the garbage disposal constitutes a nuisance, filling the vicinity with noxious odors and insects.

The petition was filed by Attorney Edward W. Foristel, who resides at 4900 South Broadway. A similar petition in which Foristel and Harry Scullin, one of his neighbors, were complainants, was transferred to Federal Court yesterday when the defendant contractor incorporated in Illinois claimed diversity of citizenship. Foristel hopes to avoid a transfer in the present suit by including Illinois residents as well as Missourians in the list of complainants.

Firestel and Scullin are not named i nthe second suit. Complainants are H. C. Koenig, Conrad Lilich, Alfred Sommer, August Sanders, Edwin G. Miller, Cameron L. Morgan, described as South Broadway property owners, and Charles Jerome Jr. and Henry Godin, land owners in Centerville Township on the East Side.

The St. Louis Rowing Club in a resolution by its board of directors has joined in the protest against the proposed hog farm, declaring the farm would "offer serious challenge to the very existence of the organization," because of "the harmful effects that it would bring to the oarsmen."

WASHINGTON FARMER SLAIN IN LIQUOR RAID, DEPUTY SHOT

Alleged Moonshiner Killed Near Everett in Pistol Fight With Officers at His Home.

By the Associated Press.

EVERETT, Wash., Feb. 13.—Al Kinman, 50 years old, a farmer, and alleged moonshiner of the Cicero district about 15 miles northwest of here, was killed, and J. W. Thomas, 45, a Deputy Sheriff, was wounded seriously in a pistol fight yesterday between Kinman and deputies who went to the man's home to search for liquor.

Accompanied by Sheriff George I. Stever and Deputy J. J. Jackson, Thomas had gone to Kinman's home with a search warrant. Thomas went to the front door, Jackson to the back of the house and the Sheriff to the barn.

Thomas knocked, Kinman answered and when told that officers were there, opened the door and shot Thomas twice, Sheriff Stever said. Thomas did not get a chance to draw his pistol, the Sheriff said. Jackson ran around the house as Kinman stepped onto the porch and the farmer started shooting at Jackson. Jackson then killed Kinman. The Sheriff reported finding seven pints of moonshine whisky on the ranch.

NANETTE GUILFORD TO SUE MAX ROSEN FOR DIVORCE

Metropolitan Opera Soprano Will Charge Incompatibility of Temperament.

By the Associated Press.

NEW YORK, Feb. 13.—Miss Nanette Guilford, soprano of the Metropolitan Opera Company, has announced her intention of seeking a divorce from Max Rosen, concert violinist.

Miss Guilford, who is 23 years old, and Rosen, who is 31, were married Nov. 23, 1928, at the home of her parents, Mr. and Mrs. J. Gutman. She said she would apply for the divorce on grounds of incompatibility of temperament.

"I am convinced," she said, "that it is very difficult for two musical artists to make a success of married life."

28 ARE KILLED IN EXPLOSION

Sixteen Persons Seriously Hurt at Soviet Grain Mill.

ROSTOV-ON-DON, Soviet Russia, Feb. 13.—Twenty-eight persons were killed and 16 others injured seriously in an explosion at the state grain mill here Monday.

The casualties were announced officially today.

Travel in Comfort on Lone Star Trains

Southern hospitality greets you—Ease and Comfort awaits—with deft attendants & Cotton Belt Cooking, making your journey a real pleasure.

Leaves St. Louis 11:30 P. M.
for Malden . . . Paragould
Jonesboro . . . Pine Bluff
Shreveport . . . Texarkana
Dallas . . . . Ft. Worth
Houston . . . San Antonio

Oil Burning Locomotives

Call MAin 4288 or GAr. 6600

St. Louis Southwestern
SOUTHWEST

THREE MORE TO BE ACQUITTED IN OKLAHOMA DRY CONSPIRACY

Judge Sustains Motion for Instructed Verdict; Former Constable One of Defendants.

OKLAHOMA CITY, Ok., Feb. 13.—Three more defendants in the Pottawatomie County liquor conspiracy case were assured of acquittal today when Federal Judge Edgar S. Vaught sustained motions for instructed verdicts. The men are Gus Hearn Jr. and Jackson Winrow, Negroes, and R. L. Sherrill.

Sherill, a former Constable at Earlsboro, who was named by Lonnie Belle Williams, 10-year-old Indian-Negro girl, and her mother, Mattie Williams, as one of two men who broke open the girl's china bank and took $5, alleged to be due as protection money from the Negro woman, who admitted she had sold whisky.

Winrow and Hearn were implicated in testimony as bootleggers. The court said their connection with the alleged conspiracy was not sufficiently proved.

Judge Vaught said Sherrill's actions were to be condemned if the testimony was true and that he saw "no reason to doubt it," but that the evidence did not clearly connect Sherrill with a conspiracy.

The number of defendants' cases to be considered by the jury was reduced by the court's action to 12. The original indictment was against 102 persons.

Have You Been Turned Down Upon Applying for a Position?

If so—then join Rubicam's Classes today and receive the training that will prepare you to secure and hold a high-class office position.

3712 times during the last year the business and professional men of Saint Louis called Rubicam's Employment Department for Rubicam-trained office help.

WRITE OR PHONE TODAY FOR CATALOG

RUBICAM BUSINESS SCHOOL

4931-33 Delmar Boul. FOrest 0098 — 3469-75 S. Grand Boul. LAclede 0440

10c—SHIRTS IRONED—10c

(Silk and Party Shirts Excluded)
Shirts Returned Ready to Wear for 10c When Sent With Soft Finish or Dry Wash

M. BASS & SON, LAUNDERERS
5036 EASTON AV. FOrest 1775

PEANUT CANDY

20c LB. FRI., SAT. ONLY — Mrs. Amy Smith's Candy Shops — 20c LB. FRI., SAT. ONLY
212 N. SEVENTH ST.
803 LOCUST ST.
45c LB. FRIDAY ONLY — Milk or Bitter Sweet Chocolates — 45c LB. FRIDAY ONLY

List your vacant rooms in the Post-Dispatch Classified Columns to find paying tenants.

$6.00 CINCINNATI AND RETURN

Saturday Feb. 15th

Train leaves St. Louis 9:55 p. m. Returning leaves Cincinnati 10:30 p. m. E. S. T., Sunday, Feb. 16th.

Correspondingly low rates from Carlyle, Odin, Salem and Flora. Consult Agent.

Children Half Fare.

No baggage checked.

Good in Coaches only.

Tickets: 418 Locust and at Union Station

Baltimore & Ohio

Two-Day Candy Special

Nut Delight—Peanut butter center dipped in milk chocolate and almonds. Regular 50c lb. for 29c
Broken Milk Chocolate, regular 50c lb. for 29c

Scruggs - Vandervoort - Barney

Week-End Candy Special

One or two pound boxes of assorted milk chocolates, bonbons and pecan roll . . . . 39c and 75c
Candy Shop—First Floor.

HOURS OF BUSINESS: DAILY, 9 TO 5:30, SATURDAY, 9 TO 6—OLIVE AND LOCUST, FROM NINTH TO TENTH

Your Spring Coat Is in This Sale

Scores of Latest Styles for Misses and Women, at Just $25

This is the time to buy . . . when styles are newest, freshest and at their best. Coverts and new looser-woven Basket weave types. Only the smartest of furs are used . . . Lapin . . . Wolf . . . Gallapin . . . Squirrel and American Broadtail.

Note These Style Points:
Capes
Boleros
Narrow, High Belts
Nipped-In Waistlines
New Far-Side Closings
Youthful Flares

These Colors:
Black
Navy Blue
Brighter-Than-Navy
Brown
Beige

Misses' Sizes 14 to 20 — Women's Sizes 34 to 44

Misses' and Women's Coat Shops—Third Floor

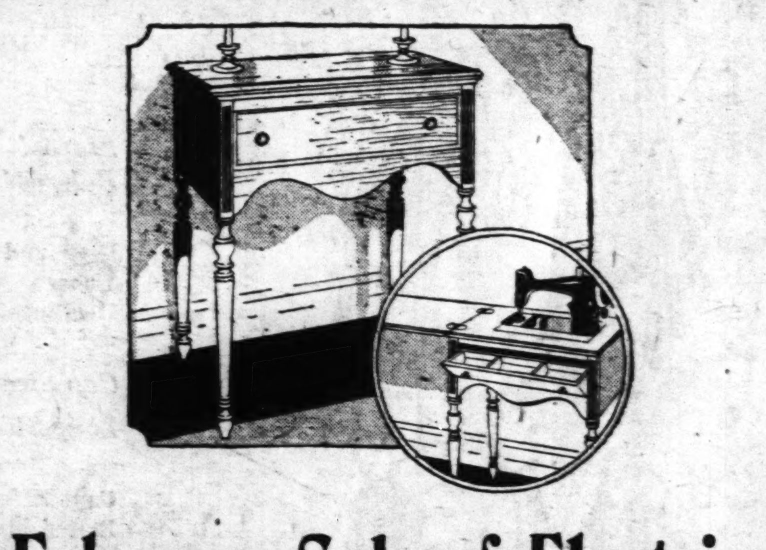

February Sale of Electric Sewing Machines

Regularly $100. Choice of Two Attractive Models at $65.00

Both of these models are equipped with sewing mechanism that is guaranteed for 20 years against defects in materials and workmanship . . . and carry a one-year adjustment service guarantee. Cabinet is finished in hand-rubbed walnut effect.

Westinghouse Motor Built in the Head

One of the most important improvements in years.

Bradley-Stat Control Which operates the machine at the desired speed.

Complete Attachments—for every different kind of fancy sewing.

Hemstitching Done While You Wait

All Makes of Sewing Machines Repaired

$5 Down—$5 Monthly on the Club Payment Plan

Sewing Machine Shop—Downstairs.

Friday Sale of Al-Lon Notion Essentials

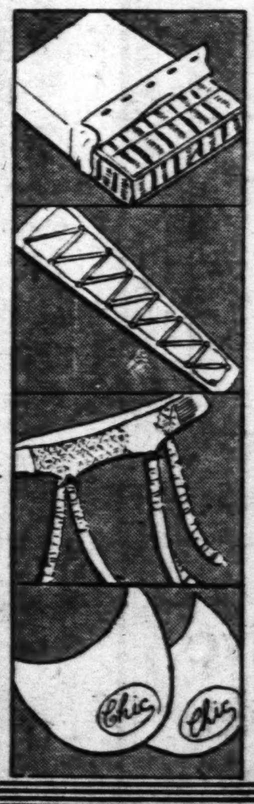

Mattress Covers $1.19
Al-Lon, muslin; boxed style; twin or full beds.

Ironing Sets 65c
Including Al-Lon pad and cover to fit any ironing board.

Girdle $1.50
De Luxe, of rayon; brocade front and back; 2-inch side inserts.

Kleinert Shields 5 Prs. for $1
Double covered; pink or white, crescent and regular. Sizes 2, 3 and 4.

Al-Lon Bag for 8 garments; 54 inches long 98c
89c Ercco, non-explosive; quart size 69c
500-Yd. Spool 15c Thread, Brooks Glace, black and white . . . . 6 for 59c
250-Yd. Spool 9c Cotton Thread, Coats', black and white . . . . 8 for 59c
15c 100-Yd. Silk Thread, Corticelli, black, white and colors . . . . 3 for 29c
10c 25-Yd. Spool Darning Thread, Corticelli, black, white, colors . . . . . 3 for 19c
25c to 35c Blanket Binding Taffeta, pink, blue, white. 10c, 15c, 20c Yd.
Sanitary Belt, 2 inches wide, pink 25c
Sanitary Apron, silk, rubber and net top $1.00
39c Box Kez, Kleinert Sanitary Napkin, 12 in box. Limit 3 boxes 29c
Chair Pads, novelty oilcloth. 25c each, or 4 for 95c
25c, 50c Buckles, colored and plain pearl 19c
$2.00 Doz. S.-V.-B. Hair Nets, gray and white . . 6 for 75c

Pearl Buttons 3 Cards 25c
6 and 12 buttons on card. Assorted sizes. 25c to 50c values.

S.V.B. Hair Nets 6 for 35c
All shapes and colors, except gray and white. Reg. $1.00 doz.

Hermitite Pillows 98c
Of floral cretonne; cotton filled. Regularly $1.39.

Pillows 98c
Animal shapes; all white, cotton filled; imitation leather. Regularly $1.50.

Notions Shop—First Floor.

Remodeling Sale of Women's Shoes

SALE! MEN'S OXFORDS
Regularly $7.50 and $8.50
$4.85

We have selected from our regular stock a lot of oxfords for this special sale . . . black and brown calf and kid, a number of grain leathers, and a selection of Vanfield oxfords. Good size range in the group.

Men's Shoe Shop—Second Floor.

$10 and $12.50 Shoes . . . $5.00

$12.50 and $15 Values . . $7.85

Many new styles have been added to this sale to make it one of outstanding importance. All Shoes being cleared to make way for the new department. Suede . . . kid . . . calf and real reptile Shoes.

Women's Footwear Shop—Second Floor

...0c

...ERS
... 1775

...0c LB.
... SAT.
...LY
...5c LB.
... ONLY

...Columns to

$6.00 CINCINNATI
AND RETURN
Saturday Feb. 15th

Train leaves St. Louis 9:55 p. m. Returning leaves Cincinnati 10:30 p. m. E. S. T., Sunday, Feb. 16th.

Correspondingly low rates from Carlyle, Odin, Salem and Flora. Consult Agent.

Children Half Fare.

No baggage checked.

Good in Coaches only.

Tickets: 418 Locust and at Union Station

Baltimore & Ohio

Week-End Candy Special

One or two pound boxes of assorted milk chocolates, bonbons and pecan roll....39c and 75c

Candy Shop—First Floor.

NINTH TO TENTH

...otion Essentials

Pearl Buttons 3 Cards 25c
6 and 12 buttons on card. Assorted sizes. 25c to 50c values.

S.V.B. Hair Nets 6 for 35c
All shapes and colors, except gray and white. Reg. $1.00 doz.

Hermitite Pillows 98c
Of floral cretonne; cotton filled. Regularly $1.39.

Pillows 98c
Animal shapes; all white, cotton filled; imitation leather. Regularly $1.50.

...omen's Shoes

... and ....50 ...es . . $5.00

....50 ... $15 ...ues . . $7.85

...styles have been added to this ...e it one of outstanding import... Shoes being cleared to make ... new department. Suede . . . ...f and real reptile Shoes.

...'s Footwear Shop—Second Floor

Get the Habit of Shopping at one of the Friendly Nugent Stores

NUGENTS

THE STORES FOR ALL THE PEOPLE

3 STORES Broadway and Washington — Hodiamont and Easton — Vandeventer and Olive 3 STORES

FRIDAY—Great $25,000
PURCHASE HIGH-GRADE
FUR COATS
GOES ON SALE AT 9 A. M.
AT 30c-40c-50c ON THE DOLLAR

We Waited Until Prices Touched Bottom
HERE'S THE RESULT:

When the stock market broke, the Fur market was split wide open! Because we had cleared our own stocks we were able to take advantage of the sensational crash and bring to St. Louis the BIGGEST FUR COAT VALUES IN MANY YEARS! About $50,000 worth of Fur Coats, from the country's leading manufacturers, to sell for less than $25,000! FIGURE OUT YOUR OWN SAVINGS! We practically named our own prices!

The way conditions are now it required NERVE to go out and purchase $25,000 worth of Fur Coats!—but we are confident that wise women will not be able to resist these super values! We do not quote values. WE DON'T HAVE TO when you can buy a guaranteed MUSKRAT COAT for $46! You don't have to know anything about Fur Coats to know a genuine NATURAL SIBERIAN SQUIRREL COAT, or a fine JAP WEASEL COAT is worth double $189! Imagine, fine AMERICAN BROADTAIL COATS will sell for $98!

Every Coat in the lot is as good a value as those mentioned! You will save many, many dollars on your next Winter's Coat by buying now—and we'll store the Coat FREE for you next Summer! Let nothing stand in your way—be sure to be here! COME FRIDAY TO THIS GREAT SALE!

Hundreds of Smart Fur Coats—Half Price and Less!

$46	$75	$98	$159	$189
Gray Caracul	Brown Hair Seal	Black Muskrat	Dark Raccoon	Black Caracul
Russian Pony	Gray Caracul	Southern Mink (Dyed Muskrat)	Jersey Muskrat	Hudson Seal (Dyed Muskrat)
Squirrelette (Dyed Coney)	Marmink (Dyed Marmot)	Silver Muskrat	Golden Caracul	Scotch Mole
Amer. Broadtail (Processed Lamb)	Nat'l Muskrat	Bronze Caracul	Southern Mink	Dark Raccoon
Black Caracul	Beige Lapin (Dyed Coney)	Ocelot Leopard	Mink-Trimmed	Real Alaska Seal
Nat. Muskrat	Silver Muskrat	Amer. Panther	Hudson Seal	Jap Weasel
French Beaver (Dyed Coney)	Amer. Broadtail (Processed Lamb)	Amer. Broadtail (Processed Lamb)	Plat. Caracul	Gray Squirrel
Northern Seal (Dyed Coney)	Russian Pony	Gray Caracul	Many Others	Flat Caracul

Pay 10% Cash—Sale on Second Floor

YOUR ST. LOUIS
How Well Do You Know It?

WASHINGTON UNIVERSITY

A seat of learning is an asset to any community. People make sacrifices to live in its environs. Washington University is a show place pointed out to every visitor. St. Louis parents can send their children to college and still have them at home. Young persons are afforded an education in the arts and sciences or professions, who would be denied the same if it were not available in the city. Thousands find opportunity in the night classes of the Extension Division.

Washington University has on its faculty men of national and world renown. Its school of medicine, with that of Johns Hopkins University, ranks second to none in the United States.

Washington University students spend $2,587,956 a year. They hail from 43 states of the Union (all but five), and from Canada, Mexico, Porto-Rico, Hawaii, Philippine Islands, Germany, Poland, Russia, Czechoslovakia, Esthonia, China, Japan and India. And all who return home tell about St. Louis.

The contribution of Washington University to St. Louis is not in material values alone. It is likewise in the cultivation of those capacities for a well-balanced and enduring enjoyment of life, which we all want our children to have.

More strength to Washington University means more educational service, more cause for pride to St. Louis.

Follow this series—it directs your attention to the institutions which are responsible for the growth and progress of St. Louis.

B. NUGENT & BRO. D.G. CO. 3 STORES IN ST. LOUIS

Out They Go! Regardless of Cost

DRESSES

Formerly Priced $16.75 to $59.75—
Marked for Immediate Clearance

$16.75 Dresses, reduced to..
$19.75 Dresses, reduced to..
$25.00 Dresses, reduced to..
$29.75 Dresses, reduced to..
$35.00 Dresses, reduced to..
$39.75 Dresses, reduced to..
$45.00 Dresses, reduced to..
$49.75 Dresses, reduced to..
$55.00 Dresses, reduced to..
$59.75 Dresses, reduced to..
$13

237 DRESSES $5
Regardless of cost or former selling price. Sizes 14, 16 and 18 only..........

Nugents—Second Floor

Buy on The Morris Plan—15 to 50 Weeks to Pay

WIRE-HAIRED FOX TERRIER ADJUDGED U. S. CHAMPION DOG

Morristown, N. J., Female Picked From 3000 Entrants at New York Show.

By the Associated Press.

NEW YORK, Feb. 13.—"Pendley Calling of Blarney," a swanky female, last night trotted out of Madison Square Garden as grand champion of the biggest dog show in America. In presence of 10,000 spectators, the dog was judged the best shown at the fifty-fourth annual event of the Westminster Kennel Club. There were nearly 3000 dogs in the show, from all parts of the country.

The champion is a wire-haired fox terrier, with a hammer-shaped head, mutton-chop whiskers, tan ears, curly white body with a black spot here and there, and a forever-wagging stub tail. "Pen" belongs to John G. Bates of Morristown, N. J. The dog won prizes in Europe before carrying off everything in the terrier class and finally the grand championship in this show.

Meadow Lark Dawn, a beagle, won second place. It belongs to Louis Batjer of New Brunswick, N. J. Third honors went to Girala's Lola, a magnificent German shepherd, the property of Mrs. Geraldine Rockefeller Dodge, a New York society woman. Lola's performance in the ring was a sensation. Without collar or leash, the dog went through its paces, obeying without the slightest hesitation every low-voiced command of the trainer.

VERDICT OF HOMICIDE IN SHOOTING OF MERCHANT

Coroner Unable to Establish Who Killed David E. Kindig in His Confectionery.

A Coroner's verdict of homicide at the hands of persons unknown to the jury was returned today in the case of David C. Kindig, 64-year-old proprietor of a small confectionery at 3154½ Easton avenue, shot and killed early yesterday, apparently in resisting a holdup.

Mrs. Elizabeth Kindig, his wife, testified she was awakened by a scuffling noise followed by a shot and, on entering the store from living quarters in the rear, saw Kindig coming from behind the candy counter toward a shelf where he kept a revolver.

"Dave, did they shoot you?" she asked.

"They got me," Kindig answered.

"Did they get anything?" she inquired.

"No," he answered. "Get a doctor, get a doctor." He died in a few minutes from a wound in the right chest. Nothing had been taken from the store. His revolver had not been fired.

From Kindig's use of "they," investigators assume there was more than one holdup man. No one was seen leaving the store. Police have made no arrests, but are continuing the investigation.

DENIES LIQUOR WAS SERVED AT DETROIT OFFICIALS' PARTY

Circuit Judge Says There Was Nothing Stronger Than Ice Cream.

By the Associated Press.

DETROIT, Mich., Feb. 13.—Detroit officials came forward today with their version of the party held here last November for State and local officials, accounts of which figured in testimony before the House Judiciary Committee at Washington yesterday.

Walter Liggett, a writer who appeared before the committee, described the affair as one at which liquor was served and dancers performed for the edification of Gov. Fred W. Green, former Police Commissioner William P. Rutledge, four municipal Judges, and other officials.

From Lansing came word that Gov. Green would be glad to appear before the Congressional committee should that body care to question him about prohibition conditions in his State.

Judge Homer Ferguson of the Circuit Court said Liggett's story was an attempt to discredit Gov. Green. He said speeches were given at the party by the Governor and other officials after which the Catholic Boys' Band played and a short program of songs and dances was furnished by professional performers who he said "have appeared before some of the best men and women in Detroit." He said nothing stronger than ice cream was served.

LETTERS SIGNED BY SHAW BRING ONLY $2.40 EACH

Waistcoat Worn by Robert Burns Auctioned for Only $30 in London.

By the Associated Press.

LONDON, Feb. 13.—Letters signed by George Bernard Shaw have been tumbling in value. Several auctioned at Sotheby's brought only 10 shillings ($2.40) apiece.

Apparently news of the sale of various Shaw items at good prices not long ago resulted in a flood of offerings. The same explanation, however, would not apply to the Robert Burns waistcoat which sold for only £6 ($30). The malacca walking stick carried by the poet Gray on his celebrated visit to a country churchyard brought only £30.

Copies of the first edition of Oliver Goldsmith's "Vicar of Wakefield," on the other hand, are in brisk demand. Two very dilapidated copies brought the equivalent of $2000 and $2500 recently, despite their condition.

Other recent prices realized at Sotheby's include: Smollett's "Roderick Random" (1748) £155; Fielding's "Tom Jones" (1749) 145; Shelley's "Rosalind and Helen" (1819) 135; Lamb's works, two volumes (1818) 100.

SONNENFELD'S

610 to 618 WASHINGTON AVE.

It's the Wise Woman...Who Buys Furs Now

Fur Coat Sale

St. Louis women are responding to our Fur Events because we are producing what we promise—genuine Values! And we are continually having NEW FUR COATS made up for us... at "rock-bottom" prices!

Japanese Weasel, Self Trimmed, $285

Russian Caraculs Hudson Seals* Japanese Weasels
$285

BLACK Russian Caraculs are self trimmed; Jap Weasel in rich Rock Sable or Beige shades are self or Fox trimmed—and Hudson Seals* offer a variety of rich trims... Eastern Mink, Fitch, Pointed Fox, Ermine or Skunk Marten. Subtle flared effects . . . slenderizing straightlines . . . popular Paquin or Johnny collars feature in this collection at $285.

Hudson Seals* Caraculs and Three Other Pelts
$185

VERY imposing values in this group! Hudson Seal, Caracul, Raccoon, American Broadtail**, and Southern Mink*, styled with care and precision. All styles are full and wrappy . . . straightline or flared in the new manner and trimmed with Fox, Fitch, Badger, Squirrel or self fur.

Smooth Black Caracul, Flared Model, $185

French Seal* With Russian Fitch, $100

Just Read the Marvelous Furs in This Group at
$100

COATS such as these are rarely obtainable at this price! American Broadtails** with Wolf; French Seals† with Fitch; Caracul Coats or Silver, Natural or Golden Muskrats, contrasted or self trimmed. The new longer lengths...flared silhouettes and wrappy models...they're marvelous values at $100!

Sizes 14 to 48, but Not in Each Pelt

* Dyed Muskrat.
** Processed Lamb.
† Dyed Coney.

Savings on One-of-a-Kind Fur Coats

2 Black Russian Caraculs, self-trimmed (Cape or Paquin Collar) $495 values.......... $285
1 Black Russian Caracul with Butterfly Collar. $895 value... $385
1 Black Russian Caracul, flared model $1000 value.......... $485
1 Gray Krimmer, self-trimmed with Johnny collar. $695 value $385

(Fur Salon—Third Floor.)

Arrange Convenient Payments on Our Deferred Payment Plan

got a cold? on the chest!

just try rubbing on plenty of Baume Bengué . . . cover the chest with wool or flannel . . . and then to bed! You'll feel relieved in the morning!

ask for "Ben-Gay"

BAUME BENGUE
THE ORIGINAL FRENCH PRODUCT

for colds, aches & pains

At your druggist's or send 10c. to Baume Bengue 101 W. 31st St., N. Y. for sample tube.

SWINDLED BY 'DOCTOR' SHE ASKED TO DINNER

Mrs. Morris Marks Finds Checks She Cashed for Guest Are Worthless.

Mrs. Morris Marks really did not remember meeting a Dr. Lewis while visiting friends in Dallas, Tex., last summer, but recently when a man telephoned her that he was the Dr. Lewis she met there, and that he was in St. Louis for a few days, she felt that courtesy required her to invite him to dinner at her home, 1975A Burd avenue.

Dr. Lewis repeated his visit on several occasions. He induced her to cash two checks for him, one for $20, another for $25, and had another one for $20 cashed by Mrs. Leonard Koman, 5833A Terry avenue, a friend of Mrs. Marks. He gave Mrs. Marks a check for $12 for the food he consumed at her table and one for $1.65 for the use of her automobile, which he borrowed one afternoon.

Dr. Lewis went away, and the checks came back, marked "no account," by the Dallas bank on which they were dsawn. Mrs. Marks asked police to find "Dr. Lewis."

THINKS FIRE-DAMAGED GERMAN LINER CAN BE REMODELED

Captain, After Inspection of Muenchen, Concludes Hull Was Not Affected.

By the Associated Press.

NEW YORK, Feb. 13. — The North German Lloyd liner Muenchen, wrecked by a fire after it had docked Tuesday from Bremen, can be raised from the mud of the Hudson River and refitted, officers of the line believe.

Capt. Feodorn Drechsel, the line's marine superintendent, and the liner's deck and engine crews inspected the ship after firemen had extinguished the blaze that caused an estimated damage of more than $3,000,000 and took two lives. Only its superstructure is above water.

Drechsel said he did not believe that explosions had seriously damaged the hull. The crew was prevented by the flooded hatches from examining the lower regions of the stern and from searching for the body of Gustav Francke, third electrician.

Nearly all of the 7000 canaries stored in the forward holds of the ship were alive and chirping and two dogs, caged in a deck kennel just aft of where the fire raged, barked an euthusiastic greeting.

The cause of the blaze has not been determined.

KNITTED SUITS

for your resort wardrobe, or if you prefer, wear them in town with equal success. The suit sketched at $49.50. Same without embroidery on the coat priced, $39.50

The Model is Exclusive in Saint Louis with Rothschilds

Rothschild Greenfield

Now you can read

Joan Crawford's HONEYMOON DIARY

BEAUTIFUL Joan Crawford will show you the pages in her diary—revealed for the first time! You will read the true love romance of Douglas Fairbanks, Jr., and pretty Joan—the fascinating day-by-day story of how he won his famous bride. You will thrill at the amazing love and life incidents crowded on each page—as you read Joan's Honeymoon Diary in the March issue of Screen Secrets Magazine, now on sale, 25c.

Other Big Features:

Will John Gilbert Stay Married?
Robert Montgomery's Battle for Fame
Edwina Booth's Jungle Adventures
Colleen Moore's Retirement
Anita Page's Dream Man
—with a host of other thrilling stories about the stars and their films, all in colorful rotogravure.

On the Cover: Nancy Carroll

Screen secrets

NOW ON SALE AT YOUR NEWSSTAND . . . 25c

OTHER FAWCETT MAGAZINES: MOVIE ALBUM • BATTLE STORIES • TRIPLE-X
MODERN MECHANICS • TRUE CONFESSIONS • STARTLING DETECTIVE ADVENTURES

DAU'S FEBRUARY SALE

Strongly Built of SOLID OAK to Give Lasting Service . . .

$3.00 DOWN
Delivers This Pretty Set

February Sale Special!

Attractive, Sturdily Built Five-Piece Breakfast Set

Priced at a Worthwhile Saving During This Sale—

THE five pieces sketched above present a decidedly attractive opportunity to anyone who is looking for a good, well-made Breakfast Set of moderate price . . . for in construction, workmanship, finish and *actual value*, this Set is much finer than would ordinarily be offered at such a low price. The five pieces are included, all exactly as shown above. Pretty extension table and four Windsor chairs, all sturdily built of solid oak and carefully finished in richly shaded Briar Oak with orange and green decorations. We urge you to see them early, for the value is really UNUSUAL.

$26.95

Just $3.00 DOWN Puts This Pretty Set in Your Home

Very Unusual Savings Are Offered in Our February Clearance of

ARMSTRONG'S LINOLEUM

Discontinued patterns of various grades in both cork Linoleum and felt-base. All are first quality and a splendid choice of patterns and colors is offered but quantities of each grade and pattern are limited. Select yours early!

49c Standard Felt Base—6-Ft. Width — 39c
59c Nine-Foot Width . . . 49c

75c Quaker Print Felt Base—6-Ft. — 49c
85c Nine-Foot Width . . . 59c

98c Printed Cork Linoleum—6-Foot — 79c
$1.10 Twelve-Foot Width 89c

$1.25 Accollac Cork Linoleum—6-Ft. — 89c
$1.35 Twelve-Foot Width 98c

FEBRUARY SALE SPECIAL!
Just 112 of These

Old Style Oil Lamp Effect
ELECTRIC BOUDOIR LAMPS
69c

Pretty little Lamps made to resemble the old-fashioned coal oil lamp with clear glass base with ring handle and attractively colored glass shade. Fitted with electric socket and extension cord. The quantity is limited—

While They Last at All DAU STORES

$5.00 DOWN
Delivers This Widely Known
LAUNDRY QUEEN WASHER

Closing Out Just 14 at a Really Worth-While Reduction

While they last we offer just 14 of these splendid Laundry Queen Washers at a real reduction for quick clearance. They are high type machines offering many features usually found only in Washers selling at considerably higher prices. ALL COPPER TUB, nickel plated inside and enamel finish outside, DIRECT DRIVE with no belts or gears and semi-balloon type wringer. Submerged agitator action, very gentle yet effective. A wonderful saving for just 14 quick buyers.

February Sale Price
$79.00

FEBRUARY SALE SPECIAL!

Prettily Upholstered
RADIO BENCH

Very substantial and attractive with art metal frame and upholstered seat in pretty allover pattern. February Sale Special at *At All DAU STORES FRIDAY!* $1.95

CONVENIENT TERMS

May be arranged if desired. Just a small payment delivers your purchase. We invite you to open an account with us on our extended payment plan.

GRAND Bl. and ST. LOUIS Ave.

JEFFERSON at CHEROKEE St.

DAU
The House Furnisher

EAGLE STAMPS

Are given with every purchase, Cash or Terms at ALL DAU STORES, a sizeable discount in addition to the unusual savings offered by February Sale Prices.

5950 EASTON
IVORY and VIRGINIA Aves.
2021 CASS Ave.

What Dau Promises, Dau Always DOES

Famou
We Give and Redeem Eagl

February Sal
CORSET
Began Today . . . With
Savings on
Favorite high-grade models . . .
Samples, Poirette Compacts, Boni
Jolie . . . all styled for the fashio
the Princess silhouette.

$16.
Poiret

ALE

le Special!
urdily Built
eakfast Set
This Sale—
26.95
Your Home

uary Clearance of
OLEUM
are first quality and a splendid
are limited. Select yours early!
Cork Linoleum—6-Foot
elve-Foot 89c
79c
c Cork Linoleum—6-Ft.
elve-Foot 98c
89c

FEBRUARY SALE SPECIAL!

Prettily Upholstered
RADIO BENCH
Very substantial and attractive with art metal frame and upholstered seat in pretty allover pattern. February Sale Special at
At All DAU STORES FRIDAY! $1.95

EAGLE STAMPS
Are given with every purchase, Cash or Terms at ALL DAU STORES, a sizeable discount in addition to the unusual savings offered by February Sale Prices.
5950 EASTON
IVORY and VIRGINIA Aves.
2021 CASS Ave.

Famous-Barr Co.'s February Sales

We Give and Redeem Eagle Stamps

Thrifty St. Louisans Realize That These Outstanding Offerings Make It Profitable to Anticipate Needs

Operated by the May Dept. Stores Co.

Starting Friday . . . A Super-Value-Giving Sale of Boys'

"Collegiate" and "Puritan" SHIRTS and BLOUSES

$1 ... $1.50 ... $2 & $2.50 Qualities

Plain Broadcloth
Woven Madras
Satin Stripes
Jacquard and Printed Broadcloth

79c

Newest Light and Dark Effects
Smartest Patterns
Solid Colors
Plain White

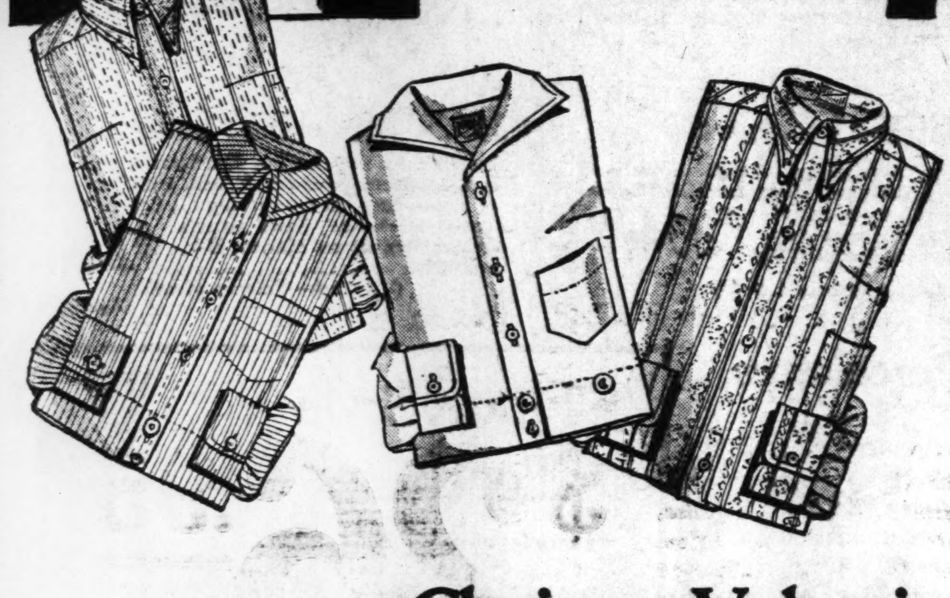

"Collegiate" Shirts and "Puritan" Blouses are known for smart styling, for quality of material and workmanship. Because of our enormous distributing capacity we were enabled to secure these newest Spring styles for St. Louis parents . . . . at simply marvelous savings. All colorfast, collar-attached styles. Extra space, extra service. Shirts arranged in sizes. Supply your sons' needs well into the future. Mail and phone orders carefully filled.

Youths' Shirts, sizes 12½ to 14½.
Juniors' Shirts, 8 to 13 years.
Blouses, 7 to 12 years.
Button-on-Blouses with Eton or sports collars, 4 to 9 years.

Second Floor

Beginning Friday
Special Offering of
Costume Rings

SET WITH REAL STONES AND MARCASITE

$2.95

Just 500 of Them at This Irresistible February Saving

While Quantity Lasts

The right Ring does so much for a costume! Add to your collection . . . at savings that make it a really important economy to do so at once. Real Chalcedony, Carnelian, Chrysophrase, Lapis Lazuli, Onyx and Rose Quartz... beautifully wrought of sterling silver and studded with sparkling marcasite.

Main Floor

Choicest Valentine Candies

Wholesome . . . Delicious . . . the Ideal Valentine Gift

3-Lb. Special in Satin Heart Boxes .. $2

A Valentine that will be appreciated by mother, sweetheart, sister or wife. Gay boxes packed with milk and dark chocolates with luscious variety of centers. Also crystallized fruits, chocolate Kewpies and hearts and other novelties.

Red Cinnamon Hard Candy Hearts, Lb. 60c
Small Candy Hearts. Lb. 40c
1-Lb. Heart Boxes Homemade Candy 69c
1-Lb. Chocolate Mint Cream Hearts 39c

2-LB. VALENTINE SPECIAL
$1.00

Red paper heart boxes filled with milk or dark chocolates with various tasty and favorite kinds of centers. Delicious . . . attractively packaged.

Heart Shaped Boxes Packed With Our Own Delicious Candies, 50c to $10

Main Floor

February Sale of
CORSETTES

Began Today . . . With Important Savings on Newest Models

Favorite high-grade models . . . Lily of France Samples, Poirette Compacts, Bonita, Redfern, Bien Jolie . . . all styled for the fashionable wearing of the Princess silhouette.

$16.50, $17.50 Poirette Compacts
$10

Handsome sample garments . . . heavy models for the larger figures. Fashioned with wide panels of elastic in the skirt and all jersey tops. Not all sizes.

$7.50, $8.50 Bien Jolie Corsettes
$4.45

Of Pink satin with lace tops . . . or of all-silk jersey, expertly fashioned for effective wearing of the new form-fitting frocks . . . yet soft and light . . . with little or no boning.

$6 Redfern Corselettes $4.15

Underbelt model for figures of fuller proportions and well boned to give correct line and comfortable support to the abdomen. Sizes 34 to 44.

$4.50 H. & W. Princess Step-Ins, $3
$3 to $5 Brassieres & Bust Confiners $1.85
$3.50 Bien Jolie Mesh Corsettes $2

Fifth Floor

February Sale of
Girls' Frocks
And New Spring Ensembles

$2.88

Crisp, perky Ensembles that make chic school outfits...with interesting new figured flowered patterns...and important new items like button-blouses and clever necklines. One-piece Dresses of beautiful quality linen with very new cape sleeves and other modish details. Charming, too, are the sleeveless Sports Frocks of printd pique, mercerized cotton and basket weaves. Sizes 8 to 14.

Fifth Floor

SALE OF
Spring Coats

Special Purchases . . . Values Typical of Our February Events

$38

Just the styles that you will be wearing in a very, very short time! By selecting now you obtain most remarkable quality and exceptionally wide choice... at a saving that is really extreme. Styles that are youthful and right in the fore of the mode. New basket weaves, failles, tricova, gunny crepes, tweeds . . . of excellent quality . . . smartly fur trimmed . . . variously portray the Spring mode.

Straightline and form-fitting flared models. Women's, misses' and extra sizes.

ALL FUR COATS
Offered at the Attractive Saving of 1/3

Among the wanted pelts are muskrat, Hudson seal (dyed muskrat), caracul, leopard, raccoon, Jap weasel and beaver. All representative of our thoroughly high standard of fur quality and workmanship.

Fourth Floor

International
Aircraft Show
At the Arena February 15 to 23

This will be the first official Aircraft Show held in St. Louis. Famous-Barr Co. feels sure that its patrons will be glad to read this announcement . . . and eager to attend.

Wool Coating Usually $1.95
In Our February Sales
$1.19

Excellent quality at this attractive saving. 54-inch all-wool Coatings in plain and novelty weaves . . . suitable for all-weather coats and suits.

Third Floor

Remnants 29c to 69c Wash Goods
Offered at, Yard,
15c

1000 yards of colored remnants in good useable lengths . . . printed voiles, dimities, batistes and fast color cotton prints, ginghams, organdies and other weaves. A very charming and varied assortment.

Third Floor

Remnants of $1.10 to $1.98 Silks

Friday 84c *Yard*

Many hundred pieces . . . from 1 to 3 yards in length . . . plain and fancy crepe de chine, satin crepe, printed silks, plain georgettes, printed georgettes, taffeta, pongee . . . wanted colors and patterns. 33 to 40 inches wide.

$1.69 Striped Crepe . . $1.10
Striped Crepe in rich woven weaves and smart colors that launder well. Pure silk; 33 inches wide.

Crepe de Chine...... $1.49
$1.98 value. Plain colors in street and evening shades. Desirable quality. 40 inches wide.

Third Floor

DRESS SHOP HELD UP; $180 AND RINGS TAKEN

Proprietor and Two Clerks at 2029 S. Broadway Locked in Dressing Room.

The women's clothing store of Mrs. Pearl Blustein at 2029 South Broadway was held up last night by two men, who escaped with $180 and three diamond rings valued at $525. One of the robbers, displaying a revolver, ordered Mrs. Blustein and two clerks, Mrs. Martha Homfeldt and Miss Dorothy Leavitt, to hold up their hands while his companion took $145 from the cash register, $35 from Mrs. Homfeldt, and the diamond rings from Mrs. Blustein. They locked the women in a dressing room before leaving.

Elmer Hoff, 3609A Florissant avenue, manager of a grocery, struggled with two men, one of them armed, who called at his home last night and attempted to rob him. He answered their ring of the door bell, and the men inquired for him by name. When he admitted his identity one drew a revolver and ordered him to hold up his hands. Hoff tried to seize it. The men escaped.

Other holdups: George Horn, 3636 Cottage avenue, robbed of $11 by two men who entered his machine as passengers; Don Hartman, attendant in a filling station at 1625 Union boulevard, $14; Albert Ludewig, manager of a grocery at 6905 Manchester avenue, $9; Arlie Shannon, robbed of $87 and a $400 diamond ring by two men when he was putting his automobile in a garage at the rear of his home, and John Young, 3517 North Eleventh street, robbed of $1.50 while in an automobile parked near Jefferson Memorial in Forest Park.

East St. Louis Street Car Conductor Robbed of $27.

W. R. Schneider, conductor of an East St. Louis street car, was held up and robbed of $27 by an armed man while the car was stopped at the end of the line in Washington Park at 8 o'clock last night. The robber escaped in an automobile driven by another man.

CHEMIST FINDS CHICAGO'S LIQUOR 89 PCT. DRINKABLE

Head of City Laboratory Summarizes Results of Analyses of Material Seized in Police Raids.

By the Associated Press.

CHICAGO, Feb. 13.—Dr. Fred O. Tonney, head of the city Health Department laboratory, in summing up the results of a five-year study of prohibition liquor, stated yesterday that Chicago's liquor last year was 89.13 per cent drinkable.

The report, Dr. Tonney said, covers chemical analysis of 6645 samples taken in police raids since 1925. The potable percentage is higher than Government figures show, he said, but he considers the police raided wider variety of illegal liquor sources and that his figures give a better idea of what Chicago drinks. In the five years the quality of liquor has improved, he said, due to improvements in bootleggers' methods of brewing and distillation.

SPECIAL
Low Fare
to California
One Way Coach Excursion
$47.50
From St. Louis

This drastic fare reduction affords an opportunity to go to the Pacific Coast or to points in Arizona, Nevada, New Mexico or Utah at unusually low cost. Tickets on sale March 1 to 31 inclusive. Half fare for children.

Fast Through Service Daily. Dining Car Service and All Modern Travel Comforts.

Tickets—Information
CITY TICKET OFFICE
318 N. Broadway
(MAin 1000)

MISSOURI PACIFIC LINES
"A Service Institution"

SLIGHT INCREASE IN AUTO PRODUCTION

Reserve Board Reports Gain in Several Inrustries but Can't Say Whether It Is General.

By the Associated Press.

WASHINGTON, Feb. 13.—Production of automobiles, which in December was the smallest of any month in seven years, increased in the last few weeks.

The Federal Reserve Board said so yesterday in its monthly bulletin reviewing business and financial conditions. Large production of automobiles in the earlier part of last year was sufficient to meet the later demand, with a consequent falling off in the last quarter.

The board said the decline in general production of the country, which began in the third quarter of 1929 and continued to the end of the year, appeared to have been considerably greater in extent than that of 1927.

"Since the turn of the year there has been an increase in activity in several lines of industry," the review said, "but it is too early to determine whether this increase has been general throughout the various lines of industry."

In its review of credit conditions, the board found an easing of the situation due chiefly to seasonal developments. The return flow of currency from circulation after the Christmas holidays enabled the Federal Reserve member banks further to reduce their indebtedness at Reserve banks to $400,000,000, the lowest level in two years.

"Employment in manufacturing industries continued to decline in the last month of the year somewhat more than the usual seasonal amount, with the result that the actual level of factory employment at the middle of December was down from the high level of last September by about 8 per cent," the bulletin said.

"A decrease from November to December in the number of employes was shown by almost all manufacturing industries. In several of the important industries the number of employes in the middle of December, 1929, was as low or lower than the lowest point in 1927; this was true of industries producing iron and steel, automobiles and rubber tires and a considerable group of other industries."

The board added that in the machinery, chemical, refined petroleum, paper and printing industries the employment was considerably above the lowest level of 1927. The general level of wholesale prices showed little change in December.

To Try for New Auto Speed Record

By the Associated Press.

WASHINGTON, Feb. 13.—Official sanction for an attempt by Kaye Don, British driver, to break the automobile speed record of 231.447 miles an hour, made by Maj. H. O. D. Segrave, was issued today by the contest board of the American Automobile Association. The board announced it had been notified that Don planned to sail for the United States in 10 days, arriving at Daytona Beach, Fla., about March 1, and making his attempt between March 15 and March 30.

ESTABLISHED 1879
L T
51st YEAR
KIESELHORST Company
THIS WEEK END BARGAINS
STEINWAY PARLOR GRAND $150
10% Down—1 YEAR EASY TERMS
ESTEY The Much Desired SMALL SIZE $125
SET YOUR OWN TERMS
GULBRANSEN Easy to Play REGISTERING PIANO $139
YOUR OWN TERMS ACCEPTED
VICTROLA With Records $12
The above typically indicates the used bargains offered.
MANY OTHERS from Which to Choose
Confidential Credit
We Do Not Sell Customers' Accounts to Money Lenders
KIESELHORST
1007 OLIVE ST.
51 Years Good Service Est. 1879

Famous-Barr Co.'s February Sales

We Give and Redeem Eagle Stamps

Watch These Pages for Announcements of New Opportunities to Save. New, Important Features Presented Daily.

Operated by the May Dept. Stores Co.

Remarkable Sale of Oriental Type Rugs

So Gorgeous, So Luxurious That Experts are Astonished at Their Similarity to Genuine Hand-Woven Orientals!

Slight Imperfects of $150 Grade...

RUGS THAT ARE NATIONALLY KNOWN AND ADMIRED FOR THEIR LUSTROUS SHEEN ... OFFERED FRIDAY AT

$95

You'll recognize them at a glance! Such shimmering, exquisite beauty is unmistakable, yet because of the tremendously lowered price, we must withhold the name of these Rugs ... Nationally known and nationally preferred... Although we purchased them as slight irregulars, we examined them closely and found it almost impossible to detect the minute flaws. This is your opportunity to make your room a dream of beauty at an almost incredibly low price... less than the cost of many of the better grade of Wiltons!

Woven of highest-grade imported wool yarns • *Patterns reproduced from Oriental masterpieces* • *Thick, velvety-soft pile with silky sheen* • *All in the popular 9x12-foot size*

A LIMITED QUANTITY, SELECT YOURS FRIDAY!

AFTER YOU'VE CHOSEN YOUR RUG, MAKE ARRANGEMENTS TO PAY CONVENIENTLY, IF YOU WISH, BY USING OUR DEFERRED PAYMENT PLAN. SMALL CASH PAYMENT—BALANCE MONTHLY.

Ninth Floor

SAVE HALF AND EVEN MORE ON

Newest $178 Sonora Radios

USING 4 SCREEN-GRID TUBES

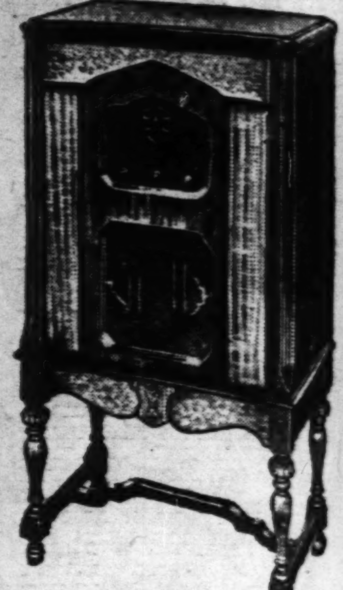

8-Tube Model B-31 Complete With De Forest Tubes and Installed on Your Aerial ... $84.50

$11 CASH—BALANCE MONTHLY

Hear these latest Sonoras! Glorious tone, keen selectivity, and far reaching power ... performance to satisfy the most critical! The cabinet is simply elegant, built of lacewood and American walnut on modified Gothic design. Chassis uses 4 screen-grid tubes, power detector, push-pull amplification, and exclusive *Synchro-Tone Modulator* which controls the volume automatically with perfect precision and smoothness ... 12-inch Sonora dynamic speaker.

$208 Model B-33 Sonora

Rich Australian, African and American walnut highboy cabinet, designed along modified Colonial period lines, with cabinet style doors. Has the same chassis and equipment as Model B-31 $104.50

$14 Cash—Balance Monthly

$263.50 Model B-35 Sonora

Inspired by the English Renaissance period this is a handsome cabinet, indeed, with just a hint of massiveness in the carving ... convenient cabinet-style doors. Same chassis and equipment as Models B-31 and B-33 .... $114.50

$16 Cash—Balance Monthly

Eighth Floor

8-Cup Percolators

Very Special $1.98

Aluminum Electric Percolators in tall pattern, panel design, with hot water pump. Includes 6 ft. cord with plug.

IRON SKILLETS

No. 8 Size 66c

These are Wagner-made Skillets of heavy cast iron inside ground, with polished finish; double lipped style with regular handle.

Large-size Savory Roasters, seamless body, self-basting cover......$2.65

5-Qt. Wearever Aluminum Pot Roast Kettles, seamless body $1.39

Seventh Floor

Floor Style Torcheres

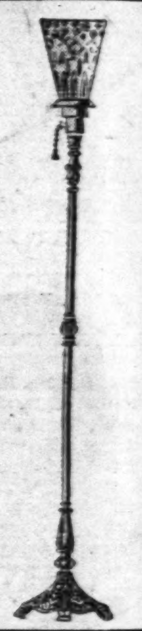

In the February Lamp Sale

PRICED, EACH ... $11.95

A quaint, mediaeval atmosphere envelopes these beautiful Floor Torcheres! An attractive leaf pattern adorns the gold-lacquered metal bases ... the lantern tops have gleaming glass panels.

$3.95 Bedlights $1.95

Dainty affairs of Georgette silk in pretty pastel colors and newest shapes! Pull chain socket.

Radio Benches $2.89

Sturdily constructed with cast metal legs and comfortable seats upholstered in green and red velour.

Seventh Floor

Fruit-of-the-Loom Mattress Covers

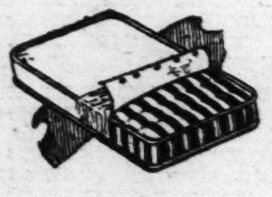

$2.50 Value ... Full or Twin Size......... $1.95

Renew your old mattress or protect your new one with one of these well-made Covers! Of unbleached "Fruit-of-the-Loom" muslin, with boxed sides, tape-bound seams, and closed with rubber buttons ... cut amply full to allow for shrinkage.

Mail or Phone Orders Carefully Filled

Third Floor

New Colored Glassware

A Special Group in the February Sale

$1.50 to $1.75 Values, Each... $1.00

Select this sparkling Glassware at these unusual savings. Cheese and cracker dishes, handled sandwich trays, mayonnaise sets, compotes, fruit bowls and others with delicately hand-cut floral design.

$2.50 Glass Console Sets, $1.59

Large size bowl and 2 low candlesticks of rose or green glass decorated with pretty hand-cut design.

Set of 6 Glasses, $1.39

Rose or green optic style goblets, high and low sherbets, luncheon tumblers and others; open stock.

Seventh Floor

Defiance Tires *With* Tubes

AT THE PRICE OF TIRES ALONE!

Make the Most of This Extraordinary Offer! Equip Your Car for Spring and Summer Driving!

4-Ply Balloon Tires With Tubes	
29x4.40-21	$5.45
29x4.50-20	5.95
30x4.50-21	6.15
28x4.75-19	7.35
29x4.75-20	7.50
30x4.75-21	7.75
29x5.00-19	7.95
30x5.00-20	8.15
31x5.00-21	8.45

6-Ply Super Defiance With Tubes	
29x4.40-21	$9.45
29x4.50-20	9.75
30x4.50-21	9.95
29x5.00-19	11.45
30x5.00-20	11.65
31x5.00-21	11.95
28x5.25-18	12.45
29x5.25-19	12.65

and all other sizes equally low

Eighth Floor

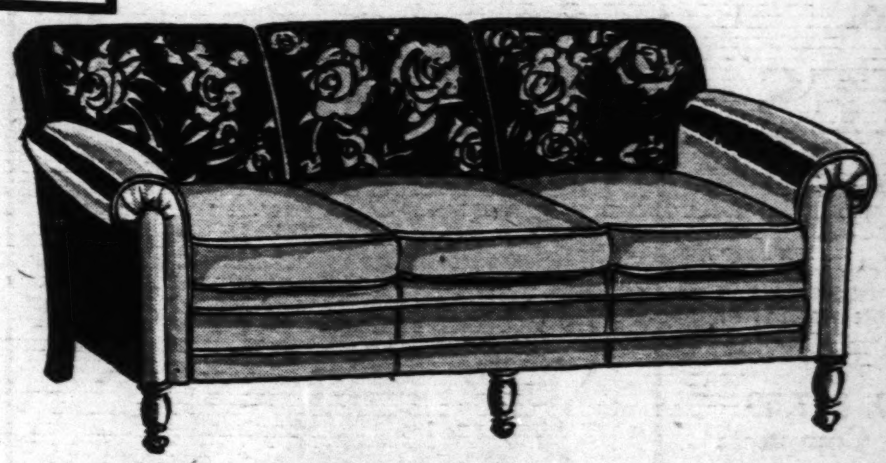

These $200 Davenports Have Exquisite Coverings

.... and Are Smartly Styled ..., Beautiful ... Substantial ... Offered, Beginning Today, in the February Sale at

$125

Chairs to Match, Special at........$73

Extraordinary ... that's what you'll exclaim when you see them. Select the Davenport itself from seven attractive styles ... and the covering from an extraordinary assortment which includes friezes, tapestries, antique velvets, damasks and mohairs of unusually high quality. Here are rich lustrous materials ... artistic patterns and colors in an infinite variety of shades.

These are Davenports you will enthuse over when you see them ... and respect when you have used them ... possessing as they do long wearing features usually associated with furniture of much higher price.

Tailored to Your Order • **Choice of 20 Fabrics!** • **One Hundred Combinations!** • **Wide Range of Colors!**

And if You Wish to Buy at February Savings and Pay Later ... Arrange to Use Our Deferred Payment Plan

"Day In and Day Out St. Louis' Best Furniture Values Are Found at Famous-Barr Co."

Ninth and Tenth Floors

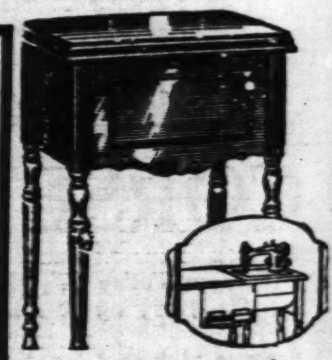

$95 Desk Electrics

Exceptional Offer at $49.85

Save almost half on an Electric Sewing Machine of this high character! There's no reason to deny yourself this modern convenience. Small, compact, attractive cabinet with full-size head. Domestic motor and all attachments.

Portable Electric Machines...$39

A practical Machine, conveniently designed and well built. Complete with attachments and carrying case.

$5 Cash—Balance Monthly

Eighth Floor

Better Kitchen Service Program

By Miss Miriam Boyd Friday at 2 P. M.

Lecture: "How Does Your Kitchen Look?"

Demonstration: Escalloped Salmon and Asparagus, Hawaiian Carrots, Stuffed Green Pepper Salad, Shaum Torte, Apricot Trifle.

Seventh Floor

Editorial Page Daily Cartoon

PART TWO.

FRANCE AND JAPAN STATE NAVAL NEEDS TO PARLEY

Former Submits Figures Totaling 724,479 Tons in Program Running Until Dec. 31, 1936.

TOKIO FOR HALT ON BATTLESHIPS

Also Ready to Reduce Tonnage of Capital Vessels to 25,000 Tons With Maximum Guns of 14 Inches.

By the Associated Press.

LONDON, Feb. 13.—France and Japan today made public statements of their positions at the naval conference, thus complementing the British and American naval pronouncements made public last week.

The statement on French naval tonnage disclosed that France is willing to accept a naval program running to Dec. 31, 1936, by which her fleet would aggregate 724,479 tons.

This program would mean that France would build 240,000 tons between 1930 and 1936, of which, it was stated, 196,800 tons would represent replacements.

The French declared their profound conviction that armed conflict between France and the United States and the British Empire is unthinkable and that her program is a strictly defensive one in conformity with international agreements, particularly the Briand-Kellogg pact.

Cruisers, Japan's Big Point.

The Japanese statement, which failed to mention specifically her demand for a 70 per cent heavy cruiser ratio with the United States, in general agreed with the previous British and American announcements. The statement said Japan was ready to accept a holiday in battleship construction until 1936. So far as heavy cruisers are concerned, the Japanese state simply that they "desire to maintain minimum strength sufficient for national defense, taking into consideration the strengths held by other Powers."

The only country now which has not issued a formal statement at the conference on its aims is Italy. It was made clear at Italian headquarters that no such statement could be expected, inasmuch as Italy felt she had clearly set forth her position in demanding parity with any other Continental Power. So far as reductions are concerned, Italy is willing to go as low as 100,000 tons provided other Continental Powers do likewise.

The French Program.

The French fleet, under the proposals announced today, would be divided as follows: Capital ships, coming under the Washington substitution rules, 156,466 tons; capital ships, not under the Washington substitution rules, 52,791; cruisers of 10,000 tons, 100,000 tons; all cruisers mounting guns with a caliber of more than eight inches, 24,859 tons; light ships (cruisers mounting guns with a caliber of eight inches or under), destroyers, torpedo boats, etc., 258,597; aircraft carriers, 32,146, and submarines, 99,629.

Under this program France would build 240,000 tons between 1930 and 1936.

Of this total, 43,200 tons would represent a complementary building of 196,800 tons of replacement ships covering French losses during the war.

The French understand that under this plan the displacement of capital ships would run between 20,000 and 25,000 tons.

The Japanese also expressed a willingness to reduce the tonnage of battleships to 25,000 tons and to reduce the maximum caliber of guns to 14 inches.

The statement said that Japan also was ready to agree to the prolongation of the life of battleships from 20 years to 26 years.

No Mention of Cruiser Ratio.

The Japanese generally agreed with the previous British and American announcements but, to the surprise of the other delegations, failed to make any mention of their demands on the United States for a 70 per cent heavy cruiser ratio.

Although the Japanese did not explain the omission of their heavy cruiser ratio demand, it is understood the delegation considered this question as being at present in controversy and somewhat delicate.

Also negotiations are under way between Japan and the United States for a settlement of the problem and it is generally thought

Editorial Page Daily Cartoon | EDITORIAL | ST. LOUIS POST-DISPATCH | SECTION | Drama—Music Movies—Society

PART TWO. ST. LOUIS, THURSDAY, FEBRUARY 13, 1930. PAGES 1B—6B

FRANCE AND JAPAN STATE NAVAL NEEDS TO PARLEY

Former Submits Figures Totaling 724,479 Tons in Program Running Until Dec. 31, 1936.

TOKIO FOR HALT ON BATTLESHIPS

Also Ready to Reduce Tonnage of Capital Vessels to 25,000 Tons With Maximum Guns of 14 Inches.

By the Associated Press.

LONDON, Feb. 13.—France and Japan today made public statements of their positions at the naval conference, thus complementing the British and American naval pronouncements made public last week.

The statement on French naval tonnage disclosed that France is willing to accept a naval program running to Dec. 31, 1936, by which her fleet would aggregate 724,479 tons.

This program would mean that France would build 240,000 tons between 1930 and 1936, of which, it was stated, 196,800 tons would represent replacements.

The French declared their profound conviction that armed conflict between France and the United States and the British Empire is unthinkable and that her program is a strictly defensive one in conformity with international agreements, particularly the Briand-Kellogg pact.

Cruisers, Japan's Big Point.

The Japanese statement, which failed to mention specifically her demand for a 70 per cent heavy cruiser ratio with the United States, in general agreed with the previous British and American announcements. The statement said Japan was ready to accept a holiday in battleship construction until 1936. So far as heavy cruisers are concerned, the Japanese state simply that they "desire to maintain minimum strength sufficient for national defense, taking into consideration the strengths held by other Powers."

The only country now which has not issued a formal statement at the conference on its aims is Italy. It was made clear at Italian headquarters that no such statement could be expected, inasmuch as Italy felt she had clearly set forth her position in demanding parity with any other Continental Power. So far as reductions are concerned, Italy is willing to go as low as 100,000 tons provided other Continental Powers do likewise.

The French Program.

The French fleet, under the proposals announced today, would be divided as follows: Capital ships, coming under the Washington substitution rules, 156,466 tons; capital ships, not under the Washington substitution rules, 52,791; cruisers of 10,000 tons, 100,000 tons; all cruisers mounting guns with a caliber of more than eight inches, 24,859 tons; light ships (cruisers mounting guns with a caliber of eight inches or under), destroyers, torpedo boats, etc., 258,597; aircraft carriers, 32,146, and submarines, 99,629.

Under this program France would build 240,000 tons between 1930 and 1936.

Of this total, 43,200 tons would represent a complementary building of 196,800 tons of replacement ships covering French losses during the war.

The French understand that under this plan the displacement of capital ships would run between 20,000 and 25,000 tons.

The Japanese also expressed a willingness to reduce the tonnage of battleships to 25,000 tons and to reduce the maximum caliber of guns to 14 inches.

The statement said that Japan also was ready to agree to the prolongation of the life of battleships from 20 years to 26 years.

No Mention of Cruiser Ratio.

The Japanese generally agreed with the previous British and American announcements but, to the surprise of the other delegations, failed to make any mention of their demands on the United States for a 70 per cent heavy cruiser ratio.

Although the Japanese did not explain the omission of their heavy cruiser ratio demand, it is understood the delegation considered this question as being at present in controversy and somewhat delicate.

Also negotiations are under way between Japan and the United States for a settlement of the problem and it is generally thought that these may result in a compromise.

Special Stress on Cruisers.

Japan attaches special importance to cruisers armed with eight-inch guns and wishes to maintain "the minimum force sufficient for the needs of national defense, taking into consideration the forces possessed by other Powers."

The maximum tonnage of six-inch gun cruisers should be from 7000 to 7500 tons and that of flotilla leaders and destroyers should be equally limited, the statement said.

The age limit of cruisers was suggested at 20 years and that of destroyers at 16 years

Premier Ramsay MacDonald, Premier Andre Tardieu of France and American Secretary of State Stimson met in the British Prime Minister's room in the House of Commons this afternoon for discussion of the actual figures of naval limitation.

Announcement was made that Tardieu will return to Paris tomorrow evening, the political situation in Parliament making his presence in Paris more important than the naval conference. The Premier's future sojourns in London, it was said, will be few and brief.

Exempt classes and special classes of vessels were discussed at a two-hour session of the subcommittee of experts at St. James's Palace. The discussion was confined mainly along the lines of the provisional agreements on these classes of vessels reached at Geneva in 1927.

Special Class of Exemption.

Two or three technical suggestions were made by the American representatives who made it clear that the United States would not press them if an agreement could be reached on the 1927 basis. It is understood that the Americans anticipate that Coast Guard vessels, including old destroyers turned over to the Coast Guards, will be placed in a special clas of exemption.

The suggestions put forward by the United States are for the lowering of the previously proposed speed limit of 18 knots on exempt classes and the raising of the tonnage limit slightly above 2000 tons. The arguments against exemption of destroyers in Coast Guard service is that they are still available for sea service whether in the Coast Guard or in any other arm. While the United States considers that these vessels are now Coast Guard ships, it is understood the Americans will not make reservations to an agreement if they should not be exempted.

The Japanese Viewpoint.

Japan yesterday reiterated its demand for a 70 per cent cruiser ratio with the navies of Great Britain and the United States.

Ambassador Matsudaira, calling on Senator Reed, who is speaking for the United States in American-Japanese negotiations, presented to him a statement on the Japanese viewpoint. This statement, among other things, is understood definitely to reject the United States proposal that Japan accept a cruiser ratio of 60 per cent.

British and American Naval Experts at London Clash Over Limitations on Small Cruisers

Dispute, Rooted in Same Difference Which Wrecked Geneva Parley, Hinges on Gun Calibre and Tonnage.

By CHARLES G. ROSS,
Chief Washington Correspondent of the Post-Dispatch.

(Copyright, 1930, by the Post-Dispatch.)

LONDON, Feb. 13.—A difference which appears on its face susceptible of adjustment but which contains serious trouble-making possibilities, has arisen between the British and American naval experts at the London conference. The question has been referred to the heads of the delegations after a long and inconclusive discussion in the so-called committee of the whole. In this controversy the American experts are supported by French naval opinion, while the British view is shared by the Japanese.

The question is whether differentiation between the two classes of cruisers shall be on the basis of gun caliber only or on tonnage displacement, in addition to gun caliber. American experts contend the division should be only between ships carrying eight-inch guns and ships carrying six-inch guns. The British view, as expressed in the formal British memorandum last week and renewed in discussions of the committee of the whole, is that the categories should be limited in respect both to gun caliber and tonnage.

Problem Wrecked Geneva Policy.

The controversy is rooted in the same difference which wrecked the Geneva conference, the difference namely being a British desire for small cruisers and the American for large cruisers. Having seen their demand for 21 large cruisers mounting eight-inch guns whittled down to 18, the experts have fallen back on the contention that the United States, subject only to 10,000-ton cruiser limitation fixed by the Washington treaty, should be permitted complete freedom of action as to the size of cruisers mounting six-inch guns.

At present we have no cruisers between the Pensacola class of 10,000 tons, with eight-inch guns and the Omaha type, of 7000 tons, with six-inch guns. If the view of the American experts should prevail, the United States would have the right to build six-inch gun cruisers having 8000 or 9000 tons' displacement. One school of naval thought holds it possible to build a six-inch gun ship of this type which would suffer little, of any, by comparison with an eight-inch gun vessel. It is no secret that Admiral Pratt, for one, would like to experiment with a cruiser type intermediate between the Pensacola and Omaha classes.

The British Contention.

The British, on the other hand, desire that the tonnage limit for smaller vessels should be fixed at about 6000 or 7000 tons. They have proposed, moreover, that only a fixed proportion of small cruisers should be permitted to reach even this limit. Acceptance of the British contention manifestly would circumscribe the latitude which our experts maintain we should have as compensation for yielding the principle urged at Geneva. The American position at that conference was against any division of cruisers into classes.

The present opposition of our experts to limitation on the size of six-inch gun ships does not square precisely with the statement of the American program issued last Thursday by Secretary of State Stimson. In that statement, Stimson referred to "larger" cruisers armed with eight-inch guns and "smaller" cruisers armed with six-inch guns. Thus, he made a distinction between the classes, both as to size and gun caliber. He did not, however, specify figures and thus the way was left open for the experts to ask for "small" ships removed infinitesimally in size from the large 10,000-ton ships.

The claim advanced by our experts represents a counter attack of the big navy group against the British proposals, in an effort to save as much as possible of the original American large cruiser program. Since the claim manifestly goes to the heart of the cruiser controversy, a decision necessarily will rest not with the experts but with the political representatives of the nations. There is ample room for a compromise between the extreme views on both sides.

MacDonald Tells Why Britain Cuts Cruiser Fleet to 50

By the Associated Press.

LONDON, Feb. 13.—Great Britain bases her hope for world peace on the Briand-Kellogg pact, and looks forward to a period in which armed conflicts need not be expected; and on these grounds can limit her cruiser fleet to 50 instead of 70, Prime Minister MacDonald told the House of Commons today. He said:

"The decision of the Government to reduce the number to 50 cruisers as the minimum required for our needs has been arrived at after taking into account the measure of security afforded by the signing of the pact of Paris for the renunciation of war by most of the nations of the world, including the naval Powers, not only those who are members of the League of Nations but also the United States.

"With such powerful support for peace, we feel justified in looking forward to a period in which armed conflicts need not be expected. The proposed reduction of the number of cruisers to 50 is, of course, dependent upon agreement of the naval conference and upon adequate limitation of the projected building programs being made by other Powers and will be for the period covered by such agreement. The program of replacement does, to a certain extent, depend upon the nature of the agreement which may be reached at naval conference and it is not possible to state in advance what it will be."

MacDonald told the House that there was no present intention of inviting any other naval Powers than those already represented to participate in the conference.

He was asked if it was proposed at any stage to invite representatives of Germany to attend the sessions now sitting.

"There is no present intention of increasing the scope or size of the present conference," the Premier replied.

ORTIZ RUBIO LEAVES BED

Mexican President Expected to Go to Office Soon.

By the Associated Press.

MEXICO CITY, Feb. 13.—President Ortiz Rubio, wounded a week ago by a gunman had sufficiently recovered yesterday to leave his bed and attend to several business affairs at his home. It is said he will be able to go to his office next week.

The number of arrests in connection with the shooting of the President by Daniel Flores is increasing daily. Arrests have been made in various parts of the country.

TEXTS OF NAVAL STATEMENTS BY JAPAN AND FRANCE

Former Document, Issued in London, Opens With Plea for Establishment of World Peace.

FRENCH PUT NEEDS AT 724,479 TONS

Under Its Proposals Paris Government Would Build 240,000 Tonnage Before 1936.

By the Associated Press.

LONDON, Feb. 13.—The text of the Japanese naval conference statement, as given out by the Japanese delegation this afternoon, follows:

"It is the belief of the Japanese delegation that the London naval conference has been convened in response to the universal yearning of mankind for establishment of an enduring peace. Japan is determined to contribute her full share in bringing about an all-around reduction in naval weapons of war to the end that human happiness may be increased and that financial burdens of peoples may be lightened.

"In view, however, of the relativity of naval strengths against one another, Japan desires to maintain such force as will insure the safety and security of the nation—a force necessary for her national defense in Far Eastern waters whose tranquility constitutes her primary concern. The attitude of the Japanese delegation, predicated upon these considerations, may be outlined as follows:

Principles of Tonnage.

"Too strict an application either of the principles of global tonnage or division into categories would not be suitable for arriving at an agreement among the Powers concerned. The Japanese delegation is in favor of a formula which would harmonize the two extremes, although transfers in certain categories.

"The Japanese delegation is ready to agree not to lay down any capital ships until 1936. It also deems it desirable that an agreement should be reached so as to reduce the size of capital ships to 25,000 tons from the 35,000 tons stipulated in the Washington treaty. The maximum gun calibre should be reduced to 14 inches. Japan advocates the lengthening of the age limit from 20 to 26 years.

"Provisions for the limitation of aircraft carriers in the Washington treaty should be extended to those of less than 10,000 tons. The age limit for aircraft carriers of more than 10,000 tons should be lengthened from 20 to 26 years, and for those of lesser types shall be set at 20 years.

In Favor of Reductions.

"The Japanese delegation considers it necessary to hold, as has been repeatedly intimated, strength adequate in proportion to that of other Powers concerned. If, therefore, those Powers will see a way to reducing their strength, Japan is prepared to effect reduction to a proportionate degree.

"Japan attaches special importance to 8-inch gun cruisers and desires to maintain a minimum strength sufficient for national defense, taking into consideration the strengths held by other Powers.

"The maximum individual tonnage for 6-inch gun cruisers should be 7000 or 7500 tons and that for flotilla leaders and destroyers should be adequately limited. It is necessary that the number of flotilla leaders also be limited. The age limit for cruisers should be set at 20 years and that of destroyers at 16 years.

Opposes Barring Submarines.

"In view of the character of submarines as being eminently adapted to defensive uses and in view of the peculiar greographical condition of Japan, consisting of many widely scattered islands, the Japanese delegation is convinced of the necessity to retain this category of war craft.

"At the same time, Japan is willing to co-operate with the other Powers to regulate strictly the use of submarines against merchant marine. As to tonnage, Japan proposes to maintain her existing strength. The maximum size of submarines shall be limited and their age limit shall be set at 13 years."

Text of the French Naval Memorandum.

By the Associated Press.

LONDON, Feb. 13.—The text of the French naval memorandum made public today follows:

"The French delegation, with the same desire of coming to an agreement that inspired the recent declarations of the American and British delegations, considers its duty, at the point reached by the

Continued on Page 4, Col. 3.

GERMANY PLANS CRUISER, TO BE FASTEST IN CLASS

Awaits Reichstag Sanction to Build 10,000-Ton Ship of Greatest Speed and Range.

WOULD FAR SURPASS ERSATZ PREUSSEN

Weight Saved in "Pocket Battleship" by Soldering Instead of Riveting—Advance in Other Details.

By ARNO DOSCH FLEUROT,
Paris Correspondent of the Post-Dispatch and New York World.

(Copyright, 1930, by Press and Pulitzer Publishing Cos., New York World and Post-Dispatch.

KIEL, Germany, Feb. 13.—A 10,000-ton armored cruiser which in effect is a battleship that can outrange and outrun anything of its size on the sea is planned by German naval constructors and needs only authorization by the Reichstag to be built. It will be a long step ahead of the celebrated Ersatz Preussen, now about 30 per cent completed in the shipyard of the Deutsche Werke here.

The Ersatz Preussen itself—a substitute for the old battleship Preussen—already has forced other nations to make changes in naval construction, although it won't be completed until the autumn of 1932. But its successor on the Kiel ways is going to show further evolution that will affect all classes of warships.

This ship, which is simply marked "Substitute B" in the German naval program—the Ersatz Preussen being marked "A"—will profit by all the construction gains shown in "A" and also by further advances now under study. One million dollars is sought by the Navy from the Reichstag before laying it down.

A Double Advantage.

The Ersatz Preussen, the final name of which has not been decided, will be able to outrange anything it can't outrun and outrun anything it can't outrange. Its successor is expected to be even faster, which would enable it to outrun any vessel which carries guns anywhere near its own 11-inch batteries. While it will not be able to make the speed of smaller craft it would have them within range for so long a time before they could bring their batteries into action that they would all be sunk long before they could become a menace.

The Ersatz Preussen will be able to shoot with accuracy at 30,000 yards, and while its speed cannot be foreseen exactly, it will not be under 28 knots and probably will go over 30. With a cruising radius of 20,000 miles the importance of this new "pocket battleship" is sufficient, it is believed here in Kiel, to have already affected every naval program.

Work on Vessels Secret.

Keen activity and much secrecy surrounds work on these vessels. But the Germans have no idea that they can long keep their construction secrets to themselves. Their faith in their own workmanship and continuous progress is sufficient to make them believe they can go on leading. As it takes about five years to turn out a warship, they think they will be so far ahead of their own Ersatz Preussen before any other nation succeeds in profiting by its advantages, that they can afford to take into their confidence to a certain extent ohter powers with which they are now anxious to be on friendly terms.

The big advance in these new German vessels, technically classed

Continued on Page 5, Col. 2.

Memorial to Man Who Started War

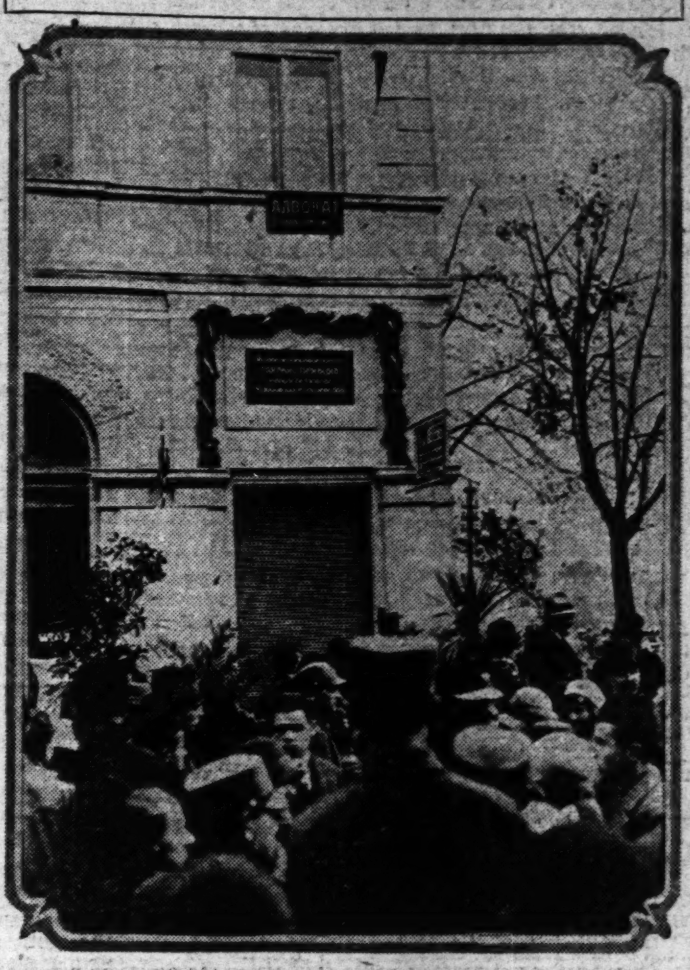

DEDICATION of a tablet in Sarajevo to Gavril Princip, who murdered Archduke Franz Ferdinand of Austria, 15 years ago, setting off the spark that started the World War. The inscription reads: "On this historic place Gavril Princip proclaimed liberty on Vidovdan, July 28th, 1914."

NEW YORK BANKER TO BID FOR TAX NOTES OF CHICAGO

Herbert C. Heller, Representing Syndicate, Said to Be Ready to Buy $48,000,000 Worth.

By the Associated Press.

CHICAGO, Feb. 13.—Today's Herald and Examiner says that Herbert C. Heller, New York investment banker, is coming to Chicago today to buy $48,000,000 worth of city tax anticipation warrants.

The newspaper says Heller represent a banking syndicate and that he has arranged a conference with George K. Schmidt, city controller, to submit his offer.

Heretofore, city officials have estimated they could legally borrow $27,000,000 on the 1930 levy, but the Heller syndicate is prepared to inform Schmidt that it prefers to buy $48,000,000 worth of warrants, the newspaper says.

It has been estimated that the $27,000,000 would operate the city government until July, but this would leave the city facing another crisis. With the $48,000,000, it was pointed out that expenses could be met until next December, by which time it is expected that the 1928 taxes will be in the treasury.

Mayor Thompson and the Citizens' Relief Committee are as far as ever from accord on relief program.

Silas H. Strawn, chairman of the relief group, still insists that his committee can lend only enough money to pay employes of necessary departments; while Mayor Thompson refuses to agree to any plan that does not include pay checks for every city employe. In the Mayor's office reports that Thompson had agreed to the Strawn plan were termed "pipe dreams."

Meanwhile those aldermen who favor adherence to the Strawn plan of relief are expressing indignation that Mayor Thompson continues to ignore the Council order passed nine days ago, which instructed the city administration to co-operate with the Strawn committee.

28 U. S. ENGINEERS IN MOSCOW

Arrive to Build $100,000,000 in Grain Elevators.

By the Associated Press.

MOSCOW, Fem. 13.—Twenty-eight American engineers, representing the MacDonald Engineering Co. of Chicago, arrived here today. They will design and supervise the construction of grain elevators valued at $100,000,000 for the Soviet Government.

It was the largest contingent of foreign engineers ever to enter Russia. John Chamberlain Carter, vice president of the company, will establish a bureau in Moscow to carry out the company's three-year contract.

MULLANPHY FUND 15-YEAR REVENUES TOTAL $1,041,715

Of This, $60,804 Went for Relief, $166,987 for Salaries—All Disbursements $1,022,048.

$20,000 RETURNED TO THE PRINCIPAL

Figures Offered by City of St. Louis to Show Trust Still Does Useful Work and Should Continue.

Counsel for the City of St. Louis and the State of Missouri today offered testimony in Circuit Judge Pearcy's court, to show that the $1,000,000 Mullanphy Emigrant Relief Fund is performing a useful work, and should be permitted to continue, with as much enlargement of the terms of Bryan Mullanphy's bequest as the court may be able to grant.

Five lawyers representing 18 collateral relatives of former Mayor and Judge Mullanphy, who died in 1853, have consumed more than a week with testimony designed to show that his bequest for the aid of emigrants and travelers, going West to settle, has outlived its usefulness, and that the principal should be distributed among the 18 and other valid claimants to heirship.

Richard S. Bull, Associate City Counselor, announced in court that the city would show that the work of the travelers' relief, conducted here through the Mullanphy Fund, was one greatly needed. He said that not only in recent years, but ever since the fund had existed, its governing board had extended aid to needy travelers going in various directions, and had not limited their work wholly to the diminishing group of homeseekers for whom Mullanphy sought to provide.

"No Valid Complaint."

"The time has come for the courts to construe this bequest adequately," he said, "and to make a greater usefulness possible. As it is, the plaintiffs have no valid complaint."

Ralph G. MacCoy, secretary of the Mullanphy Board, presented figures showing the total receipts for a 15-year period ending Aug. 31 last. This period covers a little more than the entire time that the fund has been affiliated with the

Continued on Page 5, Column 2.

BALDWIN

The Baldwin was born in the heart of a musician... for Dwight H. Baldwin was a renowned maker of music before he became a world-famous maker of pianos

The Baldwin Piano Co.,
1111 OLIVE ST.

HUTCHESON'S REMODELING SALE

1200 Pairs From Discontinued Lines

Men's and Women's SHOES

Values to $12.50

$4.85

And Two Other Special Groups

$6.85 and $8.85

Here's a SHOE-EVENT of vital importance to both men and women. Our discontinued lines, from foremost makers of high-quality footwear, must be sold at once regardless of former price. We must have room for new lines that will arrive soon. Thrifty buyers will profit by these tremendous savings offered.

All Sizes . . . but Not in Every Style

HUTCHESON'S
SUPERIOR SHOE SERVICE
712-714 OLIVE ST.

...y Sales

...d by the May Dept. Stores Co.

...MORE ON ...ora Radios

...50 Model B-35 Sonora

$114.50

$16 Cash—Balance Monthly
Eighth Floor

...Style ...heres

$11.95

$95 Desk Electrics
Exceptional Offer at
$49.85

Save almost half on an Electric Sewing Machine of this high character! There's no reason to deny yourself this modern convenience. Small, compact, attractive cabinet with full-size head, Domestic motor and well built.

Portable Electric Machines...$39
A practical Machine, conveniently designed and well built. Complete with attachments and carrying case.
$5 Cash—Balance Monthly
Eighth Floor

Better Kitchen Service Program
By Miss Miriam Boyd
Friday at 2 P. M.
Lecture: "How Does Your Kitchen Look?"
Demonstration: Escalloped Salmon and Asparagus, Hawaiian Carrots, Stuffed Green Pepper Salad, Shaum Torte, Apricot Trifle.
Seventh Floor

ST. LOUIS POST-DISPATCH
Founded by JOSEPH PULITZER
December 12, 1878
Published by
The Pulitzer Publishing Company
Twelfth Boulevard and Olive Street

THE POST-DISPATCH PLATFORM

I know that my retirement will make no difference in its cardinal principles; that it will always fight for progress and reform, never tolerate injustice or corruption, always fight demagogues of all parties, never belong to any party, always oppose privileged classes and public plunderers, never lack sympathy with the poor, always remain devoted to the public welfare, never be satisfied with merely printing news; always be drastically independent; never be afraid to attack wrong, whether by predatory plutocracy or predatory poverty.

JOSEPH PULITZER.

April 10, 1907.

LETTERS FROM THE PEOPLE

Prison Guards.

To the Editor of the Post-Dispatch.

YOUR recent editorial entitled "For Better Prison Personnel" was keenly appreciated by the writer, who happens to know something about this subject.

Fortunately, former Warden Groome of the Eastern penitentiary, Philadelphia, was given a free hand to eliminate incompetent help at that institution.

Most wardens of state prisons have to shoulder this burden and put up with it. If the warden is a reliable man, the dishonest, inefficient guards will work against him. If he is easy-going, a sentimentalist or worse, the prisoners get the upper hand.

Another blot on prison management is that a warden has to depend upon convict labor in his household, where every act and word uttered is broadcast via the prison grapevine system to the other inmates of the institution.

The pay of a prison guard is so small that you can't get young men with intelligent reasoning ability to accept it. Consequently the warden is hampered by guards with a low rate of intelligence, some who take the job to make what they can get dishonestly or old guards who have outlived their usefulness, for a position that requires great mental alertness and physical strength.

Of the many phases discussed regarding the Canon City riot, the fact that one of the guards killed was over 70 years old, and several over 65, was lightly passed over.

It seems heartless to dismiss a man on account of his age, but after what happened at Canon City, wouldn't it have been the wisest thing to do? Perhaps if Colorado could have pensioned guards who had outlived their usefulness for such a calling, she would not have to spend the money for new buildings now.

If guards were assured that they would be pensioned after a certain length of service they would be more likely to be honest than under the present system, not knowing how long the job is going to last. I don't hesitate to say that some of them would sell the lives of their fellow guards for a $5 bill.

Salaries of prison guards should be increased so as to attract the type of men that Warden Groome selected for his institution; namely, men who had served under military and naval discipline.

CACOETHES SCRIBENDI.

Query.

To the Editor of the Post-Dispatch.

WITH all the drastic laws now in existence and being proposed, would it not be quite apropos to issue an edict to build no more apartment buildings or houses of any kind and divert all such funds to building jails throughout the country for our free American people?

J. J.

Policemen and Common Sense.

To the Editor of the Post-Dispatch.

ON the afternoon of Feb. 6, the driver of our truck was crossing the Jefferson avenue viaduct, going north. After crossing the viaduct, the driver of a car behind him "honked" his horn continually, but our driver could not pull out of his way because cars were parked on the right side of the avenue. When finally able to pull out to the right, the driver of the car behind him, who happened to be a policeman (off duty) driving his own car, placed him under arrest for "blocking traffic." And yet this policeman could have at any time passed him on the left side, without interference. Our driver was moving at the rate of 20 miles an hour at all times. The next day we lost two hours apiece explaining to the Court how things happened and the driver was discharged without fine or costs. We often read articles in the newspapers criticising people who knock the police, yet here was an absolute, nonsensical charge placed against a man who has been in our employ for 10 years, driving a big heavy truck, and never once have we had a complaint against him. And never has he been arrested for traffic violation. A pretty good record, I would say.

The greatest qualification policemen should have is "common sense," and if they used common sense they would eliminate many criticisms and the public would feel kindlier toward them, and would co-operate with them.

MANUFACTURER.

The Auto Horn Nuisance.

To the Editor of the Post-Dispatch.

NOT many years ago the only street noises that reached the upper levels of our office buildings were the clop-clop-clop of dray horses and the rumbling of street cars. Now what have we? The truck horses have departed and the murmur of the street cars has sunk into insignificance, but we have two new noises—the policeman's whistle and the auto horn. The sound of the traffic cop's signal gives us a sense of security. It is heard only during the busy parts of the day and then at intervals. It bothers no one, either on the street or in the buildings.

The auto horn, signal, whistle or what-not is the real nuisance in downtown St. Louis and is doubly offensive because unnecessary. The horn-blowing driver is decreasing in numbers each year, but there is no need for anyone to sound an auto signal in the congested districts.

H. E. WIEDEMANN.

THE VALUATION SCANDAL.

It is not so much his political activities as the valuation scandal that has arisen to plague Mr. Hughes. The Post-Dispatch said at the outset that the wisdom of his appointment would turn upon this issue, and a considerable element in the Senate has taken the position that he is already committed to the majority opinion.

This accounts for the Senate's delay in confirming Mr. Hughes as Chief Justice, as it accounts for the growing volume and intensity of the opposition to him. The fact that he left the Supreme bench to run for office and is now returning to it justifies the objection that if this sort of thing occurred very often the Supreme Court would become a political football. Nevertheless, it is the feeling that he is upon the side of predatory wealth in the valuation field that accounts for the remarkable spectacle of men so close to Mr. Hoover as Senator Borah bitterly denouncing the appointment. Long overdue, and without warning, the valuation storm has struck with the violence of a hurricane.

It has not been difficult to foresee that this public scandal would cause such a rupture as that precipitated by the Hughes appointment. Senator Borah thinks it is the biggest issue in the country, and Senator Dill of Washington declares that by enunciating the fantastic theory of valuation laid down in the O'Fallon Railway and Baltimore Street Railroad cases we are literally picking the people's pockets of millions. Several members of the Senate have made the point that to persist in the Supreme Court's extravagant theories of what the utilities are worth would be to drive them into public ownership, and even some of those on the side of the utilities have uttered warnings against plundering the people under Supreme Court rulings to the point of rebellion.

It is incomprehensible that Mr. Hoover was not aware of this situation before he appointed Mr. Hughes. There are three Justices on the Supreme bench who favor valuing the utilities for rate making purposes by the equitable formula laid down by the Interstate Commerce Commission. To strengthen that trio in replacing Mr. Taft would have been to rationalize the subject and hearten the country with the assurance that the administration is not to give the rights of property precedence over the rights of the people. If Mr. Hoover did not know upon which side Mr. Hughes stands, or if he nominated him in the least consciousness that Mr. Hughes would merely maintain the status quo on the Supreme bench in the matter of valuation, the President deserves both the embarrassment and the rebuke which have resulted.

Senator Walsh of Massachusetts is quite right in saying that a discussion of such frankness as that which has occupied the Senate the past two days should at least apprise Mr. Hughes that the attitude of the Supreme Court upon this important economic and social question is under close public scrutiny.

THE TRIBUNE'S TOM-TOM.

William B. Shearer, whom the shipbuilders sent as an observer to the Geneva conference, is not present at London, but the Chicago Tribune is now thumping the "big bass drum" with a good deal of Shearer's virtuosity. Our delegates to the parley, the Tribune thinks, are mere putty in the hands of those tricky foreigners, especially the perfidious Britons. We are being out-talked, out-traded and out-generaled, and, though it doesn't say so, one can easily see that the blush of shame is mantling the Tribune's pugnacious brow.

Lady Astor may have been a bit fulsome in her compliment that the American envoys are "the ablest delegation the United States has ever sent anywhere," but they are all men who have gone pretty far. Stimson and Adams of the Cabinet, Robinson and Reed of the Senate and Dwight Morrow are surely capable of giving a good account of themselves in any debate or intellectual contest. And nobody with any concern for his own repute would seriously question the patriotism of any of these men. But as the Tribune sees it, our representatives are buying gold bricks at fancy prices while MacDonald, Tardieu, Grandi and the wily Japs all sing, in their several accents, "For he's a jolly good fellow."

A funny paper, the Tribune. In its bristling lexicon there is no such word as conference. Conquest is its logos. Blood and iron its methods of persuasion. It rides a more jingoistic Pegasus than ever Rudyard Kipling straddled and with longer spurs and snakier crop. It is a megalomaniac, by jingo.

Mr. Hughes may come through, but his whiskers will be badly singed.

CAN THE SUBMARINE BE HUMANIZED?

Mr. Stimson announced yesterday an agreement by the five Powers "to restrict the use of the submarine against merchant ships to the same rules which are applied to surface vessels." Undoubtedly, since countries like France will not agree to the submarine's abolition, it is praiseworthy that attempts should be made to humanize their use. However, because of the physical nature of submarines in comparison with the large merchant vessels that sail the seas today, it is exceedingly difficult to understand how a submarine commander, in time of war, could, even if he would, observe existing rules.

The general procedure is for a belligerent warship to ascertain by visit whether a merchantman is enemy or neutral. If the latter, the vessel is searched for contraband. It is possible a submarine commander could comply with the procedure up to this point. If, however, a merchantman is found guilty of unneutral conduct in carrying contraband, the rules of international law require the capturing vessel to conduct the ship to port, where prize court proceedings may be begun. That is an impossible assignment for the submarine.

As a matter of fact, in the last war the rules of visit, search and seizure were violated even by allied warships on the ground that, in naval warfare where submarines are engaged, it is often impracticable to carry out search at sea and even visit is not always attempted. A usual practice in the World War was for American and allied commanders merely to order captured merchantmen to proceed to certain ports. If big cruisers find it impossible to follow the elaborate ritual of international sea law, how can the submarine be expected to do so?

The submarine is inevitably the weapon of the nation whose navy is inferior or nonexistent. It was the means in the last war by which the Germans ran the tight allied blockade. That blockade estopped German submarine commanders from following the rules of war because, even if it had been practicable for a tiny undersea fighter to escort a captured merchantman to port, no port was available for the purpose.

Thus, it seems that, no matter how well-intentioned is the five-Power agreement, it blinks the practical aspect of the problem. If the submarine is to be humanized—a rather paradoxical idea in itself—certainly it cannot be done by application to it of present sea law.

NEUTRALIZING THE PHILIPPINES.

Hugh R. Wilson, for the American delegation to the naval conference in London, denies that there has been any discussion between the American and Japanese delegates of a proposal to neutralize the Philippine Islands. No proposal of the kind has been offered. Yet the suggestion has such an important bearing on the naval problems of both Japan and the United States that it is well worth serious consideration.

The one point of danger in our Pacific possessions is the Philippine Islands. It is admitted by every military expert who has given the subject thought that we cannot defend the Philippines against attack by a naval Power in the Orient like Japan. With our naval base at Cavite and powerful army defenses on Corregidor we could hold the harbor of Manila, but nothing else, and no American fleet may safely be sent to the relief of the islands. The only deterrent from attack is the fear of the war with the United States which would inevitably follow. That would be fatal to Japan in the long run.

While there is no ground for fear of a war with Japan or any other Power in the Far East, the point of danger has been a prolific source of jingo scares and arguments for a strong American Navy; in fact, it is the principal cause of big cruiser programs. On the other hand, our naval forces at Manila have influenced Japan's naval plans. The great naval base at Singapore which the British are constructing affects Japan's naval policy and indirectly ours, on account of the Philippines.

Another aspect of the subject arises from the increasing pressure in the Philippines and here in favor of granting the islands independence now or in the near future. The withdrawal of the United States from the Philippines would disturb the existing political balance in the Orient. Under the American flag, with American protection and guidance, the Philippines are out of the turmoil of Oriental politics, but with a new independent nation created under the government of the Filipinos, no one knows precisely what may happen. The Filipino Government, because of incapacity and lack of unity, may fall into debt and entanglements with other nations. The Archipelago is rich in natural resources and a temptation to greed from every direction. The islands might be a new source of jealousies and fears.

Neutralization would modify the effect of our withdrawal. Australia, bitterly opposed to our abandoning the Philippines because of antagonism to and fear of the Japanese, would be reconciled by the creation of a buffer state. The effect would be beneficial throughout the Orient.

The Filipinos in the event of independence would be greatly benefited. They could not be confronted with the problem of national defenses, which would be a heavy burden on their available governmental resources. They could devote their energies and resources to internal development without fear of external aggression.

Altogether, the suggestion to neutralize the Philippines by a treaty between Japan and the United States is fruitful. It has beneficial possibilities for arms limitation and peace.

AS THE GANGSTERS LEAVE CHICAGO.

Following Chicago's week-end offensive against gangsters and gun-toters, Acting Detective Chief Egan said:

> We've got 'em on the run. Most of them are out of town, gone to places they think they'll get a better reception.

We presume the affluent members of Chicago's gang aristocracy were not much disturbed by the Chief's campaign. It is the time of year when they leave for the fashionable winter resorts, anyway, and no doubt by this time they are luxuriating in the sunshine on the Florida coast and at Agua Caliente.

But what interests us is, what happened to the remainder who left Chicago? If, by any chance, some of them think they will get a better reception in St. Louis, we trust Chief Gerk and his men will be careful to see that their expectations are realized. That is to say, we trust their reception will be better, in the sense of being hotter, than Chicago's.

MAYOR MILLER AT MIAMI.

Mayor Miller is taking a vacation in Florida, and we learn from the Miami Herald that under his leadership "St. Louis has successfully resisted efforts of the Public Service Corporation to establish 10-cent street car fares."

Verily, the prophet is not without honor save in his own country. As a matter of fact, we have 10-cent street car fares in St. Louis. Under the new arrangement by which commutation books for 12 rides are increased from 90 cents to $1, the straight 10-cent fare has risen from 40 to 45 per cent of the whole. Worse than that, even, we have 5-cent children's fares.

However, the Post-Dispatch has often shown Mayor Miller how he can deserve the credit which the Herald and other newspapers would gladly give him for protecting the people of St. Louis from exorbitant street car fares. He can do it by standing for home rule over service and fares, and putting an end to the franchises which deliver us into the hands of high finance. Because it has franchises, and only because it has franchises, the local street car company has a valuation under decisions of the United States Supreme Court which exceeds by $14,400,000 what it paid for the property. It is entitled under the law to a fair earning upon that exorbitant figure, and its efforts to get that earning have resulted in the present high fares.

The Herald prints upon its front page a full-length picture of our blushing Mayor. He is in summer clothes, and behind him is one of those palms of which Mark Twain said that they resembled nothing so much as a feather duster that has been struck by lightning. Altogether a charming set-up, and one exhaling the exotic perfumes of the tropics; but not textually as truthful as we hope it will be before the end of this struggle between the people of St. Louis and those who would exploit them.

Gen. McCoy is willing to fight at any time to get peace.

BIG STORM BREWING ON THE POTOMAC.

Dangers in Amending Zoning Laws

Property owners give up certain rights for community welfare when zoning ordinances are adopted; city continually besought to change provisions so individuals may benefit; such privileges, granted for private profit, harm public interest; practice will kill system in time; should be little need to alter law if it is properly drafted.

Charles E. Hammersley, President League of Wisconsin Municipalities, in National Municipal Review.

EVERY property owner in the city surrenders certain valuable rights by the adoption of a zoning ordinance. What he gets in return depends on the fairness with which such an ordinance is made or amended and the firmness with which it is maintained. Extensive power with corresponding responsibility is vested in municipal councils in the classification of zones, the creation of districts and the designation of their dividing lines. At the time a zoning ordinance is adopted the present and future needs of the city must be considered to determine these matters. When a zoning ordinance is once passed it should be so well considered that it should not be necessary to change it immediately after its passage.

Amendments of zoning ordinances from time to time are sometimes necessary to improve or perfect the general zoning plan or to provide for industrial or business development. But when a zoning ordinance is once enacted the judgment or discretion of the City Council, when reasonably exercised, should be binding and conclusive for a reasonable period of time. Amendments should be constructive, not destructive. They should be for a public purpose, and not for a private purpose if that purpose impairs a public one.

* * *

After a zoning ordinance has been passed a municipal council is continuously importuned to change the ordinance so that some private owner of property can use his property to better advantage for some other purpose than the purpose for which it is classified. Ordinarily to grant such a request means that all the other people in that vicinity suffer a corresponding loss for the gain that the selfish person receives by obtaining a change in the zoning ordinance.

A desire to benefit the owner is a worthy purpose if it can be done without injuries to others or without detriment to the public welfare. But amendments to zoning ordinances are generally made without regard to any city plan or any scheme to promote the future development of the city or to serve any particular public purpose, but merely to serve the greed of some individual.

Zoning ordinances are of recent origin. Until a few years ago cities were allowed to grow and develop without any city plan, municipal control or guiding hand. Every property owner could use his property for any purpose he saw fit provided such purpose was not so offensive to others as to constitute a nuisance. In this haphazard development one industry, business or use encroached on another to such an extent that there was great economic waste, damage and inconvenience to the public.

To remedy this condition the Legislatures of many States passed statutes authorizing cities and villages to plan their development and to adopt zoning ordinances to carry out such plans. The legislative intention is to secure, without unnecessary loss to the owner, conformity of buildings and uniformity of zoning districts, and the only ground upon which such a statute or such an ordinance passed thereunder can be sustained is that it serves a public purpose.

Statutes and ordinances passed for a private purpose, as distinguished from a public purpose, have frequently been condemned. A statute or ordinance adopted for a private purpose usually benefits the private person at the expense of the public welfare. The detriment usually exceeds the benefit. This is particularly true of ordinances to benefit particular individuals.

* * *

After a district has once been created, changes are apt to be arbitrary. They are usually of doubtful validity because they violate the Federal Constitution, which provides that no state may deny to any person within its jurisdiction equal protection of the laws. Tested by proper rules most of these amendments cannot be sustained. There is generally no substantial distinction, within the meaning and provision of the zoning law, between the property for which a change is proposed and the other property in that vicinity.

The discretion vested in the municipal Council to amend a zoning ordinance must be exercised to promote a public purpose, if the ordinance is to have validity, stability or value.

City councils and zoning boards of appeal have shown altogether too much concern for the private person who wants a private gain through zone changes, and too little concern for the mass of citizens injuriously affected by such change. Nine times out of 10 the public interest is injuriously affected by zoning changes. If zoning is to continue to receive public support and respect, private changes for private gain must stop. It is grossly unfair to the public to create a zone and then grant some private person an amendment permitting a non-conforming use to the injury of his neighbor. Just as sure as you permit the municipal Council politicians to play politics with zoning as they are doing, you will sound the death knell of zoning.

LINDY ON STATUES.

From the Philadelphia Public Ledger.

COL. LINDBERGH doesn't want a statue. Indeed, he has made it quite clear to his influential and admiring friends in St. Louis that the statue they proposed to erect to him would interfere greatly with his happiness. He doesn't even wish to be known as a hero. He will feel better if people will consent to remember him as a boy who flew the mail.

Well, there is no predicting the whims of some people. Many men labor all their lives with a view to a statue in a public place. Others, disappointed in this soaring ambition, buy statues of themselves to be erected at their tombs.

Most statues of public men are ugly. As statues multiply they have less and less general significance. Col. Lindbergh, superbly without vanity or pretentiousness, may have set another fine example to the youth of the country. If the new generation can grow up without a desire for statues, public squares and parks of the future will not be hard on the eyes.

WASHINGTON DAY BY DAY

WASHINGTON, Feb. 12.

HOW United States Senators spend their time on the floor while a colleague addresses them, as observed from a point of vantage in the press gallery during a recent two-hour speech on the tariff by Young Bob La Follette:

Gray-haired Norris of Nebraska follows with the closest attention (as he does always) every word uttered by the young Progressive. So does Hiram Johnson of California.

The tall, lanky Brock of Tennessee paces up and down in the back of the chamber, now and then darting in and out of the Democratic cloakrooms.

Hatfield of West Virginia goes in quest of a tariff expert on the far side of the chamber, and earnestly asks him several questions. His colleague, Goff, confers with Loeffler, doorkeeper for the Republicans.

Kean of New Jersey sits with his back to La Follette, stroking his mustache and gazing blankly at the galleries.

* * *

TOWNSEND of Delaware directs his attention to a pile of papers on his desk, as does Blaine, La Follette's colleague.

Tom Walsh of Montana, Democratic leader during Joe Robinson's absence in London, appears at the door of the Democratic cloakroom, listens a few minutes, then goes to his desk and sits down. Smoot strolls casually into the chamber and takes a seat.

In a corner on the Democratic side, Pat Harrison and Sheppard of Texas talk earnestly. Smoot turns to his tariff expert and they confer. Swanson of Virginia puts in his appearance at a desk near Walsh and the two converse.

Wesley Jones of Washington, wearing a light gray suit and a flaming red tie, enters, deposits his brief case on his desk and disappears immediately in the Republican cloakroom. Goff and Hatfield go into conference and are joined by Metcalf of Rhode Island, who stands with an arm about the shoulders of each.

* * *

PHIPPS of Colorado and Robsion, the new Senator from Kentucky, exchange pleasantries down front.

Harrison and Swanson go into a huddle. Smith of South Carolina comes in, says something to Townsend, disappears in the cloakroom and returns reading a paper.

Smoot starts pacing in the back of the chamber. Pat Harrison confers with Overman of North Carolina. Cutting of New Mexico drifts in with a bored air and sits at his desk. Nye of North Dakota enters and sits near La Follette.

Brock and Caraway of Arkansas, having met in the Democratic cloakroom, enter laughing. A page goes to Walsh's desk and he leaves the chamber. Another approaches Norris with a card from someone outside who wishes to see him, but he shakes his head vigorously and continues to listen.

And so on.

TURN ABOUT.

From the New Yorker.

GENE TUNNEY is rapidly recovering from his operation. It won't be long now until the doctors can hand him back to the lawyers.

Of Making Man[y Books]

JOHN G. NEIHAR[DT]

Explains Much

AMERICA AND ENGLAND. By Nicholas Roosevelt. (Jonathan Cape & Harrison Smith, N. Y.).

NO doubt a great majority of those who read the daily news from the London naval conference are vaguely under the impression that the real problem at issue there is concerned with no more than the reduction and just apportioning of relative sea power in the interest of world peace. That is, of course, the immediate superficial aspect of the problem, and if the real power in this world were of a purely political nature, then the real problem involved might be no more than it must seem to most casual readers.

But the real power in this world is economic, and if this were generally realized there might be less faith in apparently amicable international agreements, but there might also be a better and perhaps a saving conception of the real dangers that confront civilization. Even if the London conference should end in an apparently brilliant triumph, with each party thereto thoroughly satisfied, the fundamental problem might be just what it was before the conference, though the danger inherent in the problem might be somewhat removed in time.

If four or five burly savages, weary of making bigger and better clubs for the cracking of each other's skulls, should, after much adroit jockeying, agree upon club limitation as to size, weight and number of spikes, the reason for cracking each other's skulls might conceivably remain unaffected. Furthermore, perhaps, the four or five lusty club-wielders could not be blamed for ignoring the basic reason for head-cracking with big or little clubs, studded with many, few or no spikes. Perhaps the real problem could not possibly be attacked by them without revolutionizing the whole complex structure of their very life-scheme; and all of them might be sincerely convinced of the essential goodness, even the holiness, of that scheme, for self-interest is a powerful convincer and sanctifier.

Those who may wonder what really is behind all the eager jockeying in London, and to what extent the high-sounding peace talk of our day actually touches the vital problems at issue in our troubled world, would do well to read Nicholas Roosevelt's "America and England." Not that this is the only work well calculated to inform on that subject, but because it happens to be the most recent one, evidently written with knowledge, with candor and without rancor.

The author's purpose is to lift the whole subject of international rivalry—and especially that which seems to be growing stronger between our country and the British Empire—out of the atmosphere of

WASHINGTON-ST. LOUIS DEBATE

Teams to Meet in Second of Series Tomorrow.

Debating teams of St. Louis and Washington universities will meet tomorrow night in January Hall, Washington University, in the second of three debates for the forensic championship of the city.

St. Louis University, which won the first decision, will uphold the affirmative of the question, "Resolved, That the Principle of the Chain Store System Is Detrimental to the Best Interests of the American People."

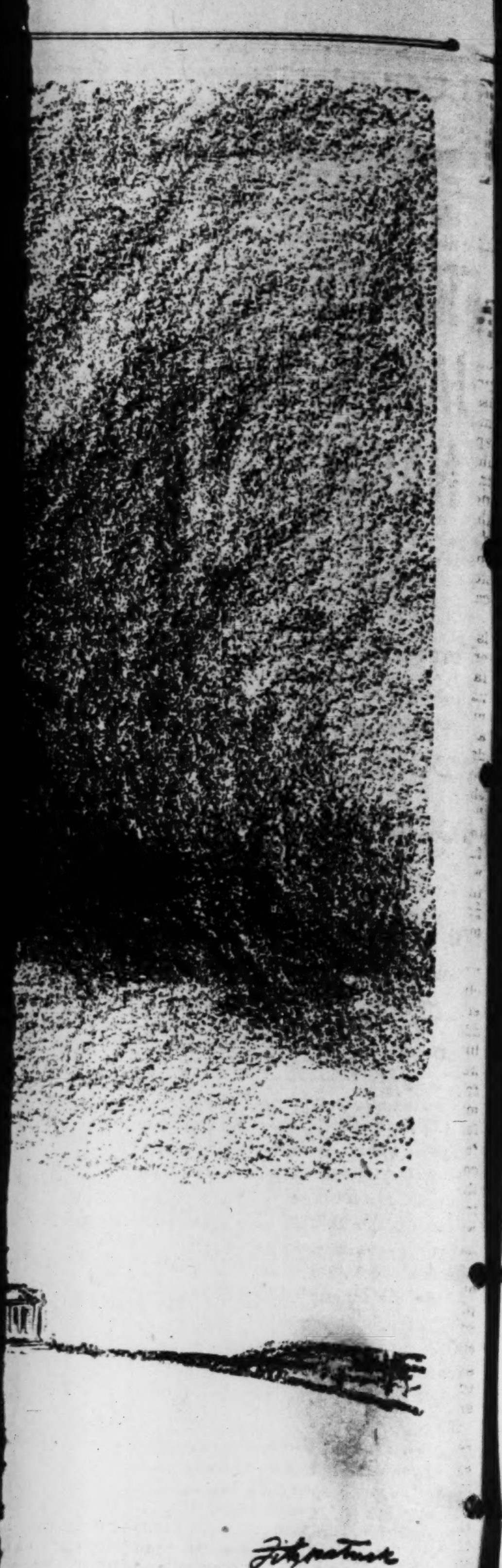

...TOMAC.

WASHINGTON DAY BY DAY

WASHINGTON, Feb. 12.

HOW United States Senators spend their time on the floor while a colleague addresses them, as observed from a point of vantage in the press gallery during a recent two-hour speech on the tariff by Young Bob La Follette:

Gray-haired Norris of Nebraska follows with the closest attention (as he does always) every word uttered by the young Progressive. So does Hiram Johnson of California.

The tall, lanky Brock of Tennessee paces up and down in the back of the chamber, now and then darting in and out of the Democratic cloakrooms.

Hatfield of West Virginia goes in quest of a tariff expert on the far side of the chamber, and earnestly asks him several questions. His colleague, Goff, confers with Loeffler, doorkeeper for the Republicans.

Kean of New Jersey sits with his back to La Follette, stroking his mustache and gazing blankly at the galleries.

* * *

TOWNSEND of Delaware directs his attention to a pile of papers on his desk, as does Blaine, La Follette's colleague.

Tom Walsh of Montana, Democratic leader during Joe Robinson's absence in London, appears at the door of the Democratic cloakroom, listens a few minutes, then goes to his desk and sits down. Smoot strolls casually into the chamber and takes a seat.

In a corner on the Democratic side, Pat Harrison and Sheppard of Texas talk earnestly. Smoot turns to his tariff expert and they confer. Swanson of Virginia puts in his appearance at a desk near Walsh and the two converse.

Wesley Jones of Washington, wearing a light gray suit and a flaming red tie, enters, deposits his brief case on his desk and disappears immediately in the Republican cloakroom. Goff and Hatfield go into conference and are joined by Metcalf of Rhode Island, who stands with an arm about the shoulders of each.

* * *

PHIPPS of Colorado and Robsion, the new Senator from Kentucky, exchange pleasantries down front.

Harrison and Swanson go into a huddle. Smith of South Carolina comes in, says something to Townsend, disappears in the cloakroom and returns reading a paper.

Smoot starts pacing in the back of the chamber. Pat Harrison confers with Overman of North Carolina. Cutting of New Mexico drifts in with a bored air and sits at his desk. Nye of North Dakota enters and sits near La Follette.

Brock and Caraway of Arkansas, having met in the Democratic cloakroom, enter laughing. A page goes to Walsh's desk and he leaves the chamber. Another approaches Norris with a card from someone outside who wishes to see him, but he shakes his head vigorously and continues to listen.

And so on.

TURN ABOUT.

From the New Yorker.

GENE TUNNEY is rapidly recovering from his operation. It won't be long now until the doctors can hand him back to the lawyers.

"Of Making Many Books"

JOHN G. NEIHARDT

Explains Much

AMERICA AND ENGLAND. By Nicholas Roosevelt. (Jonathan Cape & Harrison Smith, N. Y.).

NO doubt a great majority of those who read the daily news from the London naval conference are vaguely under the impression that the real problem at issue there is concerned with no more than the reduction and just apportioning of relative sea power in the interest of world peace. That is, of course, the immediate superficial aspect of the problem, and if the real power in this world were of a purely political nature, then the real problem involved might be no more than it must seem to most casual readers.

But the real power in this world is economic, and if this were generally realized there might be less faith in apparently amicable international agreements, but there might also be a better and perhaps a saving conception of the real dangers that confront civilization. Even if the London conference should end in an apparently brilliant triumph, with each party thereto thoroughly satisfied, the fundamental problem might be just what it was before the conference, though the danger inherent in the problem might be somewhat removed in time.

If four or five burly savages, weary of making bigger and better clubs for the cracking of each other's skulls, should, after much adroit jockeying, agree upon club limitation as to size, weight and number of spikes, the reason for cracking each other's skulls might conceivably remain unaffected. Furthermore, perhaps, the four or five lusty club-wielders could not be blamed for ignoring the basic reason for head-cracking with big or little clubs, studded with many, few or no spikes. Perhaps the real problem could not possibly be attacked by them without revolutionizing the whole complex structure of their very life-scheme; and all of them might be sincerely convinced of the essential goodness, even the holiness, of that scheme, for self-interest is a powerful convincer and sanctifier.

Those who may wonder what really is behind all the eager jockeying in London, and to what extent the high-sounding peace talk of our day actually touches the vital problems at issue in our troubled world, would do well to read Nicholas Roosevelt's "America and England." Not that this is the only work well calculated to inform on that subject, but because it happens to be the most recent one, evidently written with knowledge, with candor and without rancor.

The author's purpose is to lift the whole subject of international rivalry—and especially that which seems to be growing stronger between our country and the British Empire—out of the atmosphere of sentimentalism, prejudice and highfalutin into that of the vital facts as they unescapably are. "Englishmen realize more keenly than Americans," he says, "that the economic power of the United States has far-reaching international implications. Americans, unaware of the strength of the British Empire, are inclined to view with the complacency born of ignorance the apparent decline of Great Britain. On both sides lack of information in available form has prevented a proper understanding of the commercial and financial factors which are so important in determining the future of the United States and Britain. For this reason I have stressed the economic fundamentals—the mineral resources which are the bases of industrialism; the surplus production out of which commerce grows; the organization of finance on a world scale, and of shipping. These matters affect naval power and the freedom of the seas which, in turn, color diplomatic relations."

Here we have no grandiloquent discussion of symptoms—which seems to be the usual thing in statesmanlike utterances—but a frank discussion of the disease itself. The tone of the book is conciliatory, not in spite of its outspokenness on both sides of the question, but because of this; for certainly it must be true, as the author believes, that great dangers can hardly be avoided by ignoring them and discussing something else. One need have no special knowledge of international affairs in order to realize that if there should ever be a clash of arms between the two great English-speaking business empires, the real causes will have been made clear in advance in such discussions as this one; and they will be quite different from what the hysterical millions on both sides will be led to believe.

Thornton Wilder is publishing a new novel shortly, "The Woman of Andros." Of the meaning of his three major works he writes as follows:

"It seems to me that my books are about: What is the worst thing that the world can do to you, and what are the last resources one has to oppose it. In other words: When a human being is made to bear more than human beings can bear, what them? 'The Cabala' was about three 'extremities', there 'nervous breakdowns'. 'The Bridge' asked the question whether the intuition that lies behind love was sufficient to justify the desperation of living. 'The woman of Andros' asks whether Paganism had any solution for the hopeful inquiring sufferer and — by anticipation—whether the handful of maxims about living that entered the world with the message of Christ were sufficient to guide one through the maze of experience."

WASHINGTON-ST. LOUIS DEBATE

Teams to Meet in Second of Series Tomorrow.

Debating teams of St. Louis and Washington universities will meet tomorrow night in January Hall, Washington University, in the second of three debates for the forensic championship of the city.

St. Louis University, which won the first decision, will uphold the affirmative of the question, "Resolved, That the Principle of the Chain Store System Is Detrimental to the Best Interests of the American People."

Lafayette Young Jr. Dies.

By the Associated Press.

DES MOINES, Ia., Feb. 13.—Lafayette Young Jr., 52 years old, son of former United States Senator Lafayette Young of Iowa, is dead here of heart disease. He formerly was publisher and business manager of the Des Moines Capital.

Lutheran Statistical Meeting.

PHILADELPHIA, Feb. 13.—Delegates to the annual meeting of the Lutheran Statistical Association of America today selected St. Louis as next year's meeting place.

beats them all in Flavor

BECAUSE it's *richest in cream* ... and *blended* in the Swiss way with the choicest, smoothest chocolate! That's why Nestlé's has a mellow, creamy flavor that simply can't be equaled!

Everyone says that Nestlé's is the *best* milk chocolate bar.

You'll say so, too ... after just one bar. Try one and see!

Look for the clean, silvery wrapper. In 5¢ and 10¢ bars... red-lettered for Plain Bars... blue-lettered for Almond Bars. Right here in your own home town, wherever candy is sold.

"Richest in Cream"

SOCIAL ACTIVITIES

HISTORIC Christ Church Cathedral, where her great grandfather, the late Montgomery Schuyler, was dean for 40 years, will be the appropriate setting for the wedding at 3:30 o'clock this afternoon of Miss Martha Schuyler, daughter of Mrs. Ralph L. Thompson, 4311 McPherson avenue, and Henry Bethune Hall, son of Mrs. Marshall Hall, 6362 Waterman avenue. The altar, where the service is to be read by Dean Scarlett, will be adorned with Calla lilies, and lighted by cathedral tapers.

The bride will be attended by Miss Julia Hafner as maid of honor, and by Miss Virginia McVoy, Miss Elizabeth Harris, Miss Inez Hall, sister of the bridegroom, as bridesmaids. Miss Hafner will be gowned in coral-tinted crepe. The bridesmaids are to be in aquamarine blue. The frocks are fashioned alike with shirred princesse bodices and circular skirts, made quite long. There are short sleeves, formed by an intricate cutting of the material at the back, which is draped to a V-neck in front. They will wear flaring off-face hats of imported straw to match their gowns, lined with beige straw, and finished with ornaments of shell and rhinestones. Their slippers are of beige crepe. Miss Hafner will carry butterfly roses and the bridesmaids Joanna Hill roses.

The bride will wear ivory charmeuse, designed with a lace yoke and long tight sleeves fashioned of duchesse lace lent by Mrs. A. S. Barnes, aunt of the bridegroom, who wore it on her wedding gown. The skirt is cut in panels, one of them edged with lace, forming the train. The veil is to be arranged from a lace cap, and she will carry lilies of the valley and gardenias.

Edward Hawes Miller will be best man, and the groomsmen and ushers, William Scammell Schuyler, Sydnor Hall, Archibald Mudd, William Brownbach and George Harrington of Tulsa, Ok. Mr. Miller arrived yesterday from Cambridge, Mass., where he is a student at the Harvard Law School.

Mrs. Thompson is to be gowned in beige Chantilly lace over charmeuse, with a small hat, and a corsage of orchids. Mrs. Hall will wear black lace with white gardenias.

A reception for 175 guests will follow at the home of Dr. and Mrs. Thompson. The receiving line will stand before a mantel banked with pink butterfly roses and palms, and smilax will be garlanded over doorways and window openings. The dining room is to be decorated with spring flowers.

The out-of-town guests are Miss Caroline Hall, Miami, Fla., and Mrs. Ernest William Bell, New York: Mr. and Mrs. Hall will go to Bermuda on their wedding trip and will make their home in St. Louis.

The bride is a graduate of Mary Institute and Smith College. Mr. Hall is an alumnus of Yale and a member of Bellerive Country and the University Club.

Mrs. F. A. Banister, 4914 Argyle place, will give an informal Valentine tea tomorrow afternoon at the home of her daughter, Mrs. Lawrence Clinton Sherrill, 17 Southmoor, in honor of Mrs. Ossian Williams and her sister, Mrs. Carl Niederlander, who are making their home in St. Louis for the winter, following a lengthy visit in Minneapolis, Minn.

A hundred and fifty guests have been invited to call between 4 and 6 o'clock. The following group of Mrs. Sherrill's friends will preside at the tea table: Mrs. William Glasgow O'Fallon, Mrs. Edward Morton Banister, Mrs. Edgar H. McRoberts, Mrs. Louis Dennig Jr. and Mrs. Jerome Schotten.

AT GULFPORT, MISS.

—Ashen-Brenner Photo.

MISS MARY LEES KENNARD.

DEBUTANTE daughter of John Burton Kennard, 4960 Pershing avenue, who, with her father, is spending two weeks at the Edgewater Gulf Hotel, Gulfport, Miss.

The St. Louis Woman's Club gave its monthly luncheon and card party today. The card day committee has invited the members to register their scores for the next three Thursdays, including today, and prizes will be awarded in both auction and contract bridge.

The largest party today was given by Mrs. John Davis Ferguson, 6325 Washington and Mrs. George A. Bass, for the daughters of members. There were 30 guests at this table.

Other hostesses were Mrs. Henry S. Butler, Mrs. Eugene B. Stinde, Mrs. George L. Ball, Mrs. J. M. Hill, Mrs. John F. Ballard, Mrs. Louis B. Woodward, Mrs. J. W. Gettys, Mrs. Sam Ball, Mrs. H. Wheeler Bond, Mrs. John M. Mateer and Mrs. William D'Oench.

Mrs. Anita Gaebler Knight will entertain the members of the Writers' Guild in her home, 6377 Pershing avenue, Tuesday evening, Feb. 25. Mrs. Don McCord will preside at the meeting which will precede the supper. Mrs. Jay Gelzer will read her last short story and William Flewellyn Saunders will tell a story of a writer who once missed fame by refusing a pressing invitation from James Gordon Bennett.

Mr. and Mrs. Anson More Keller, formerly of Akron, O., have taken possession of their new home, Wesley and Lawrence avenues, Ferguson.

Mrs. Sidney Salomon of the Senate Apartments will be hostess at a bridge luncheon tomorrow at the Congress Hotel.

Mrs. R. F. X. Smith, 5177 Vernon avenue, and her daughter, Mrs. Herbert Martin of Kansas City, the former Miss Gertrude Smith, have gone to Miami, Fla., on a three weeks' visit.

Mr. and Mrs. Wallace G. Lewis of the Hawthorne Apartments, 4475 West Pine boulevard, are guests at Hotel Commodore, New York, until March 1.

A Valentine party has been arranged for tomorrow evening at the Town Club. Supper will be served at 6 o'clock, when food, service and all accessories of the meal will be taken from the period of 1870-1880. During the supper, which will be served in the service dining room, the popular instrumental music and songs of the period will be presented by performers attired in appropriate costumes. The hostesses will be Mrs. James A. Dickson, Mrs. S. M. Honey, Miss Marie Regnier, Miss Genevieve Albers, Miss Elma Engelhardt and Miss Julia Hartnett.

Following the supper, tables for bridge will be placed in the lounge. Mrs. Alpha Hisey has charge of the card party, assisted by Mrs. H. W. Schmale, Mrs. W. T. Stephenson, Mrs. Charles Runk, Mrs. W. M. Fenwick, Mrs. H. L. Salisbury and Miss Alma Moll.

First place in the annual Lincoln oration contest at Hosmer Hall was won yesterday by Miss Mary Virginia Goerner, daughter of Mr. and Mrs. J. Bates J. Goerner, 521 West Polo drive, Clayton, for her speech on "Lee, the Leader of a Lost Cause." Honorable mention was given Miss Jean Dunlap, daughter of Mr. and Mrs. H. A. Dunlap, 7325 Kingsbury boulevard, for her speech on "Harriet Beecher Stowe." The winner's name will be inscribed on the prize which she received, a bronze medallion with Lincoln's head in bas-relief.

The judges were Mrs. H. F. Lodge, Miss Elizabeth Wearen and Miss Geneva Crumb. This oratorical contest on Lincoln and contemporaries has become an annual event in which the sophomores take part.

FORMER MARRIAGE OF BRIDE OF J. M. DARST WAS ANNULLED

Catholic Church Decree Held That Bartin R. Ford Never Had Been Baptized.

Following the marriage of Miss Lucille Rose of the Gatesworth Hotel and Joseph M. Darst, real estate dealer, at the St. Louis Cathedral yesterday, it was learned that the previous marriage of Mrs. Darst to Barton R. Ford, 4405 West Pine boulevard, had been annulled by the Marriage Court of the Roman Catholic Archdiocese of St. Louis.

Mrs. Darst obtained a divorce from Ford in Circuit Court on Oct. 26, 1929, on the ground of general indignities.

In the annulment action it was alleged that Ford never had been baptized.

The marriage yesterday was performed by Father Thompson of the Cathedral in the presence of members of the two families.

EDWARD A. DALEY DIES

Manager of Belleville Chamber of Commerce for 14 Years.

Edward A. Daley, 43 years old, former St. Louis newspaperman, who for 14 years has been manager of the Belleville Chamber of Commerce, died of pneumonia today in his home after an illness of a week.

After working on afternoon newspapers in St. Louis he went to Cairo, Ill., where he was publisher of the Bulletin for three years. In Belleville he became manager of the Board of Trade, as the Chamber of Commerce was formerly called. He is survived by his widow, Mrs. Lucille Daley, and three sons and one daughter, who reside at 201 South Virginia avenue, Belleville.

Benedictine Arch Abbot Dies.

PITTSBURG, Pa., Feb. 13.—The Rt. Rev. Aurelius Stehle, O. S. B., 52 years old, the only Arch Abbot in the United States, died at St. Francis Hospital here last night after a short illness. He was head of St. Vincent Arch Abby at Latrobe, Pa., and chancellor of the Roman Catholic University at Peiping, China.

Discusses Child Welfare Work.

D. P. Falconer, executive secretary of the Children's Aid Society of Buffalo, N. Y., discussed principles of child welfare work at the annual meeting of St. Louis Children's Aid Society at Hotel Jefferson today.

New York Day by Day

By O. O. McIntyre

NEW YORK, Feb. 13.

THE zero hour for show people is when, especially after an extended run, the closing notice goes up on the back stage bulletin board. A theatrical company, despite its flurry of petty jealousies, becomes a closely knitted family.

For stars and principals it is economically only a brief vacation, but for the great majority it means the weary rounds of the agencies and hunt for jobs. Sentimentally it is a heart wrench for all and there is no person so sentimental as the hardened trouper.

Their illusive world of spotlights, music, laughter and suppressed excitement crumbles overnight and all must go separate ways. Life again becomes a stark reality—a plunge into genuine distress. Players, stage hands, electricians and even doormen are affected.

With it all no class of people are so courageous in misfortune. I have heard many in other walks of life—and turned on the tears myself—wail over the sudden stoppage of income, but I have yet to hear a performer whine when he faces the tedium of being "at liberty."

The most improvident of all, they are cheeriest when there is little about which to be cheerful. Indeed, it is the custom on closing nights to clown the show. Audiences are frequently attracted on such occasions just to see what spontaneous foolery takes place.

One of the gaudy fables is the reputed haughtiness of stage stars toward their lesser brothers and sisters. Some of the closest attachments in the theater are among the stars and principals and those in the chorus or other minor roles in the same company.

I was in at the death of a recent closing. After the curtain fell, all struggled up from the dressing rooms in street clothes. The star, a truly great lady of exotic beauty, moved among them with effortless grace, shaking hands with the men and kissing the women. As she rushed to her car her eyes shone with tears.

I WAITED on a Madison avenue corner today with a gentleman who was to meet his wife. Sighting her, he observed: "See that peculiar gleam in her eyes. She is going to rush up and adjust my tie." And she did.

ON One Hundred and Twenty-fifth street in Harlem a little radio shop sells electric belts and has quite a lively trade. They are sold mostly to young Negro sheiks who believe they give a certain touch of personal magnetism.

INCIDENTALLY, there were in America 25 years ago more than seven factories turning out electric belts and there are three men who became millionaires through their exploitation. One now lives in solemn grandeur on upper Fifth avenue.

SINCLAIR LEWIS, who does not tarry long in one place, is said to be considering a stay in India for a proposed novel. His most recent was written in Vermont. Among places he selected to turn out best sellers were Kansas City, London, Paris, Berlin and the West Indies.

WILLIAM DURANT usually has the largest telephone bill of any New Yorker. One week during the market spasm he spent $25,000 telephoning to all parts of the world.

A PHONOGRAPH to awaken you in the morning is recent invention. An employer advised a young man who was always late to buy one. He did. Supposed to arrive at 8:30, he bounded in one morning at 8. "It worked," he cried. "Look what time it is."

"But where were you yesterday?" inquired the boss.

AN expert in concentration called today to interest me in a course of study. And I suppose I should have signed on the dotted line for all the time he was here I was thinking that when he left—if he ever did—I was going to bring up a trunk out of the cellar and see what became of the blue silk muffler I got for Christmas four years ago.

(Copyright, 1930.)

RUMANIAN ARTIST TO STUDY AMERICAN SCHOOL OF PAINTING

Eustache Stoenescu Sails for U. S., Where He Thinks New Style Is Developing.

HAVRE, France, Feb. 13.—Eustache Stoenescu, acknowledged in French art circles as the greatest living painter of Rumania, sailed for the United States yesterday to study what he described as the new school of American painting.

"Hitherto American painters have been coming to Europe to put the final touches upon their artistic education," he explained. "I feel now, however, that the United States is developing a new style of painting which is as deserving of attention as its contributions to architecture. More vivid colorings and closer naturalism is what strikes me as the outstanding characteristics of present day American painting."

Stoenescu is official painter for the royal family of Rumania. His portrait of the late King Ferdinand won for him the French Legion of Honor and his portrait of his master, Jean Paul Laurens, was purchased for the Luxembourg Museum.

SCHOLARSHIP TO COLUMBIA U.

Annual Award to a St. Louis High School Graduate.

A scholarship to Columbia University will be offered each year by its St. Louis Alumni Club to the most deserving St. Louis high school graduate, it was announced last night at the club's annual banquet at the Missouri Athletic Association.

The St. Louis meeting was held simultaneously with meetings in other cities. Those present heard addresses broadcast from New York by Dr. Nicholas Murray Butler, president of Columbia University, and John Erskine, professor of English.

Prufrock-Litton

Fourth and St. Charles

Bedroom and Living-Room Furniture

33⅓ Off

In Our February Furniture Sale

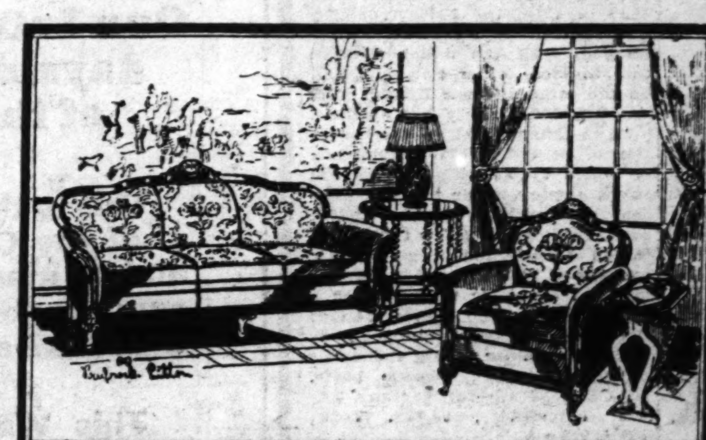

$228 Two-Piece Suite

Made in Our Factory

$152

Here is a suite that conceals its price, but displays its quality. It is made in our own factory where superior workmanship is guaranteed. Solid mahogany frame. Wearable parts of both pieces covered in mohair, colorful linen frieze on reverse seats. An extraordinary value—see it!

Period Dining Suites

33⅓ Off!

A fortunate purchase of a group of fine Period Dining Suites, ranging in price from $198 to $645, from a high-grade manufacturer, enables us to offer these suites at ONE-THIRD LESS!

The homemaker who desires a dining room of distinction should be sure and see these suites—they are exceptional values!

There is probably nothing extraordinary about buying furniture at one-third less, but it is seldom that furniture of the regular Prufrock-Litton quality is offered at this big saving. That's the difference—and it's a big one. It's the difference between buying furniture built up to a standard of quality and furniture of no particular quality. *Visit our store Friday or Saturday and be convinced.*

Liberal Terms

Make a small first payment now and divide the remainder into ten monthly amounts. There's no extra charge for interest on extended payments.

Convenient Deliveries

Furniture selected now will be held for later delivery—whenever you say. No extra charge for storage.

$221 Bedroom Suite

Four Stylish Pieces, as Shown

$148

Of newest design is this four-piece suite—each piece well designed and constructed of choice selections of burl walnut veneers. Stylish vanity, chest of drawers, full-size bed and bench, seat upholstered in denim. Only a limited quantity of this suite—see it Friday!

ADVERTISEMENT

Here's the Surest Way Known to Get Your Daily Vitamins

Better Health and Greater Strength, Energy and Activity for Weak, Rundown and Many Underweight Folks.

TAKE YOUR VITAMINS STRAIGHT

Now thin, worn out, sickly, nervous men and women can swallow two easy-to-take, sugar coated tablets and get the equal in precious Vitamins of one teaspoonful of Vitamin tested cod liver oil.

This is an undisputed fact and any well-informed physician or pharmacist will tell you so.

Real Norwegian cod liver oil is richer in Vitamin A and D than any other substance, and the able chemist in McCoy's modern laboratory extracts these precious health producing Vitamins from this Vitamin-tested oil and puts them in dainty sugar-coated tablets.

These tablets are known as McCoy's Cod Liver Oil Extract Tablets.

If you take 8 tablets a day—two before meals and 2 at bedtime, it will be just the same as taking 4 teaspoons of pure cod liver oil—this will probably give you all the magic Vitamins you need.

Taking disagreeable cod liver oil to get the splendid results from Vitamins A and D is like building a wood fire to brew a cup of tea—you are hopelessly behind the times when you do it.

When you take McCoy's Cod Liver Oil Extract Tablets you are sure of getting the priceless Vitamins you need.

So why not forget about the greasy, repulsive oil and when you need Cod Liver Oil take McCoy's Cod Liver Oil Extract Tablets instead—just ask any druggist in America—precious but inexpensive. 60 tablets 60 cents.

NOTE TO PHYSICIANS.

For every ailment, malady or run down condition for which you prescribe Cod Liver Oil, McCoy's Cod Liver Oil Extract Tablets are equally as good. Bear in mind, Doctor, that we would not be allowed to make this statement if it were not true. (c) 1929 McC.L. Inc.

ST. LOUIS

NEW YORK

New York Central

takes you the easy

COMFORTABLE

Low-Level Way

NATURE made the New York Central way the *comfortable* way.

Choose one of the three fine New York Central Lines' *24-Hour* trains—including the famous *Southwestern Limited*—on your next trip to New York. You will have a new conception of how pleasant the journey can be!

You sleep soundly, thrill to the lovely scenery of the historic Hudson Valley, and arrive at Grand Central Terminal in the very heart of Manhattan.

24 hours to NEW YORK

9 A.M.
Southwestern Limited
"Just like the Century"

12 NOON
The Knickerbocker

5.58 P.M.
The Missourian

NEW YORK CENTRAL
Big Four Route
City Ticket Office: 320 N. Broadway
Telephone MAin 4288

TEXTS OF NAVAL STATEMENTS BY JAPAN AND FRANCE

Continued From Page One.

work of the conference, to specify its position as follows. With a view to accuracy in the present note, we should mention that each tonnage is put down in British tons.

"When compared to the pre-war period, France has considerably reduced naval forces. In 1914, she possessed a fleet of 964,000 tons in service or laid down, plus 175,000 tons authorized or building, a total of 1,139,000 tons. Today, either in service, in building or authorized, she possesses a fleet of 681,808 tons, namely, 457,192 tons less.

"On the other hand, of all the great naval nations, France in 1929 was the only one to have a naval budget inferior to the pre-war budget; it came to 18 per cent less. Lastly, the naval program adopted in 1924 by the French Government and carried out since then by annual shares represents in addition, when compared with the situation in 1919, a reduction of 339,000 tons, a reduction with all the more meaning as the Franco-British agreement concerning the distribution of fleets existing in 1914 is no longer in force.

Building Program Cut Down.

"It may, therefore, be said that in the same spirit as Great Britain and without waiting for a possible decision of the present conference, France has already and in considerable measure cut down her building program.

"The state of the French fleet on the first of January, 1930, including ships in service, building or authorized, can be summed up as follows: Capital ships coming under the Washington substitution rules, 133,136 tons; capital ships, not under the Washington substitution rules, 52,791; cruisers of 10,000 tons (Washington), 70,000; old cruisers, with guns of caliber over eight inches, 66,963; cruisers, destroyers, torpedo boats and a number of special ships (one cruiser, training ship, two minelayers, etc.), 228,897; aircraft and seaplane carriers, 32,146; submarines, 97,875. Total, 681,808 tons.

"Concerning the above figures, it must be noted that the capital ships not coming under the Washington rules are three dreadnaught ships in service since 1911 that France was authorized to keep outside of the preceding rules.

"The state of the French fleet on the first of January, 1930, compared to the first of August, 1914, shows the following differences: Capital ships, 550,860 less; cruisers and torpedo boats, no change; aircraft carriers, 32,146 more; submarines 62,323 more. Total 457,000 less.

Nothing Built in Six Years.

"It should be further pointed out that of all the navies in the world the French navy was the only one not to build anything from 1914 to 1920, as her dockyards were busy during the whole war making ammunition for France and her Allies. That is the reason why she has been obliged to keep in active service beyond the age limit an important tonnage of old ships, especially battleships and cruisers. If, as proposed by the communiques published by the American and British delegations, the Powers represented at the conference were to take as the ground for their agreement establishment of a building program running from 1930 to 1936, the French delegation would be willing to accept this method, with the double reserve that the four other Powers would do the same and the French Parliament would ratify her decision.

"The French fleet on the thirty-first of December, 1936, might then be mads up as follows: Capital ships, coming under the Washington substitution rules, 152,466; capital ships, not under the Washington substitution rules, 52,791; cruisers of 10,000 tons, 100,000; old cruisers, mounting to guns with a caliber over eight inches, 24,850; light ships (cruisers mounting guns with a caliber of six inches or under, destroyers, torpedo boats, etc.) 258,597; aircraft carriers, 32,146; submarines, 99,629. Total, 724,479 tons.

196,000 Tons of Replacement.

"Concerning that second table, the following remarks should be made:

1. From 1930-1936, France would build 240,000 tons. Out of those 240,000 tons, 43,200 would represent complimentary building and 196,800 tons of replacement. In other words, from 1930 to 1936, France would give up 82 per cent of her effort to replacing obsolete ships and 18 per cent to complimentary building.

2. The tonnage laid down before 1936 and not in service till the 31st of December, 1936, is compensated by scrapping ton for ton of equal tonnage of obsolete ships.

3. As concerns capital ships, it has been understood displacement would run betwetn 20,000 and 25,000 tons.

4. As in the preceding table, it has been supposed that special ships be distributed among the classes mentioned in the table.

Two General Observations.

Outside of these special remarks the French delegation wish to introduce two observations of a general character:

1. As concerns capital ships, France has not thus far availed herself of the right given her by the Washington treaty of building before the conference the 70,000 tons in replacement of the France, which disappeared in 1922, of the Jean Bart and Courbet, whose substituting tonnag might have been laid down as soon as 1927. France is now obliged, owing to the recent forthcoming of a new type of battleship, to make use of part of that credit of 70,000 tons before the end of 1936, and she might be compelled to use it completely during the same period should new ships of the same type happen to be built. Therefore, in case a naval holiday should be proposed for battleships until 1936, France would be willing to accept such a holiday up to a total of 105,000 tons.

IDEAL BEAUTY SHOP
3d Floor, Holland Bldg.
Shampoo and Finger Wave 50c
IDEAL PERMANENT WAVE $5
Thousands of Satisfied Customers — GArfield 5788

Calls Special Session in Kansas.
By the Associated Press.

TOPEKA, Kan., Feb. 13.—Gov. Clyde M. Reed today issued a proclamation convening the Kansas Legislature in special session here Feb. 27, to consider revision of the State's tax laws.

ZERBSTS CAPSULES
COLDS
The Old Reliable for Over 20 Years
25¢ 50¢

THROAT
IF SORE NEEDS RELIEF
MUSTEROLE

ADVERTISEMENT

New Comfort for Those Who Wear

FALSE TEETH

No longer does any wearer of false teeth need to be uncomfortable. Fasteeth, a new, greatly improved powder, sprinkled on upper or lower plates, holds them firm and comfortable. No gummy, pasty taste or feeling. Deodorizes. Get Fasteeth today at Walgreen's, Wolff-Wilson or any other good drug store.

COAL
Our domestic prices ...
$1.00 Per Ton Cash Discount applies on 2, 4 and 6 ... loads are as follows:
Semi-Smokeless, No Clinker, Less Ash ... $7.
Extra Family, Formerly Sold as Carterville ... $7.
Jackson, Clinton, Macoupin County, Ill., West Ky., Southern Ind. ... $6.
6x2 Cantaloupe Size
6-Inch Furnace Lump ... $6.
St. Clair County Lump or Egg ...
Shoveled Lump,
2-Inch Nut or Stove Size ... $5.
West Va. Smokeless ... $7.50, $8.50, ...
Coke and other coal prices on request.
We deliver anywhere trucks can go.
ANCHOR COAL CO.

Only a Short Time Left

Corona

"UNIVERSAL MADE"

Electric Waffle Iron

Regular Value $13.50

***Now* $8.50**

Beautifully Decorated
Finest Quality Nickel Finish
Modern Heat Indicator

SAVE FIVE DOLLARS

Our Introductory Sale of this Corona Waffle Iron lasts only a few days more. This means that you must quickly take advantage of this opportunity to obtain this $13.50 Waffle Iron for $8.50

This is the very latest model of the Corona Waffle Iron and is manufactured by the same institution that makes Universal appliances.

This Waffle Iron has the new heat indicator which tells when the proper temperature is reached in the iron for baking perfect waffles. No more need you waste perfectly good batter because your waffle iron is either too cool or too hot. The first waffle can be as well baked as those that follow.

With every purchase we will give you one pint of Wesson Oil also an illustrated cook book and a special waffle recipe book.

Besides you SAVE $5.00
For a Limited Time Only

This Corona Waffle Iron requires no grease because of the pure aluminum grids. Corona Waffle Iron produces no smoke—no odor.

Why not start now to eliminate trips back and forth to the kitchen for waffles. Bake your perfect waffles right at the dining-room table with the Corona.

Only a very limited time remains to take advantage of this offer. Better get yours at once.

PAY NOTHING DOWN — EASY MONTHLY PAYMENTS WITH YOUR LIGHT BILL AT SLIGHT ADDITIONAL COST

UNION ELECTRIC LIGHT AND POWER CO.

12th and Locust . . . MAin 3222

Grand at Arsenal (LAclede 9510) **2715 Cherokee** (PRospect 6980) **Wellston** 6304 Easton Av. (MUlberry 8090) **Webster Groves** 231 W. Lockwood Av. (HIland 3401 or WEbster 3000) **Luxemburg** 249 LeMay Ferry Rd. (RIverside 0870) **6500 Delmar** (CAbany 8297) **Delmar at Euclid** (FOrest 7015)

Fred Waring Sued for Divorce.

CLEVELAND, O., Feb. 13.—Fred Waring, jazz band leader, has been sued for divorce here. Mrs. Waring charges that her husband was away from home for long periods of time, refused to speak to her and neglected her. The Warings were married in Los Angeles, May 16, 1923.

ADVERTISEMENT

Turn Suede Shoes Into Kid Leather

Old suede shoes can be made into kid leather and can be dyed any color so they look like new for only 97c, a regular $1.50 value. Shoes can be dyed any color and will not rub off on your hose. Our dyes are nontoxin and nonpoisonous. Sewed or tacked half soles and heels, a regular $1.50 value, for only 97c. Work delivered. Nugents Bargain Basement. Orders taken at both Nugents Uptown and Wellston Stores.

GERMANY ... SUPE...

Contin...

as cruisers, ... as "pocket ... in the deve... begin with, ... them. The ... soldered, th... weight, wh... size. Thus ... construction ... ment of 11... a displacem... method of ... so that eve... keel to coo... mor struct...

Caref...

Strain ... point when ... size of gu... ured. In ... guns is no... —accordin... calculating ... can carry ... accuracy ... to figure ... possible t... a battlesh... this would...

AEOL...
Company of ...

This g...
RADIOL...
→ CO...
NO...

Now . . . the combination music... always wanted . . . at a price no ... set. Think of it . . . a Screen-Grid ... with a superb Phonograph . . . fo... home entertainment!

The Screen-Grid Radiola is d... creators of the Screen-Grid Ra... Grid Radio Circuit. This is the ... is combined with the remarkab... electro-dynamic reproducer . . . ... piece of furniture you will be ... sensitivity and selectivity that ... and realism that will thrill you ... the turn of a knob brings you t... you want it — from the air or fr... And for those who prefer the... Radiola dealer to show you Rad...

Don't miss this astounding o... Grid Radiola-Phonograph comb... only a few dollars down. See ... let your Radiola dealer tell you ... Payment Plan. Radiola Divisi...

Look for and insist upon RCA

ASK YOUR DEALER, TODAY ... ALLOWANCE ON YO...

RCA

Tune in—The RCA VICTOR...

TERMS To Suit Your Convenience— Small Down Payment— 1 Year to Pay—
Visit Our S...
Bra...
904 PINE ST.

COAL Our domestic prices on which $1.00 Per Ton Cash Discount applies on 2, 4 and 6 ton loads are as follows:

Semi-Smokeless, No Clinker, Less Ash $7.50
Extra Family, Formerly Sold as Carterville $7.00
Jackson, Clinton, Macoupin County, Ills., West Ky., Southern Ind. $6.50
6x2 Cantaloupe Size
6-Inch Furnace Lump $6.00
St. Clair County Lump or Egg $5.25
Shoveled Lump, 2-Inch Nut or Stove Size $5.25
West Va. Smokeless ... $7.50, $8.50, $9.50
Coke and other coal prices on request.
We deliver anywhere trucks can go.

ANCHOR COAL CO. GRand 3870

...EETH

...ny wearer of ...be uncomfort- ..., greatly im- ...kled on upper ...s them firm ...gummy, pasty ...odorizes. Get ... Walgreen's, ... other good

...e Left

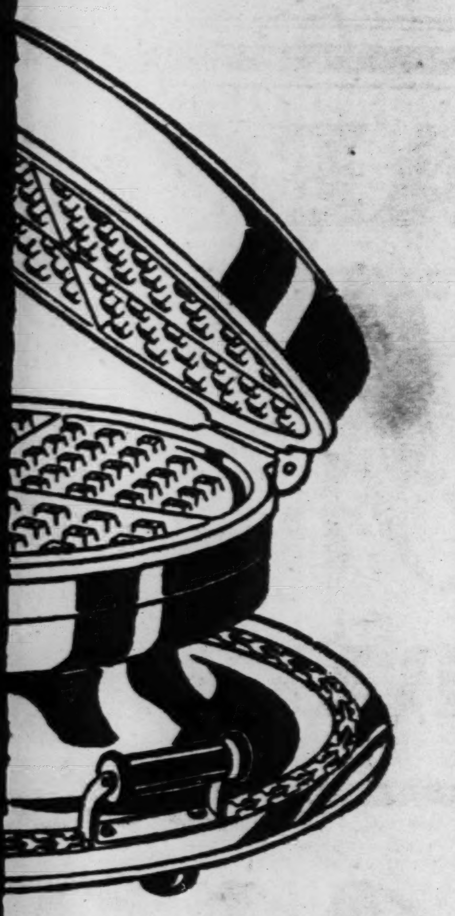

...utifully Decorated
...est Quality Nickel Finish
...ern Heat Indicator

...RS

... lasts only a few ...ake advantage ...ron for $8.50

...Corona Waffle Iron re- ...no grease because of ...ure aluminum grids. ... Waffle Iron produces ...ke—no odor.

...not start now to elimi- ...ips back and forth to ...chen for waffles. Bake ...erfect waffles right at ...ning-room table with ...ona.

...a very limited time re- ...to take advantage of ...fer. Better get yours ...

...PAYMENTS
...ONAL COST

...TRIC
...ER CO.

...500 Delmar (...Abany 8297) Delmar at Euclid (FOrest 7015)

Fred Waring Sued for Divorce.

CLEVELAND, O., Feb. 13.—Fred Waring, jazz band leader, has been sued for divorce here. Mrs. Waring charges that her husband was away from home for long periods of time, refused to speak to her and neglected her. The Warings were married in Los Angeles, May 16, 1923.

ADVERTISEMENT

Turn Suede Shoes Into Kid Leather

Old suede shoes can be made into kid leather and can be dyed any color so they look like new for only ...c, a regular $1.50 value. Shoes can be dyed any color and will not rub off on your hose. Our dyes are nontoxin and nonpoisonous. Sewed or tacked half soles and heels, a regular $1.50 value, for only 97c. Work delivered. Nugents Bargain Basement. Orders taken at both Nugents Uptown and Wellston Stores.

GERMANY PLANS SUPERIOR CRUISER, 10,000-TON TYPE

Continued From Page One.

as cruisers, though better described as "pocket batleships," is largely in the development of details. To begin with, there is not a rivet in them. Their plates are electrically soldered, thus saving 14 per cent in weight, which is added to their size. Thus a ship that under rivet construction would have a displacement of 11,000 to 12,000 tons has a displacement of only 10,000. The method of structure is also new, so that everything in the ship, from keel to cockpits, is part of the armor structure itself.

Careful Study of Strain.

Strain has been studied to a point where the exact limit of the size of guns they can carry is figured. In fact, the limitation on guns is not in relation to tonnage—according to the usual method of calculating the batteries a vessel can carry—but in relation to the accuracy of gun fire. It is possible to figure strain until it could be possible to put a 'Big Bertha" on a battleship, it is explained, but this would be of no use in naval warfare on account of inability to get accurate gun fire at over 30,000 yards. The Germans, however, are experimenting with guns and it is within possibilities for batteries to be figured so that "Substitute B" will have longer range. Germany, not being a signatory of the Washington treaty, is not under limitation as to the elevation of guns.

MULLANPHY FUND 15 - YEAR REVENUES TOTAL $1,041,715

Continued From Page One.

National Travelers' Aid Association.

In the 15 years, the Mullanphy Board's revenue, including direct income from the fund and the proceeds of some sales of real estate, amounted to $1,041,715, the secretary said. In the same period, cash payments for actual relief came to $60,804, and salaries in the travelers' aid department, paid to social workers for aid and counsel to travelers, were $166,987. The total of disbursements in the 15-year period, including relief, salaries, taxes and maintenance of property, was $1,022,048, leaving somewhat less than $20,000 to be added to the principal of the fund.

Samuel J. Russack, president of the Mullanphy Board, of which he has been a member since 1913, testified that there were "always plenty of poor people" to be aided from the fund. He said the recipients of aid included the "emigrants" whom Mullanphy mentioned especially in his will; but that not many of them were going to points west of St. Louis. A good many of them, he said, have been bound for the polyglot industrial communities of St. Louis' East Side, particularly for Granite City.

The immigration laws, requiring new arrivals to have enough money to keep them from becoming public charges, have kept out the destitute immigrants of Mullanphy's time, he said. Also, most immigrants now have railroad transportation to their final destination in this country, and are not merely dumped at New York or other port of entry. But these travelers still need aid and information, he said, such as are furnished by the board's workers.

The family tree of collateral relatives of Bryan Mullanphy, prepared by Mrs. Nettie Harney Beauregard, archivist of the Missouri Historical Society, and one of the plaintiffs in the suit, shows 243 persons now living. Three in the list hold French titles of nobility, and several are British subjects. Bryan Mullanphy's father, John Mullanphy, had 15 children. Bryan was a bachelor. Six of his sisters married, and the present claimants are all descended from five of these sisters.

Approves Bill to Protect Eagles.

WASHINGTON, Feb. 13.—The Norbeck bill to protect the American Eagle was approved yesterday by the Senate Agriculture Committee with an amendment to make it unlawful to possess, sell or transport the birds or their plumage for other than scientific or educational purposes. The measure would prohibit capturing or killing the birds, or harming their nests or eggs except when the eagles attack useful animals.

Konrad Ansorge, Pianist, Dies.

By the Associated Press.

BERLIN, Feb. 13.—Konrad Ansorge, pianist, died here today. He was 69 years old.

Girl Killed by Auto on Highway.

Special to the Post-Dispatch.

MOUNT VERNON, Ill., Feb 13.—Marjorie Smith 11-year-old daughter of William A. Smith, was killed last night when she ran in front of an automobile driven by Rufus Sandy on Route 15, a ...nest of here.

AEOLIAN Company of MISSOURI

1004 OLIVE ST.
Free Home Demonstrations
Easy Payments

This great Screen-Grid RADIOLA-PHONOGRAPH → COMBINATION ←

now $195

(less Radiotrons)

was $275

Now... the combination musical instrument you have always wanted... at a price no higher than a good radio set. Think of it... a Screen-Grid Radiola in combination with a superb Phonograph... for only $195.* Complete home entertainment!

The Screen-Grid Radiola is designed and built by the creators of the Screen-Grid Radiotron and the Screen-Grid Radio Circuit. This is the superb instrument that is combined with the remarkable phonograph with the electro-dynamic reproducer... a luxurious cabinet—a piece of furniture you will be proud to own. Here are sensitivity and selectivity that will astound you... tone and realism that will thrill you with their fidelity... and the turn of a knob brings you the music you want when you want it—from the air or from your favorite record. And for those who prefer the radio alone, ask your Radiola dealer to show you Radiolas 44 and 46.

Don't miss this astounding offer. This great Screen-Grid Radiola-Phonograph combination can be yours for only a few dollars down. See and hear it today... and let your Radiola dealer tell you about the Radiola Time Payment Plan. Radiola Division RCA Victor Co., Inc.

RADIOLA 47
All-electric Screen-Grid Radiola in combination with the phonograph (illustrated) $195
* (less Radiotrons)

RADIOLA 46... A cabinet model with built-in RCA electro-dynamic reproducer. Operates from house current .... $130 (less Radiotrons)

RCA SCREEN-GRID RADIO is also available in Radiola 44... a compact and beautiful table model $75 (less Radiotrons)

RCA LOUDSPEAKER 103.. For use with Radiola 44 .... $18

RCA LOUDSPEAKER 106.. (Electro-Dynamic) $35

Look for and insist upon RCA *the famous RCA trade-mark*

ASK YOUR DEALER, TODAY, ABOUT A LIBERAL ALLOWANCE ON YOUR OLD SET

RCA RADIOLA

Tune in—The RCA VICTOR Hour, every Thursday night, over a Coast-to-Coast network of the N. B. C.

TERMS To Suit Your Convenience—Small Down Payment—1 Year to Pay—

Visit Our Studio—See and Hear All Latest RCA RADIOLA Models

Brandt Electric Co.

SERVING THE HOME ELECTRICALLY SINCE 1886

Phone for FREE HOME Demonstration

904 PINE ST. CHestnut 9220

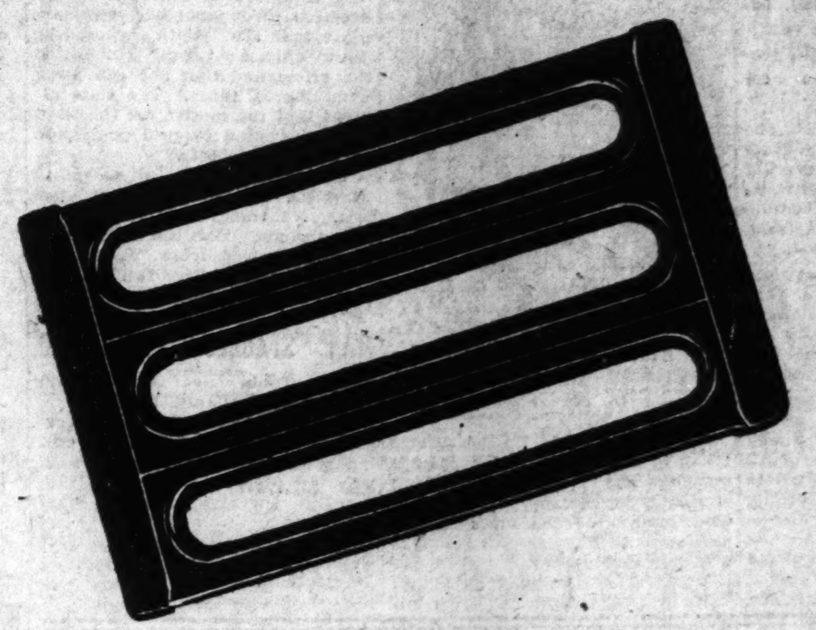

This is A Dime Bank

(SHOWN ACTUAL SIZE)

It is made of lacquered metal, is light in weight and very thin, and holds thirty dimes... one for each day in the month.

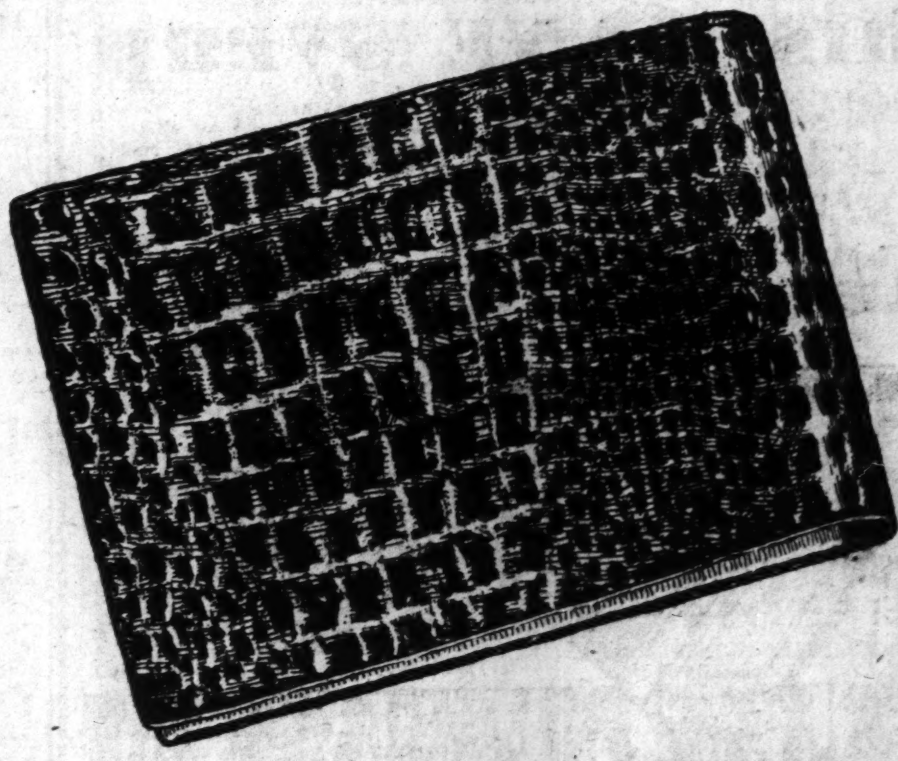

This is A Leather Wallet

(SHOWN ACTUAL SIZE)

It is made of real leather, and has all the regulation wallet pockets, one of which holds the dime bank. You will be proud to own them both.

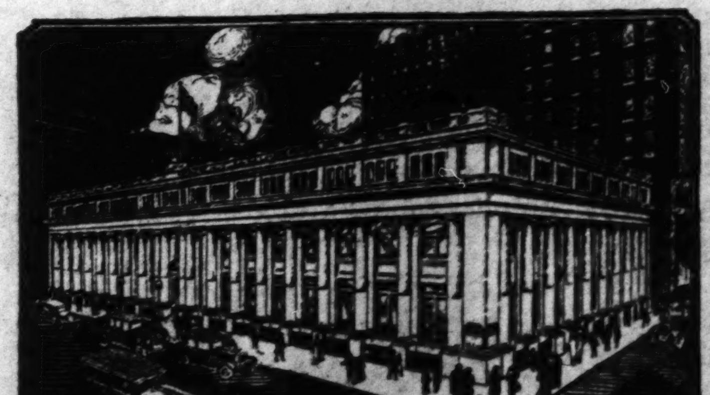

This is "Mercantile-Commerce"

"Institution for Savings," the big bank on Eighth and Locust Streets, which is giving the little bank and the leather wallet to every person who opens a Special Savings Account with $5 or more and promises to save at least a dime a day... *Start now!*

Those who now have Mercantile-Commerce Savings Accounts may obtain a bank and wallet by introducing one new Special Savings Account

WOMAN TO BE HANGED; CLEMENCY REFUSED

Mrs. Eva Dugan, 52, to Be First of Her Sex Executed in Arizona.

By the Associated Press.

PHOENIX, Ariz., Feb. 13. — Death on the gallows seems inevitable for Mrs. Eva Dugan, 52-year-old housekeeper. The State Board of Pardons and Paroles yesterday denied her petition for clemency.

Nine days hence, Feb. 21, she will be hanged at the Arizona State prison at Florence for the murder three years ago of her employer, A. J. Mathis, aged recluse of Tucson, Ariz., the first woman in Arizona criminal annals to be executed.

The board's decision was rendered with one dissenting vote, that of C. O. Case, who recommended clemency. He was opposed by Attorney-General K. Berry Peterson and L. B. Orme, board chairman.

Appended at the last moment to the woman's appeal was a brief letter she received at the prison signed "Jack" absolving her of all blame for the murder. The writer said that Mrs. Dugan "had nothing to do with it" and that he "had to hit old man Mathis" when he came "at me with a knife and would have killed me if I had not struck him." The writer said he was attempting to gather "some more evidence."

TO BE HANGED FEB. 21

MRS. EVA DUGAN.

No cognizance of the letter was taken by the board, which pointed out that Mrs. Dugan had received similar letters in the past and that investigation of the missives had produced nothing to mitigate the evidence against her.

The murder charge grew out of Mathis' disappearance from his ranch in January, 1927. Friends inquiring for him, were told by Mrs. Dugan and a youth named "Jack" who was employed by Mathis, that he had gone to California. Several weeks afterward Mrs. Dugan and the youth disappeared.

Some months later, Mrs. Dugan was arrested in White Plains, N. Y., for stealing Mathis automobile. She was returned to Tucson and convicted of the theft.

Early in 1928, Mathis' body was found in a makeshift grave near his ranch. Mrs. Dugan was charged with the murder, tried and convicted in February, 1928, and was sentenced to death. She has declared throughout her imprisonment that the youth whom she knew only as "Jack" committed the crime and that she ran away with him to Texas. The state alleged that the motive for the slaying was "greed to gain possession of Mathis' property."

The youth's trail led police to Amarillo, Tex., and there it was lost. No trace of him has been found since. The last letter Mrs. Dugan received from "Jack" was mailed at the border town of Agua Prieta, Sonora, Mexico.

MAN STABBED, TWO HELD

George Tobin Says He Doesn't Know Assailants, However.

George Tobin, 3949 North Eleventh street, staggered into a filling station at 4501 North Broadway last night, stabbed in the abdomen. He was taken to City Hospital.

He said he did not know who stabbed him. Police arrested two of three men they learned had been with him near his home.

DR. CLARENCE M. WESTERMAN DISCHARGED ON HIS BOND

Dr. Clarence Westerman, who has offices in the Arcade Building, was discharged on his bond in Federal Court yesterday when a no true bill was returned by the grand jury in the case growing out of his arrest last September by prohibition agents.

The physician was charged by the agents with issuing whisky prescriptions to several of them, some only a few days apart, without giving the applicants any kind of physical examination. The agents said they paid $3 for each prescription. The facts were presented to the grand jury.

The Purgative for

Colds

Calotabs
TRADE MARK REG.

Relieves the congestion, reduces complications, and hastens recovery.

ADVERTISEMENT

7 Hours in Bed and Not 7 Minutes of Sleep!

The Toll Acidity Takes

You go to bed dog-tired, but the minute you hit the pillow all sleepiness vanishes. If you do sleep at all, it's only in snatches and you wake out of these "stupors" with a strange, startled feeling, sometimes in a cold sweat. Morning finds you a rag, gaunt and hollow-eyed and barely able to crawl out of bed.

Acidity is due to our unnatural eating habits, our excessive smoking and irregular hours. The excess acid upsets digestion and causes acid-indigestion with gas and heartburn. It causes putrefaction and fermentation in the gastro-intestinal canal which frequently results in ragged nerves, sleeplessness, logy days and general loss of strength and vitality.

A remarkable new corrective of acidity has been developed by a famous 100 year old pharmaceutical house in Germany. This new, improved magnesia comes in the form of small white tablets called Magnesia Oxoids which do not have to be chewed, but why may be swallowed whole. Magnesia Oxoids upon contact with the acid in the stomach, generate *nascent, or active, oxygen!* Now, active oxygen, as any doctor will tell you, when generated within the digestive tract does just the things required for acidity. It stimuates the secretion of the alkaline mucus. It checks the putrefaction and fermentation in the gastro-intestinal canal. It exercises a stimulating effect upon the activities of the intestinal walls and aids the movement of the bowels.

All three effects are necessary to the true relief of acidity and Magnesia Oxoids supply them in a perfectly natural manner.

5-Day Acidity Test

To ascertain just how "acid" you are, make this 5-day acidity test. Get a bottle of Magnesia Oxoids from Walgreen's Drug Stores or any other druggist on our money-back guarantee. Take two after each meal for five days. Mark the change in your physical condition—note how more sound and restful your sleep and how more cheerful and active your days. If you don't sleep better and have more "pep" and power, return the balance of the Magnesia Oxoids to the druggist and he will refund your money.

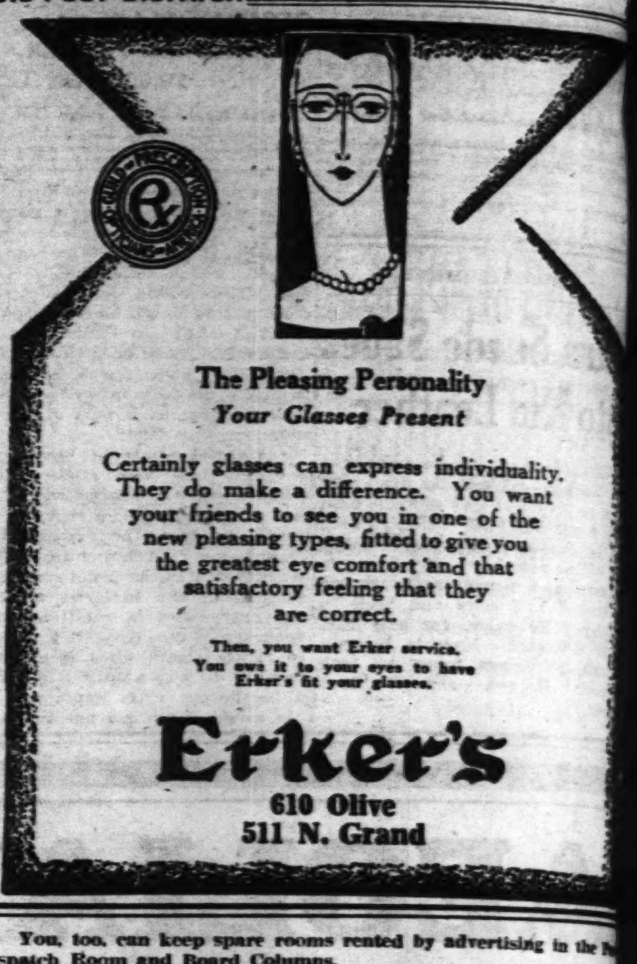

The Pleasing Personality
Your Glasses Present

Certainly glasses can express individuality. They do make a difference. You want your friends to see you in one of the new pleasing types, fitted to give you the greatest eye comfort and that satisfactory feeling that they are correct.

Then, you want Erker service. You owe it to your eyes to have Erker's fit your glasses.

Erker's
610 Olive
511 N. Grand

You, too, can keep spare rooms rented by advertising in the Post-Dispatch Room and Board Columns.

Two maple masterpieces in this ONE syrup

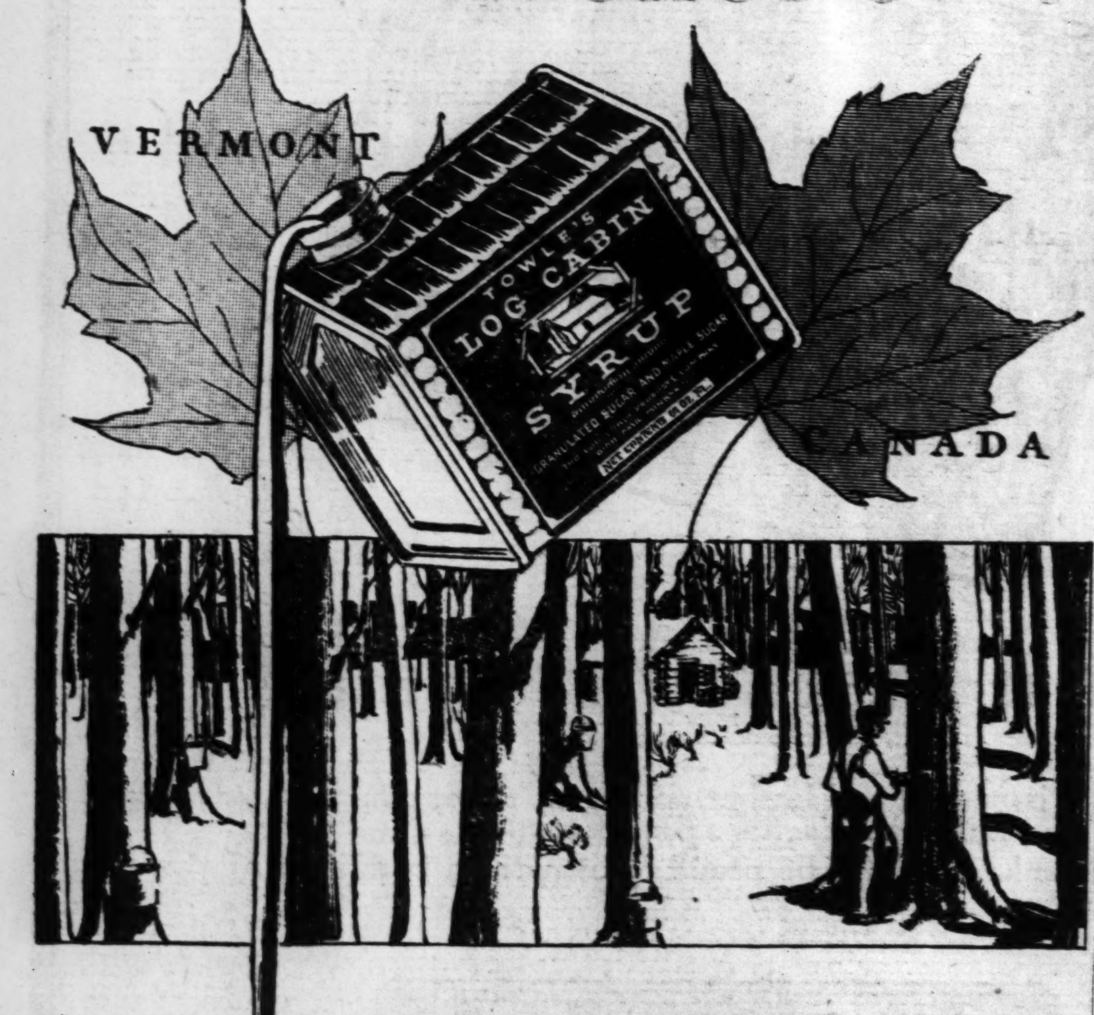

No wonder Log Cabin is doubly delicious. Flavored with gloriously good Vermont maple—enriched with savory-sweet Canadian maple—mellowed with pure Southern cane—it's a gorgeous blend!

Try this liquid sunshine—this doubly delicious syrup! It brings you the breath of spring forests in every glistening drop.

Pour it, golden and rippling, over sizzling hot griddle cakes and waffles. Use it in cooking. It makes desserts more tempting. There are dozens and dozens of delicious ways to enjoy this wonderful blend of the world's best maples.

Tap a tin of Log Cabin and enjoy its double deliciousness.

LOG CABIN SYRUP

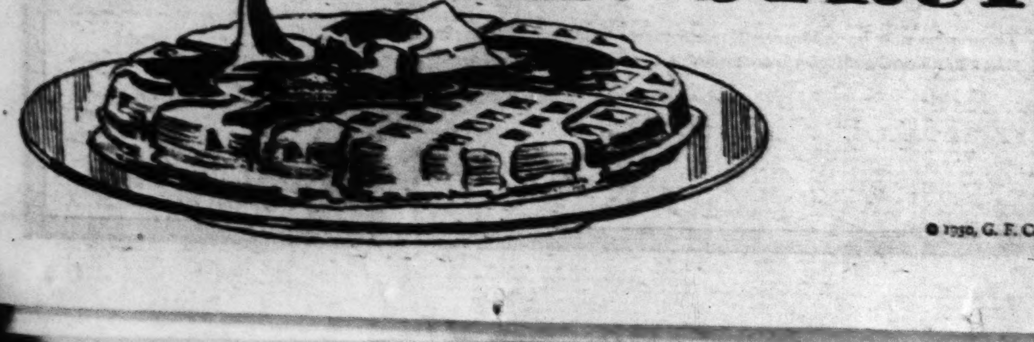

© 1930, G. F. Corp.

$1 CASH delivers an Automatic Day-Bed & Pad

We cannot be too emphatic in any statement we make concerning these Day-Beds. Each Bed is made of heavy steel—rich brown walnut finish—complete with heavy roll-edge mattress, covered with artistic cretonne ticking and deep flounce extending to the floor. Piled with pillows it makes a most artistic couch by daytime—at night a very comfortable bed. At this price these Day-Beds are an unusual value. See them Friday.

$19.85

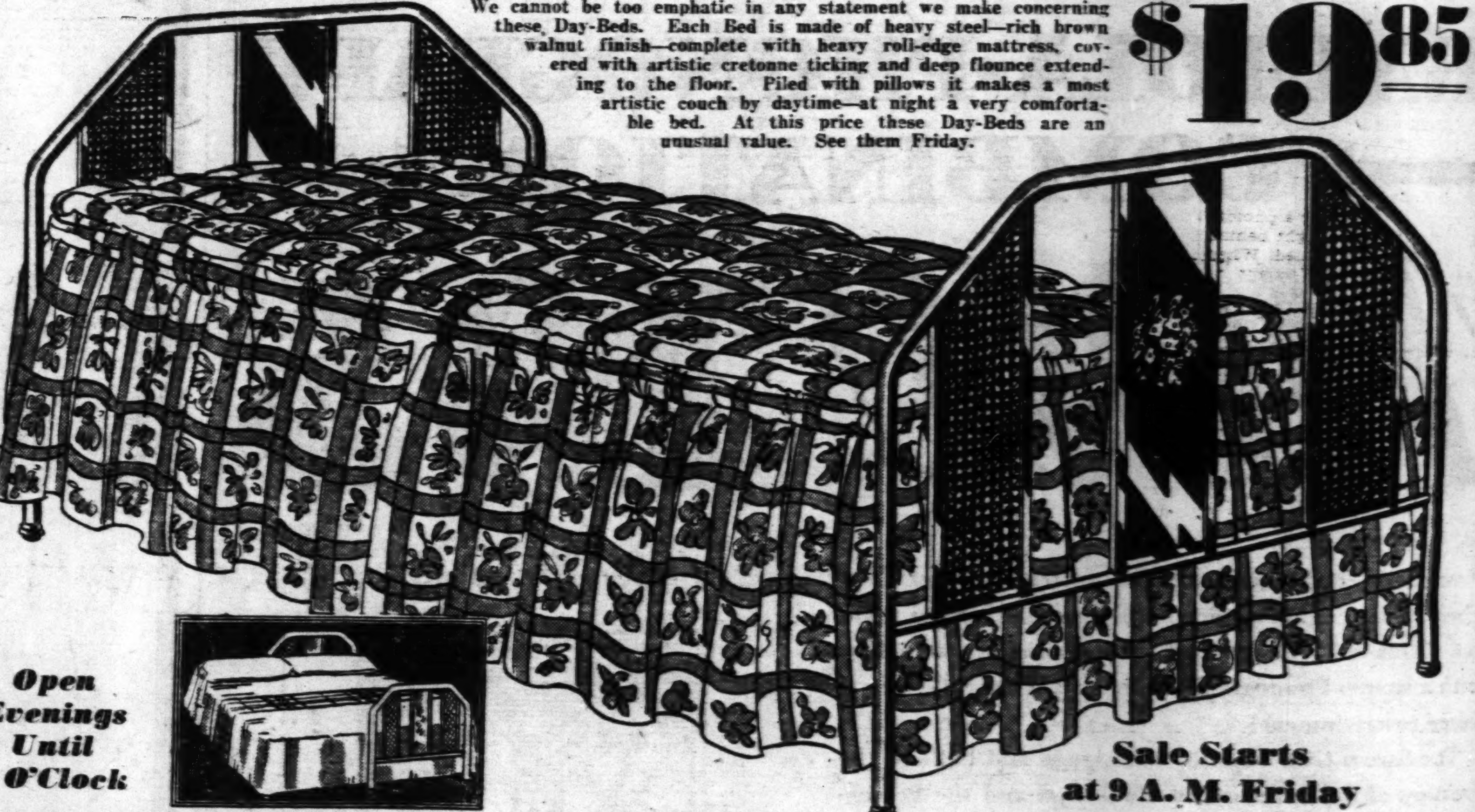

Open Evenings Until 9 O'Clock

Sale Starts at 9 A. M. Friday

BARGAIN BASEMENT SPECIALS!

New French Vanities — $75 Values. NOW	$39.50
Asst. Fiber Settees — $35 Values. Your Choice NOW	$10.75
New Brass Beds — $45 Values. NOW	$6.95
Exchanged Gas Range — Large Oven and Broiler—In perfect condition	$18.45
New Walnut Steel Beds — A Rare Bargain. No phone or mail orders	$3.98
Bedroom Suite — $125.00 Value When New NOW	$69.75
Bed-Davenport Suite — $145.00 Value When New NOW	$79.50

Just a Limited Quantity of These FREED ALL-ELECTRIC RADIOS At Half Price

$59.50

$1.50 Weekly PAYS FOR IT
No Interest Charged

Complete With 8 Tubes and Dynamic Speaker—in Beautiful Walnut Console

These fine sets are distinguished by their natural reproduction of broadcasting—just as the microphone gets it. They have all the latest features in radio; all-electric operation, new Freed dynamic speakers, push-pull audio amplification and perfected tuning controls. Sensitive, selective, with finest natural tone qualities. Built to Freed standards in a sturdy walnut veneered console cabinet.

BARGAIN BASEMENT SPECIALS!

New 5-Drawer Chest — Walnut Finish, $15 Value	$9.95
New Dining-Room Chairs — Regular $5 Values NOW	$1.98
China Cabinets — $50 Value When New NOW	$12.85
BUFFETS — $40 Value When New NOW	$9.95
WOOD BEDS — $20 Value Brand-New NOW	$12.75
JUNIOR LAMP — Decorative Parchment Shade NOW	$1.95
Dressing Tables — $35 Value When New NOW	$9.95

May-Stern & Co.
S. E. Corner 12th and Olive Streets

7 GANG LEADERS AMONG 425 TAKEN IN CHICAGO RAIDS

They Are Found in Room Behind Cafe Where Two Men Were Reported Slain Short Time Ago.

By the Associated Press.

CHICAGO, Feb. 13.—Seven gang leaders, found behind the drawn shades of a room in which not long ago two others were murdered, were held to the grand jury today as gunmen.

Altogether, police took 425 prisoners yesterday, bringing their total for five days to more than 2500; but the seven found in the dingy second-floor restaurant were said by police to be the most important of all.

In presenting them at last night's showup, at which suspects are paraded across a small stage before the victims of recent crimes, Chief of Detectives Egan said: "Their names would grace a penitentiary roster or a hangman's warrant. They are of the O'Donnell gang."

Two of them were Myles and Bernard O'Donnell, brothers. (There is a third and better known O'Donnell, called "Klondyke.") There was "Three-Fingered Jack" White, once convicted of murder; George (Red) Barker, known as a labor terrorist and once charged with murder; Mike Quirk, Edward Sirnek and John O'Connor.

With the seven was arrested Frank Lacey, concerning whom police have no previous information.

One Freed on Bond.

Five minutes after the arrests, eight lawyers were demanding that the men be promptly booked so that bail could be arranged and the men freed. They were successful only in the case of Myles O'Donnell, who they said was a dying man.

During the questioning a photographer set off a flash light behind him, and O'Donnell fainted. When he revived he said he thought he had been shot. Myles O'Donnell was booked for disorderly conduct and freed under $1500 bond. O'Donnell got a two weeks' continuance today on a disorderly conduct charge.

The room in which the arrests were made is separated by a partition from the cafe. It was here, police said, that two other well-known West Side gangsters, William Clifford and Michael Reilly, were killed. The bodies of Clifford and Reilly were taken to the back yard of Al (Scarface) Capone's home, where they were found.

Police say Clifford and Reilly's deaths were the sequel to the killing in Cicero last year of a man named Vercoe who was shot dead in a saloon when he recited a verse ending, "shoot, you coward, you dare not."

O'Donnells Opposed Killing.

The O'Donnells, blaming Clifford and Reilly for the shooting, repri-

Continued on Next Page.

ADVERTISEMENT

Prefers Short Route East

"A SMOOTHER easier run"—that's the big advantage of the Pennsylvania's *100-miles-shorter* route. And that's why experienced travelers choose these three 24-hour Flyers to New York.

To New York

MORNING.... The American
Leaves St. Louis........ 9:00 A.M.
Arrives New York....... 9:50 A.M.

NOON...... Spirit of St. Louis
Leaves St. Louis........ 12:00 Noon
Arrives New York........ 12:50 P.M.

EVENING.... Gotham Limited
Leaves St. Louis........ 6:00 P.M.
Arrives New York........ 6:50 P.M.

For information phone Main [illegible]

PENNSYLVANIA RAILROAD
The Shortest Line to New York

The Pleasing Personality
Your Glasses Present

...ly glasses can express individuality. ... do make a difference. You want ... friends to see you in one of the ...w pleasing types, fitted to give you ...e greatest eye comfort and that satisfactory feeling that they are correct.

Then, you want Erker service. You owe it to your eyes to have Erker's fit your glasses.

Erker's
610 Olive
511 N. Grand

...eep spare rooms rented by advertising in the Pos... Board Columns.

...ers an
...d&Pad
$19.85

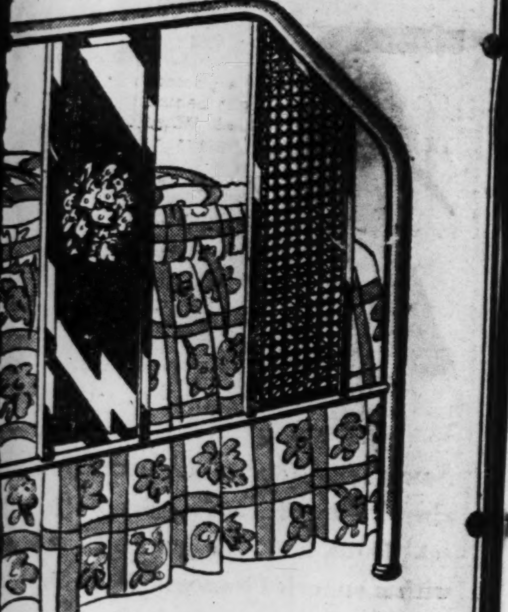

Sale Starts
...at 9 A. M. Friday

BARGAIN BASEMENT SPECIALS!

New 5-Drawer Chest — *Walnut Finish, $15 Value*	$9.95
New Dining-Room Chairs — *Regular $5 Values NOW*	$1.98
China Cabinets — *$50 Value When New NOW*	$12.85
BUFFETS — *$40 Value When New NOW*	$9.95
WOOD BEDS — *$30 Value Brand-New NOW*	$12.75
JUNIOR LAMP — *Decorative Parchment Shade NOW*	$1.95
Dressing Tables — *$35 Value When New NOW*	$9.95

...& Co.
...reets

MARKETS—SPORTS

ST. LOUIS POST-DISPATCH

WANTS—REAL ESTATE

PART THREE. ST. LOUIS, THURSDAY, FEBRUARY 13, 1930. PAGES 1—12C

7 GANG LEADERS AMONG 425 TAKEN IN CHICAGO RAIDS

They Are Found in Room Behind Cafe Where Two Men Were Reported Slain Short Time Ago.

By the Associated Press.

CHICAGO, Feb. 13.—Seven gang leaders, found behind the drawn shades of a room in which not long ago two others were murdered, were held to the grand jury today as gunmen.

Altogether, police took 425 prisoners yesterday, bringing their total for five days to more than 2500; but the seven found in the dingy second-floor restaurant were said by police to be the most important of all.

In presenting them at last night's showup, at which suspects are paraded across a small stage before the victims of recent crimes, Chief of Detectives Egan said: "Their names would grace a penitentiary roster or a hangman's warrant. They are of the O'Donnell gang."

Two of them were Myles and Bernard O'Donnell, brothers. (There is a third and better known O'Donnell, called "Klondyke.") There was "Three-Fingered Jack" White, once convicted of murder; George (Red) Barker, known as a labor terrorist and once charged with murder; Mike Quirk, Edward Sirnek and John O'Connor.

With the seven was arrested Frank Lacey, concerning whom police have no previous information.

One Freed on Bond.

Five minutes after the arrests, eight lawyers were demanding that the men be promptly booked so that bail could be arranged and the men freed. They were successful only in the case of Myles O'Donnell, who they said was a dying man.

During the questioning a photographer set off a flash light behind him, and O'Donnell fainted. When he revived he said he thought he had been shot. Myles O'Donnell was booked for disorderly conduct and freed under $1500 bond. O'Donnell got a two weeks' continuance today on a disorderly conduct charge.

The room in which the arrests were made is separated by a partition from the cafe. It was here, police said, that two other well-known West Side gangsters, William Clifford and Michael Reilly, were killed. The bodies of Clifford and Reilly were taken to the back yard of Al (Scarface) Capone's home, where they were found.

Police say Clifford and Reilly's deaths were the sequel to the killing in Cicero last year of a man named Vercoe who was shot dead in a saloon when he recited a verse ending, "shoot, you coward, you dare not."

O'Donnells Opposed Killing.

The O'Donnells, blaming Clifford and Reilly for the shooting, repri-

Continued on Next Page.

ADVERTISEMENT

Prefers Short Route East

"A SMOOTHER easier run"—that's the big advantage of the Pennsylvania's *100-miles-shorter* route. And that's why experienced travelers choose these three 24-hour Flyers to New York.

To New York

MORNING . . . . The American
Leaves St. Louis......... 9:00 A.M.
Arrives New York........ 9:50 A.M.

NOON . . . . . Spirit of St. Louis
Leaves St. Louis.........12:00 Noon
Arrives New York.........12:50 P.M.

EVENING . . . Gotham Limited
Leaves St. Louis......... 6:00 P.M.
Arrives New York........ 6:50 P.M.

For information phone Main 3200

PENNSYLVANIA RAILROAD

The Shortest Line to New York

Watchers of the market place, the thinkers, those who outguess and outdistance the field in the race for place say "Hats off to H&K." As introduced by Kinsella, coffee in air-less packages is swiftly changing coffee marketing methods. Imagine meats unchilled; wine uncorked. Natural laws of preservation must be followed. With coffee, only by means of the air-less can, packed under vacuum, can coffee be delivered with all its original undiminished goodness. Its essence is volatile as ether. Fifty per cent vanishes in ten hours! It must be trapped in vacuum. Kept safely away from air.

© 1930, HANLEY & KINSELLA COFFEE & SPICE CO., ST. LOUIS.

fresh from the Roaster's Flames

DUST ALLAYED *Makes No Dust!* **COAL** SILO TREATED *Makes No Dust!*

75c Per Ton SAVED FOR CASH When Dumped on Delivery

NET CASH PRICES—2-TON MINIMUM

Heinecke High Grade, Franklin Co., Ill.	$6.50 per ton
Burnrite Egg	6.00 per ton
Everburn Egg	5.50 per ton
Clair Lump	5.00 per ton

HEINECKE COAL & MATERIAL COMPANY

GRand 2572 — S. Kingshighway, Near Shaw Ave.

BANKRUPT DEALER QUESTIONED ABOUT TRANSFER OF PROPERTY

Joseph Priluk Testifies He Gave Flat and Tenement to Sons-in-Law.

Joseph Priluk, dry goods merchant at 1416 Biddle street for 18 years, who filed a voluntary bankruptcy petition Jan. 4, was questioned in Bankrutpcy Court today about the transfer to relatives of properties for which he had agreed to pay $28,000. Herbert F. Hahn, trustee, is seeking to bring them into the estate for creditors.

Priluk's testimony wavered between extreme volubility and the answer, "I don't remember." He said two years ago he turned over to a son-in-law a four-family flat at 4331 De Tonty street, which he bought for $19,000 five years ago, because it was "too expensive to keep up." Later he added that he considered the transfer wiped out a $2000 debt to the son-in-law, advanced as part of a $5000 down payment. At about the same time, he continued, he turned over to another son-in-law a tenement at 1618 Blair avenue for which he had agreed to pay $9000.

Under questioning he admitted he had collected the rents on the properties and paid off mortgage notes, turning the balance over to the sons-in-law. The latter, he said, paid the taxes.

When Referee Coles asked why he had brought receipted tax bills with him, Priluk replied, "To show I don't own the houses any more." His schedules show debts of $3235 and assets of $1400.

Cruiser on Shakedown Trip.

NORFOLK, Va., Feb. 13.—The new 10,000-ton cruiser Salt Lake City, which arrived here Tuesday to take on food and bunker oil, sailed yesterday on her shakedown cruise to Rio de Janeiro.

SEVEN GANGSTERS AMONG 425 TAKEN IN CHICAGO RAIDS

Continued From Preceding Page.

manded them, saying such unprovoked killings "gave Cicero a bad reputation." When Clifford and Reilly inquired, "well, what are you going to do about it!" Police declare, they signed their own death warrants.

Barker, arrested last night, was a pal of Clifford and Reilly, and of McElliott and Cawley, who also were assassinated. Police were surprised to find him apparently in the good graces of the O'Donnells. No weapons were found on the seven gangsters, but overcoats hanging nearby contained two weapons. One of the coats fitted Barker. In the pocket of another was found a glove in which were cork finger tips, fitting the stubs of "three fingered Jack" White's hand.

Myles O'Donnell, tried and acquitted of the murder of Eddie Tanci several years ago, and Klondyke O'Donnell were in the automobile with William H. McSwiggin when the latter, an assistant State's Attorney, was assassinated, supposedly by members of the Capone gang to which the O'Donnells are opposed.

Two Wanted in Cleveland.

Traced by means of a baby's birth record, two men sought for the killing of a Cleveland policeman and numerous Ohio robberies, also were among those arrested.

The pair, Charles Hannick, alias Hanowich, 22, and George Williams, alias John Lord, 64, paroled Illinois convict, were taken by local police assisted by Cleveland officers who had intercepted a letter telling of the birth of a child to Mrs. Hannick.

An examination of local birth records disclosed the address of the Hannicks and the suspect surrendered without resistance. Hannick gave police the address of Williams who was arrested with Miss Jewell Long, 21, of Sioux City, Ia. Hannick said Williams shot and killed Patrolman Carl Sherman and wounded Sergeant Martin Hoffman, when the police interrupted the pair during an attempted holdup of a garage on the night of March 6. Hannick also confessed that he and Williams held up the Rumanian Savings & Loan Co., in Cleveland, April 10, obtaining $4200.

Both men announced they would waive extradition, and are expected to be taken back to Cleveland today. Officers said Mrs. Hannick and Miss Long would be released.

New Low Excursion Rates by Motor Coach

LOWEST rates ever offered by world's largest motor coach system. Save dollars on your winter trip to California, New Orleans, Florida, or any point on Pickwick-Greyhound Lines.

Special Round Trip Fares

MEMPHIS	$ 9.00
NEW ORLEANS	25.20
ATLANTA	26.00
KANSAS CITY	7.50
TULSA	15.00

Low One-Way Rates

CHICAGO	$ 4.00
INDIANAPOLIS	5.00
DETROIT	8.00
PITTSBURG	13.00
NEW YORK	15.00
LOS ANGELES	36.50
SAN FRANCISCO	41.00

UNION MARKET TERMINAL
6th & Morgan Sts.
Phone CEntral 7800

DEPENDABLE GREYHOUND Lines — PICKWICK GREYHOUND Lines

The POST-DISPATCH Regularly prints MORE WANT Ads than ALL the other St. Louis newspapers COMBINED.

UNIVIS BIFOCAL LENSES

Distance vision below as well as above the invisible reading segment. — The type for vocations involving constant close work.

GIVE YOU SINGLE VISION COMFORT

Univis is more than a good bifocal lens...it is the finest in the world...produced by a patented process of optical glass fusing. It proportions the lens for near and distant vision with the greatest scientific precision...giving more accurate, efficient and comfortable vision than any other bifocal. There is a type of Univis to meet your requirements exactly.

Personal demonstration without obligation.

ALOE'S

707 OLIVE ST. — 537 N. GRAND BLVD.

Remley-Leber
WHERE THE CROWDS GO!
SIXTH AND FRANKLIN

SLICED **CHANNEL CATFISH 25**

FRESH Crappie 18 — SUN FISH 18

FRESH FILLETS, 22

FRESH SHRIMP, 27

FRESH HERRING, 15

Standards 60 — **OYSTERS** Received Fresh Daily — Selects 70

Room vacancies listed in the Post-Dispatch bring tenants—and most advertisers in St. Louis know it is not necessary to do any other advertising to keep rooms rented.

Over $2,600,000,000

Paid to Members and Beneficiaries

Since February 1, 1843

87 years ago THE MUTUAL LIFE—the oldest life insurance company in America—began business.

It had no capital stock and has never had any. Subscriptions for life insurance were the foundation of its career.

It was the first American life insurance company to start business on the mutual plan. This original idea is now widely prevalent in American business.

Since it was founded THE MUTUAL LIFE has paid to members and beneficiaries over $2,600,000,000.

INSURANCE IN FORCE DECEMBER 31, 1929—$4,298,774,546

BALANCE SHEET DECEMBER 31, 1929

ASSETS		LIABILITIES	
Real Estate	$ 9,247,732.14	Policy Reserves	$847,288,184.00
Mortgage Loans	270,048,068.73	Supplementary Contract Reserves	11,133,880.71
Policy Loans	144,691,719.54	Other Policy Liabilities	14,413,606.65
Liberty Bonds and other U. S. Government Securities	63,884,723.00	Premiums, Interest, and Rents paid in advance	1,186,916.15
Other Bonds	436,274,280.02	Miscellaneous Liabilities	3,631,190.85
Stocks	14,188,540.00	Reserve for Taxes	3,534,290.55
Interest and Rents due and Accrued	15,128,260.63	Dividends payable in 1930	46,405,534.81
Premiums in course of collection	12,888,436.92	Reserve for Future Deferred Dividends	491,827.13
Cash ($3,727,628.54 at interest)	4,552,901.85	Contingency Reserve (Surplus)	62,849,592.76
Cash advanced to pay claims	30,260.78		
	$990,934,923.61		$990,934,923.61

The Mutual Life
Insurance Company of New York
David F. Houston, President
34 Nassau Street, New York

J. F. Hathaway, Manager

Chemical Building, 721 Olive Street. — St. Louis, Mo.

INTERNATIONAL **AIRCRAFT SHOW**

The **WORLD AIR FAIR** *of* **1930**

FEB. 15-23 *Incl.*

FROM all over the world, people are traveling to St Louis — *the City of Lindbergh* — to attend the 2nd Annual International Aircraft Exposition. Sponsored by the Aeronautical Chamber of Commerce of America, it is the only official "Class A" Air Show of 1930. Here, spread before your eyes in one magnificent display, will be a world-wide picture of Aviation — the greatest aeronautical event of the year.

Here — gathered from the world's greatest aircraft manufacturers — will be massed a $2,500,000.00 display of the latest planes, engines and equipment that are daily writing brilliant new chapters in the history of transportation. Commencing Feb. 15th — with the drawing of the curtain on a promising new decade — much can be seen and learned here about this growing giant among industries.

World-famous fliers, great aeronautical engineers and outstanding leaders of Aviation will be gathered at this 'World Air Fair'. It is your opportunity to see and hear them; to mingle with the great fliers who thrilled the world with their daring exploits.

THE 1st ANNUAL JUNIOR AERONAUTICAL CONVENTION For School Boy Patrols and the Boy Scouts of America, offering many educational features, will be held Sat., Feb. 15th, 3 p.m.

The National Indoor Model Airplane Contest offering many valuable prizes for boys and girls will be held Sat. Feb 22nd.

Come! See the famous multi-motored 18 passenger transport plane with sleeping quarters and other modern conveniences. See the various new aircraft models — see everything that is new in Aviation, all assembled in one grand exhibit. It is a public show of the most interesting and instructive sort. *Don't miss this thrill of a lifetime brought here to your door.*

ADDED ATTRACTIONS

A spectacular stage show **"The Wings of 1930"** conceived and produced by Cliff W. Henderson and directed by John Hanley with a cast of 138 will be among the extra features presented every evening in the Arena without extra charge. In connection with this will be an elaborate musical extravaganza based on an aviation theme with a twenty piece orchestra furnishing the music.

The stage offering, composed of numerous acts and choruses, will be presented on a specially-constructed stage, with gorgeously artistic settings and unusual lighting effects — all of which blend into a magnificent futuristic ensemble. **"The Pageant of Transportation"** depicting the growth of transportation from the Stone Age to the present time, also offered every evening, will be of much interest. No additional charge is made for these extra attractions.

Come! Bring your family and children! See this great event of world-wide interest. Enjoy an evening of entertainment without added expense. General admission (including all exhibits and stage shows) 75c, children, 25c. Street cars and busses direct to entrance. Ample parking space. **Come! Meet your friends at the "World Air Fair"!**

DAILY NOON TO 11 P. M.

GENERAL ADMISSION 75¢
Includes admission to all exhibits and stage presentation.

WORLD AIR FAIR

25¢ FOR CHILDREN
Includes admission to all exhibits and stage presentation.

AMPLE PARKING SPACE

February 15-23 Incl. St. Louis Arena

Sponsored by the AERONAUTICAL CHAMBER OF COMMERCE OF AMERICA, INC. — CLIFF W. HENDERSON, Manager Show Section

...aley-Leber
"THE CROWDS GO"
SIXTH AND FRANKLIN
SLICED
...NNEL CATFISH
...25
SUN FISH 18
...H FILLETS, 22
...H SHRIMP, 27
...H HERRING, 15
OYSTERS Selects 70
Received Fresh Daily

...listed in the Post-Dispatch bring tenants—and ... Louis know it is not necessary to do any other ...oms rented.

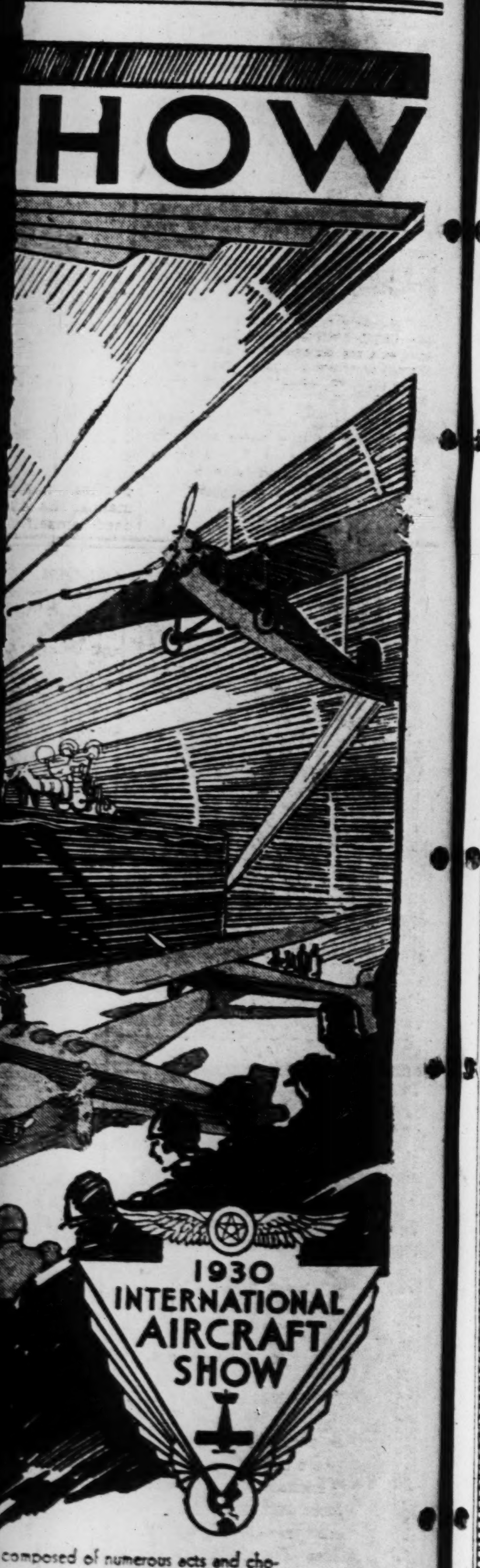

...s, composed of numerous acts and cho... ...esented on a specially-constructed stage, ...rtistic settings and unusual lighting effects ...end into a magnificent futuristic ensemble. ..."Transportation" depicting the growth of ...om the Stone Age to the present time, ...y evening, will be of much interest. No ...is made for these extra attractions.

...our family and children! See this great ...wide interest. Enjoy an evening of enter... ...added expense. General admission (in... ...ts and stage shows) 75c, children, 25c. ...busses direct to entrance. Ample parking ...eet your friends at the "World Air Fair"!

AMPLE PARKING SPACE

FOR
... CHILDREN
... to all exhibits and stage presentation.

...is Arena
...HENDERSON, Manager Show Section

NO CHARGE AGAINST SLAYER

NEWPORT, Ark., Feb. 13.—A grand jury in session here did not return a true bill in the case of Jake Bragg, charged with the murder of Vester Stillwell of Newport on a ferry boat, Jan. 7.

Bragg was said to have drawn a pistol and shot Stillwell who died a few minutes later. Stillwell, who had a prison record, was said to have intimitated Bragg.

BLEMISHES GO while you sleep

If ugly skin nearly drives you mad; if your complexion is marred with pimples or blackheads, blemishes or tender spots; if your skin is dry and itchy . . . don't experiment with relief. Just anoint the infected areas with Rowles Mentho Sulphur at night. While you sleep it helps clear up the skin.

This famous ointment, the color of skin, is so surprisingly effective because it contains the 3 ingredients necessary to keeping skin clear and free from ugly blemishes . . . Sulphur, clears and cleanses the skin . . . Phenol combats surface infection, and purifies skin . . . Menthol, soothes, heals and cools tender, irritated tissues.

To relieve skin troubles get a jar of Rowles Mentho Sulphur from your druggist.

Feel Dizzy?

Headachy, bilious, constipated? Take NR—NATURE'S REMEDY—tonight. This mild, safe, vegetable remedy will have you feeling fine by morning. You'll enjoy free, thorough bowel action without a sign of griping or discomfort. Only 25c.

The All-Vegetable Laxative

NR TO-NIGHT TOMORROW ALRIGHT

Make the test tonight

TO DISCUSS STANDARD CHARGES AT AIRPORTS

Committee Also to Consider Code of Field Rules at Meeting Next Week.

Standardization of service and storage charges at airports will be discussed by the Airport Committee of the Aeronautical Chamber of Commerce at one of 16 meetings to be held next week in connection with the international aircraft exposition, which will open at The Arena Saturday night.

David Visel, vice president of the Curtiss-Wright Airports Corporation, will preside at the meeting. It is expected that a code of ethics for airport management will be drafted, and a report on a uniform code of airport field rules will be received.

An advertising and sales code for dealers in aircraft fuels and lubricants will be proposed at a meeting of the Fuel Standards Committee of the Aeronautical Chamber, to be held next Thursday. One of the practices which the committee seeks to curb is that of giving away lubricants for special flights.

Work of preparing The Arena for the exposition is being carried forward at top speed. Among the planes landed in Forest Park and towed into the building yesterday were two special Fokker monoplanes. Both are single-engined ships of the type popular with air line operators. A tri-motored Fokker for demonstration purposes is scheduled to arrive Saturday.

The only flying feature scheduled for the show period will be an attempt by D. S. "Barney" Zimmerley, test pilot for the Nicholas-Beazley Co. of Marshall, Mo., to break the world's altitude record for light planes in a Barling low-wing monoplane. Zimmerley will make the attempt next Wednesday, probably from Lambert-St. Louis Field. Last May Zimmerley reached 20,820 feet in a plane of the same type at Parks Airport.

Palmer Files for Re-election.

By the Associated Press.

JEFFERSON CITY, Feb. 13.—Congressman John W. Palmer of Sedalia of the Seventh Missouri District, yesterday filed his official declaration with the Secretary of State as a candidate for the Republican nomination for Congressman at the August primary to succeed himself.

Call for Scalp Examination

by this Thomas' Specialist

Spend fifteen minutes today and save yourself fifteen years of worry over hair and scalp troubles. A skilled Thomas' scalp specialist will gladly examine your hair and scalp — without charge or obligation — and frankly tell you the cause of your abnormal hair loss. This Thomas' specialist *knows* the symptoms of the fourteen external causes of baldness, and *knows* exactly how each should be treated. He *knows* how to end your dandruff, how to stop abnormal hairfall and how to promote hair growth.

Examination Always Free

With the Thomas' service so conveniently available in more than 45 offices throughout the country, there is no reason why you should continue to waste your time—your money—and your hair—experimenting with general cure-all remedies of doubtful value. You can call at the nearest Thomas' office and learn the *truth* about your hair and scalp. The Thomas' will not accept you for treatment unless the skilled specialist is reasonably sure that the anticipated results can be produced. Come in today and start your scalp on the road to health and hair.

World's Leading Hair and Scalp Specialists—Over 45 Offices

The THOMAS'
411 N. Seventh St.
801-802 Ambassador Bldg.
HOURS—10 A. M. to 8:30 P. M. SATURDAY to 7 P. M.

Write for Free Booklet, "How Science Conquers Baldness"

TWO VETERAN POLICEMEN DIE

Two veteran policemen died yesterday at Barnes Hospital. Michael J. Kelly, 4053A South Grand boulevard, formerly a sergeant and until recently a turnkey at Magnolia Avenue Station, died following a general breakdown. He was 53 years old and was appointed to the department in August, 1889.

Anton Kurz, 56, former patrolman and inspector of uniforms in Central District, died of cancer. Kurz resided at 2904A South Compton avenue, and joined the force in August, 1906. He was appointed prison guard at Soulard Street Station last May because of ill health.

REWARD ON MISSING GENERAL

$20,000 Offered for Finding Russian Leader in Paris.

PARIS, Feb. 13.—A reward of $20,000 for information on the whereabouts of Gen. Alexander Paul Koutiepoff, White Russian leader, who disappeared more than two weeks ago, was offered yesterday by the newspaper Le Matin.

The reward will be paid whether the General is found dead or alive, but the information must also permit identification of persons responsible for his disappearance.

—VISIT—
BUETTNER'S
February Sale of FURNITURE
AND SAVE MONEY
SPECIAL—All-Porcelain Gas Range, $37.50
EASY TERMS
901 WASHINGTON AV., N. W. Cor.

COAL These Cash Prices Save You 75c Per Ton

We Deliver Today's Order Today

Standard—Lump or Egg	Per Ton	$5.00
Burnwell—Lump or Egg, Medium Grade	Per Ton	$5.25
Century Special—Lump or Egg, Illinois High Grade	Per Ton	$6.00
Franklin County—Lump or Egg	Per Ton	$6.50
Coke—St. Louis By-Product, Furnace Size	Per Ton	

CENTURY COAL CO. GRand 6767

ADVERTISEMENT

COLDS MAY DEVELOP INTO SERIOUS TROUBLE

Coughs from colds may lead to serious trouble. You can stop them now with Creomulsion, an emulsified creosote that is pleasant to take. Creomulsion is a medical formula with two-fold action; it soothes and heals the inflamed membranes and inhibits germ growth.

Of all known drugs creosote is recognized by high medical authorities as one of the greatest healing agencies for coughs from colds. Creomulsion contains, in addition to creosote, other healing elements which soothe and heal the inflamed membranes and stop the irritation, while the creosote goes on to the stomach, is absorbed into the blood, attacks the seat of the trouble and checks the growth of the germs.

Creomulsion is guaranteed satisfactory in the treatment of coughs from colds, and is excellent for building up the system after colds. Money refunded if not relieved after taking according to directions. Ask your druggist.

CREOMULSION

"Coming events cast their shadows before"

AVOID THAT FUTURE SHADOW*

By refraining from over-indulgence

Men who would keep that trim, proper figure, women who prize the modern figure with its subtle, seductive curves—eat heathfully but not immoderately. Banish excessiveness—eliminate abuses. Be moderate—be moderate in all things, even in smoking. When tempted to excess, when your eyes are bigger than your stomach, reach for a Lucky instead. Coming events cast their shadows before. Avoid that future shadow by avoiding over-indulgence if you would maintain that lithe, youthful figure.

Lucky Strike, the finest Cigarette a man ever smoked, made of the finest tobacco—The Cream of the Crop—"IT'S TOASTED." Everyone knows that heat purifies and so "TOASTING" not only removes impurities but adds to the flavor and improves the taste.

"It's toasted"

Your Throat Protection—against irritation—against cough.

*Be Moderate! . . . Don't jeopardize the modern form by drastic diets, harmful reducing girdles, fake reducing tablets or other quack "anti-fat" remedies condemned by the Medical profession! Millions of dollars each year are wasted on these ridiculous and dangerous nostrums. Be Sensible! Be Moderate! We do not represent that smoking Lucky Strike Cigarettes will bring modern figures or cause the reduction of flesh. We do declare that when tempted to do yourself too well, if you will "Reach for a Lucky" instead, you will thus avoid over-indulgence in things that cause excess weight and, by avoiding over-indulgence, maintain a modern, graceful form.

TUNE IN—The Lucky Strike Dance Orchestra, every Saturday night, over a coast-to-coast network of the N. B. C.

© 1930, The American Tobacco Co., Mfrs.

DUST ALLAYED *Makes No Dust!* **COAL** SILO TREATED *Makes No Dust!*

75c Per Ton SAVED FOR CASH When Dumped on Delivery

NET CASH PRICES—2-TON MINIMUM

Heinecke High Grade, Franklin Co., Ill.	$6.50 per ton
Burnrite Egg	6.00 per ton
Everburn Egg	5.50 per ton
Clair Lump	5.00 per ton

HEINECKE COAL & MATERIAL COMPANY

GRand 2572 S. Kingshighway, Near Shaw Ave.

New Low Excursion Rates by Motor Coach

LOWEST rates ever offered by world's largest motor coach system. Save dollars on your winter trip to California, New Orleans, Florida, or any point on Pickwick-Greyhound Lines.

Special Round Trip Fares

MEMPHIS	$ 9.00
NEW ORLEANS	25.20
ATLANTA	26.00
KANSAS CITY	7.50
TULSA	15.00
Low One-Way Rates	
CHICAGO	$ 4.00
INDIANAPOLIS	5.00
DETROIT	8.00
PITTSBURG	13.00
NEW YORK	15.00
LOS ANGELES	36.50
SAN FRANCISCO	41.00

UNION MARKET TERMINAL

6th & Morgan Sts.
Phone CEntral 7800

DEPENDABLE GREYHOUND Lines — PICKWICK GREYHOUND Lines

The POST-DISPATCH Regularly prints MORE WANT Ads than ALL the other St. Louis newspapers COMBINED.

BANKRUPT DEALER QUESTIONED ABOUT TRANSFER OF PROPERTY

Joseph Priluk Testifies He Gave Flat and Tenement to Sons-in-Law.

Joseph Priluk, dry goods merchant at 1416 Biddle street for 18 years, who filed a voluntary bankruptcy petition Jan. 4, was questioned in Bankrutpcy Court today about the transfer to relatives of properties for which he had agreed to pay $28,000. Herbert F. Hahn, trustee, is seeking to bring them into the estate for creditors.

Priluk's testimony wavered between extreme volubility and the answer, "I don't remember." He said two years ago he turned over to a son-in-law a four-family flat at 4331 De Tonty street, which he bought for $19,000 five years ago, because it was "too expensive to keep up." Later he added that he considered the transfer wiped out a $2000 debt to the son-in-law, advanced as part of a $5000 down payment. At about the same time, he continued, he turned over to another son-in-law a tenement at 1618 Blair avenue for which he had agreed to pay $9000.

Under questioning he admitted he had collected the rents on the properties and paid off mortgage notes, turning the balance over to the sons-in-law. The latter, he said, paid the taxes.

When Referee Coles asked why he had brought receipted tax bills with him, Priluk replied, "To show I don't own the houses any more." His schedules show debts of $3235 and assets of $1400.

Cruiser on Shakedown Trip.

NORFOLK, Va., Feb. 13.—The new 10,000-ton cruiser Salt Lake City, which arrived here Tuesday to take on food and bunker oil, sailed yesterday on her shakedown cruise to Rio de Janeiro.

SEVEN GANGSTERS AMONG 425 TAKEN IN CHICAGO RAIDS

Continued From Preceding Page.

manded them, saying such unprovoked killings "gave Ciciro a bad reputation." When Clifford and Reilly inquired, "well, what are you going to do about it!" Police declare, they signed their own death warrants.

Barker, arrested last night, was a pal of Clifford and Reilly, and of McElliott and Cawley, who also were assassinated. Police were surprised to find him apparently in the good graces of the O'Donnells. No weapons were found on the seven gangsters, but overcoats hanging nearby contained two weapons. One of the coats fitted Barker. In the pocket of another was found a glove in which were cork finger tips, fitting the stubs of "three fingered Jack" White's hand.

Myles O'Donnell, tried and acquitted of the murder of Eddie Tanci several years ago, and Klondyke O'Donnell were in the automobile with William H. McSwiggin when the latter, an assistant State's Attorney, was assassinated, supposedly by members of the Capone gang to which the O'Donnells are opposed.

Two Wanted in Cleveland.

Traced by means of a baby's birth record, two men sought for the killing of a Cleveland policeman and numerous Ohio robberies, also were among those arrested.

The pair, Charles Hannick, alias Hanowich, 22, and George Williams, alias John Lord, 64, paroled Illinois convict, were taken by local police assisted by Cleveland officers who had intercepted a letter telling of the birth of a child to Mrs. Hannick.

An examination of local birth records disclosed the address of the Hannicks and the suspect surrendered without resistance. Hannick gave police the address of Williams who was arrested with Miss Jewell Long, 21, of Sioux City, Ia. Hannick said Williams shot and killed Patrolman Carl Sherman and wounded Sergeant Martin Hoffman, when the police interrupted the pair during an attempted holdup of a garage on the night of March 6. Hannick also confessed that he and Williams held up the Rumanian Savings & Loan Co., in Cleveland, April 10, obtaining $4200.

Both men announced they would waive extradition, and are expected to be taken back to Cleveland today. Officers said Mrs. Hannick and Miss Long would be released.

UNIVIS BIFOCAL LENSES

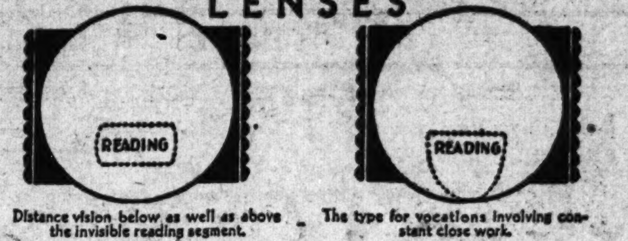

Distance vision below as well as above the invisible reading segment. — The type for vocations involving constant close work.

GIVE YOU SINGLE VISION COMFORT

Univis is more than a good bifocal lens...it is the finest in the world...produced by a patented process of optical glass fusing. It proportions the lens for near and distant vision with the greatest scientific precision...giving more accurate, efficient and comfortable vision than any other bifocal. There is a type of Univis to meet your requirements exactly.

Personal demonstration without obligation.

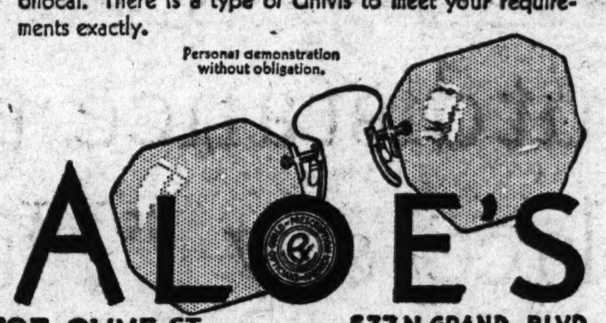

ALOE'S

707 OLIVE ST. 537 N. GRAND BLVD.

Remley-Leber
WHERE THE CROWDS GO!
SIXTH AND FRANKLIN

SLICED CHANNEL CATFISH 25

FRESH Crappie 18 — SUN FISH 18

FRESH FILLETS, 22
FRESH SHRIMP, 27
FRESH HERRING, 15

Standards 60 OYSTERS Selects 70
Received Fresh Daily

Room vacancies listed in the Post-Dispatch bring tenants—and most advertisers in St. Louis know it is not necessary to do any other advertising to keep rooms rented.

INTERNATIONAL AIRCRAFT SHOW

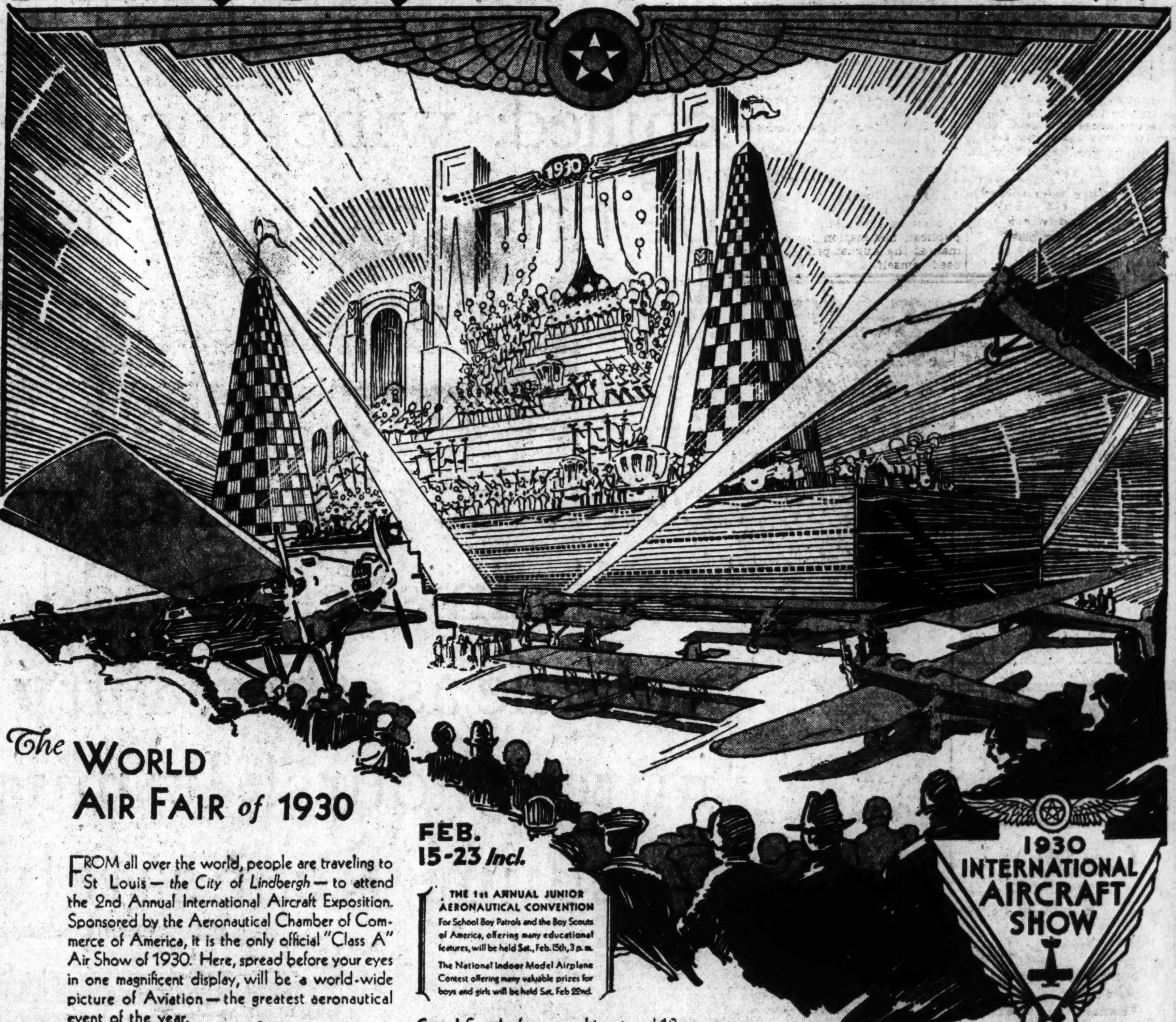

The WORLD AIR FAIR *of* 1930

FEB. 15-23 *Incl.*

FROM all over the world, people are traveling to St. Louis — *the City of Lindbergh* — to attend the 2nd Annual International Aircraft Exposition. Sponsored by the Aeronautical Chamber of Commerce of America, it is the only official "Class A" Air Show of 1930. Here, spread before your eyes in one magnificent display, will be a world-wide picture of Aviation — the greatest aeronautical event of the year.

Here — gathered from the world's greatest aircraft manufacturers — will be massed a $2,500,000.00 display of the latest planes, engines and equipment that are daily writing brilliant new chapters in the history of transportation. Commencing Feb. 15th — with the drawing of the curtain on a promising new decade — much can be seen and learned here about this growing giant among industries.

World-famous fliers, great aeronautical engineers and outstanding leaders of Aviation will be gathered at this 'World Air Fair'. It is your opportunity to see and hear them; to mingle with the great fliers who thrilled the world with their daring exploits.

THE 1st ANNUAL JUNIOR AERONAUTICAL CONVENTION For School Boy Patrols and the Boy Scouts of America, offering many educational features, will be held Sat., Feb. 15th, 3 p. m.

The National Indoor Model Airplane Contest offering many valuable prizes for boys and girls will be held Sat. Feb 22nd.

Come! See the famous multi-motored 18 passenger transport plane with sleeping quarters and other modern conveniences. See the various new aircraft models — see everything that is new in Aviation, all assembled in one grand exhibit. It is a public show of the most interesting and instructive sort. *Don't miss this thrill of a lifetime brought here to your door.*

ADDED ATTRACTIONS

A spectacular stage show "The Wings of 1930" conceived and produced by Cliff W. Henderson and directed by John Hanley with a cast of 138 will be among the extra features presented every evening in the Arena *without extra charge.* In connection with this will be an elaborate musical extravaganza based on an aviation theme with a twenty piece orchestra furnishing the music.

The stage offering, composed of numerous acts and choruses, will be presented on a specially-constructed stage, with gorgeously artistic settings and unusual lighting effects — all of which blend into a magnificent futuristic ensemble. "The Pageant of Transportation" depicting the growth of transportation from the Stone Age to the present time, also offered every evening, will be of much interest. No additional charge is made for these extra attractions.

Come! Bring your family and children! See this great event of world-wide interest. Enjoy an evening of entertainment without added expense. General admission (including all exhibits and stage shows) 75c, children, 25c. Street cars and busses direct to entrance. Ample parking space. **Come! Meet your friends at the "World Air Fair"!**

DAILY NOON TO 11 P. M.

GENERAL ADMISSION 75¢
Includes admission to all exhibits and stage presentation.

WORLD AIR FAIR

25¢ FOR CHILDREN
Includes admission to all exhibits and stage presentation.

AMPLE PARKING SPACE

February 15-23 Incl. St. Louis Arena

Sponsored by the AERONAUTICAL CHAMBER OF COMMERCE OF AMERICA, INC. — CLIFF W. HENDERSON, Manager Show Section

Over $2,600,000,000

Paid to Members and Beneficiaries

Since February 1, 1843

87 years ago THE MUTUAL LIFE—the oldest life insurance company in America—began business.

It had no capital stock and has never had any. Subscriptions for life insurance were the foundation of its career.

It was the first American life insurance company to start business on the mutual plan. This original idea is now widely prevalent in American business.

Since it was founded THE MUTUAL LIFE has paid to members and beneficiaries over $2,600,000,000.

INSURANCE IN FORCE DECEMBER 31, 1929—$4,298,774,546

BALANCE SHEET DECEMBER 31, 1929

ASSETS		LIABILITIES	
Real Estate	$ 9,247,732.14	Policy Reserves	$847,288,104.00
Mortgage Loans	270,048,068.73	Supplementary Contract Reserves	11,133,860.71
Policy Loans	144,691,719.54	Other Policy Liabilities	14,413,606.65
Liberty Bonds and other U. S. Government Securities	63,884,723.00	Premiums, Interest, and Rents paid in advance	1,186,916.15
Other Bonds	456,274,280.02	Miscellaneous Liabilities	3,631,190.85
Stocks	14,188,540.00	Reserve for Taxes	3,534,290.55
Interest and Rents due and Accrued	15,128,260.63	Dividends payable in 1930	46,405,534.81
Premiums in course of collection	12,888,436.92	Reserve for Future Deferred Dividends	491,827.13
Cash ($3,737,628.54 at interest)	4,552,901.85	Contingency Reserve (Surplus)	62,849,392.76
Cash advanced to pay claims	30,260.78		
	$990,934,923.61		$990,934,923.61

The Mutual Life
Insurance Company of New York
David F. Houston, President
34 Nassau Street, New York

J. F. Hathaway, Manager

Chemical Building,
721 Olive Street. St. Louis, Mo.

NO CHARGE AGAINST SLAYER

NEWPORT, Ark., Feb. 13.—A grand jury in session here did not return a true bill in the case of Jake Bragg, charged with the murder of Vester Stillwell of Newport on a ferry boat, Jan. 7.

Bragg was said to have drawn a pistol and shot Stillwell who died a few minutes later. Stillwell, who had a prison record, was said to have intimidated Bragg.

TO DIS[...] CHAR[...]

Committ[...] Code[...] Me[...]

Standa[...] storage c[...] discussed [...] tee of th[...] of Comm[...] to be hel[...] with the [...] position, [...] Arena S[...]

David [...] Curtiss-W[...] tion, will[...] It is exp[...] for airp[...] drafted, [...] code of [...] received[...]

An ad[...] for deal[...] lubrican[...] meeting [...] Committ[...] Chambe[...] day. O[...] the con[...] that of [...] special [...]

Work[...] for the [...] forward[...] planes [...] towed i[...] were tw[...] planes. [...] ships o[...] line op[...] ker for[...] schedul[...]

The c[...] for the [...] tempt [...] ley, tes[...] Beazley[...] break [...] for ligh[...] wing m[...] make t[...] probab[...] Field. [...] reache[...] the sa[...]

Palm[...]
By the A[...]
JEFF[...] Congre[...] Sedalia [...] District[...] cial de[...] of State[...] publica[...] man at[...] ceed h[...]

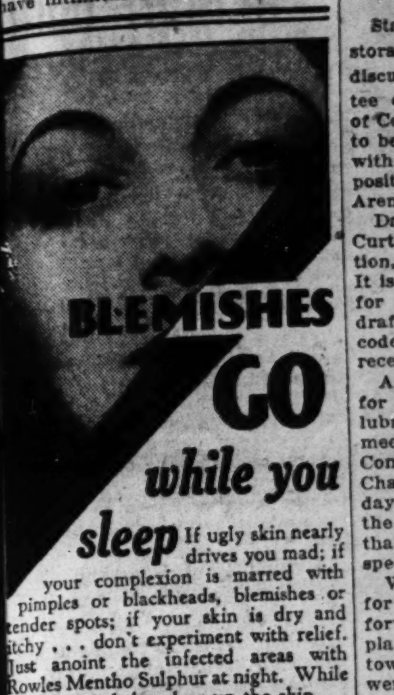

BLEMISHES GO while you sleep

If ugly skin nearly drives you mad; if your complexion is marred with pimples or blackheads, blemishes or tender spots; if your skin is dry and itchy . . . don't experiment with relief. Just anoint the infected areas with Rowles Mentho Sulphur at night. While you sleep it helps clear up the skin.

This famous ointment, the color of skin, is so surprisingly effective because it contains the 3 ingredients necessary to keeping skin clear and free from ugly blemishes . . . Sulphur, clears and cleanses the skin . . . Phenol combats surface infection, and purifies skin . . . Menthol, soothes, heals and cools tender, irritated tissues.

To relieve skin troubles get a jar of Rowles Mentho Sulphur from your druggist.

Feel Dizzy?

Headachy, bilious, constipated? Take NR—NATURE'S REMEDY—tonight. This mild, safe, vegetable remedy will have you feeling fine by morning. You'll enjoy free, thorough bowel action without a sign of griping or discomfort. Only 25c.

The All-Vegetable Laxative

NR TO-NIGHT TOMORROW ALRIGHT

Make the test tonight

Call for [...] Examina[...]

by this Thomas' [...]

Spend fifteen minutes today and [...] years of worry over hair and sc[...] Thomas' scalp specialist will [...] hair and scalp — without cha[...] and frankly tell you the cause o[...] loss. This Thomas' specialist kn[...] the fourteen external causes of [...] exactly how each should be tre[...] to end your dandruff, how to st[...] and how to promote hair growt[...]

Examination Al[...]

With the Thomas' service so co[...] more than 45 offices throughou[...] no reason why you should co[...] time—your money—and your [...] with general cure-all remedies o[...] can call at the nearest Thomas[...] *truth* about your hair and scalp[...] not accept you for treatment un[...] ist is reasonably sure that the [...] be produced. Come in today a[...] the road to health and hair.

World's Leading Hair and Scalp Sp[...]

The THO[...]
411 N. Seven[...]
801-802 Ambassad[...]
HOURS—10 A. M. to 8:30 P. M. [...]

Write for Free Booklet, "How Sci[...]

aley-Leber

THE CROWDS GO!

SIXTH AND FRANKLIN

SLICED

NNEL CATFISH

e 25

SUN FISH 18

H FILLETS, 22

H SHRIMP, 27

H HERRING, 15

OYSTERS

Selects 70

Received Fresh Daily

listed in the Post-Dispatch bring tenants—and t. Louis know it is not necessary to do any other ooms rented.

HOW

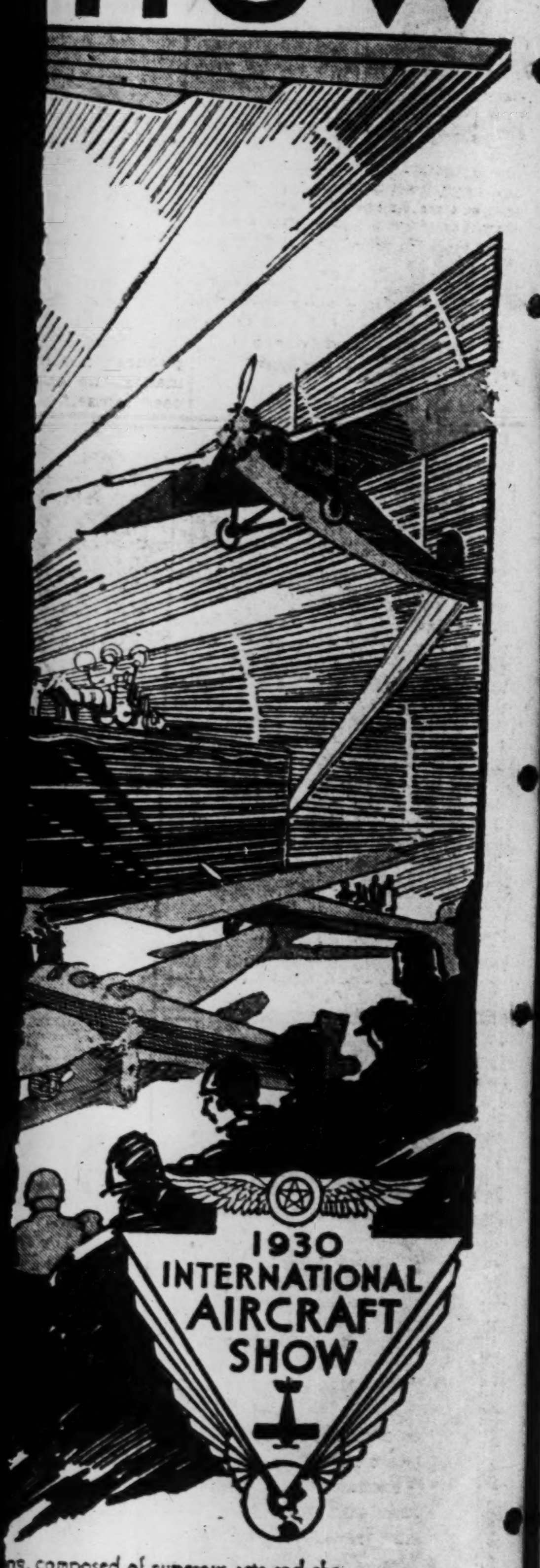

ns, composed of numerous acts and cho- resented on a specially-constructed stage, artistic settings and unusual lighting effects lend into a magnificent futuristic ensemble. Transportation" depicting the growth of rom the Stone Age to the present time, ery evening, will be of much interest. No e is made for these extra attractions.

our family and children! See this great wide interest. Enjoy an evening of enter- t added expense. General admission (in- its and stage shows) 75c, children, 25c. busses direct to entrance. Ample parking leet your friends at the "World Air Fair"!

AMPLE PARKING SPACE

FOR CHILDREN

to all exhibits and stage presentation.

is Arena

HENDERSON, Manager Show Section

NO CHARGE AGAINST SLAYER

NEWPORT, Ark., Feb. 13.—A grand jury in session here did not return a true bill in the case of Jake Bragg, charged with the murder of Vester Stillwell of Newport on a ferry boat, Jan. 7.

Bragg was said to have drawn a pistol and shot Stillwell who died a few minutes later. Stillwell, who had a prison record, was said to have intimitated Bragg.

BLEMISHES GO while you sleep

If ugly skin nearly drives you mad; if your complexion is marred with pimples or blackheads, blemishes or tender spots; if your skin is dry and itchy . . . don't experiment with relief. Just anoint the infected areas with Rowles Mentho Sulphur at night. While you sleep it helps clear up the skin.

This famous ointment, the color of skin, is so surprisingly effective because it contains the 3 ingredients necessary to keeping skin clear and free from ugly blemishes . . . Sulphur, clears and cleanses the skin . . . Phenol combats surface infection, and purifies skin . . . Menthol, soothes, heals and cools tender, irritated tissues.

To relieve skin troubles get a jar of Rowles Mentho Sulphur from your druggist.

Feel Dizzy?

Headachy, bilious, constipated? Take NR—NATURE'S REMEDY—tonight. This mild, safe, vegetable remedy will have you feeling fine by morning. You'll enjoy free, thorough bowel action without a sign of griping or discomfort. Only 25c.

The All-Vegetable Laxative

NR TO-NIGHT TOMORROW ALRIGHT

Make the test tonight

TO DISCUSS STANDARD CHARGES AT AIRPORTS

Committee Also to Consider Code of Field Rules at Meeting Next Week.

Standardization of service and storage charges at airports will be discussed by the Airport Committee of the Aeronautical Chamber of Commerce at one of 16 meetings to be held next week in connection with the international aircraft exposition, which will open at The Arena Saturday night.

David Visel, vice president of the Curtiss-Wright Airports Corporation, will preside at the meeting. It is expected that a code of ethics for airport management will be drafted, and a report on a uniform code of airport field rules will be received.

An advertising and sales code for dealers in aircraft fuels and lubricants will be proposed at a meeting of the Fuel Standards Committee of the Aeronautical Chamber, to be held next Thursday. One of the practices which the committee seeks to curb is that of giving away lubricants for special flights.

Work of preparing The Arena for the exposition is being carried forward at top speed. Among the planes landed in Forest Park and towed into the building yesterday were two special Fokker monoplanes. Both are single-engined ships of the type popular with air line operators. A tri-motored Fokker for demonstration purposes is scheduled to arrive Saturday.

The only flying feature scheduled for the show period will be an attempt by D. S. "Barney" Zimmerley, test pilot for the Nicholas-Beazley Co. of Marshall, Mo., to break the world's altitude record for light planes in a Barling low-wing monoplane. Zimmerley will make the attempt next Wednesday, probably from Lambert-St. Louis Field. Last May Zimmerley reached 20,820 feet in a plane of the same type at Parks Airport.

Palmer Files for Re-election.

By the Associated Press.

JEFFERSON CITY, Feb. 13.—Congressman John W. Palmer of Sedalia of the Seventh Missouri District, yesterday filed his official declaration with the Secretary of State as a candidate for the Republican nomination for Congressman at the August primary to succeed himself.

Call for Scalp Examination

by this Thomas' Specialist

Spend fifteen minutes today and save yourself fifteen years of worry over hair and scalp troubles. A skilled Thomas' scalp specialist will gladly examine your hair and scalp — without charge or obligation — and frankly tell you the cause of your abnormal hair loss. This Thomas' specialist *knows* the symptoms of the fourteen external causes of baldness, and *knows* exactly how each should be treated. He *knows* how to end your dandruff, how to stop abnormal hairfall and how to promote hair growth.

Examination Always Free

With the Thomas' service so conveniently available in more than 45 offices throughout the country, there is no reason why you should continue to waste your time—your money—and your hair—experimenting with general cure-all remedies of doubtful value. You can call at the nearest Thomas' office and learn the *truth* about your hair and scalp. The Thomas' will not accept you for treatment unless the skilled specialist is reasonably sure that the anticipated results can be produced. Come in today and start your scalp on the road to health and hair.

World's Leading Hair and Scalp Specialists—Over 45 Offices

The THOMAS'

411 N. Seventh St.

801-802 Ambassador Bldg.

HOURS—10 A. M. to 8:30 P. M. SATURDAY to 7 P. M.

Write for Free Booklet, "How Science Conquers Baldness"

TWO VETERAN POLICEMEN DIE

Two veteran policemen died yesterday at Barnes Hospital. Michael J. Kelly, 4053A South Grand boulevard, formerly a sergeant and until recently a turnkey at Magnolia Avenue Station, died following a general breakdown. He was 53 years old and was appointed to the department in August, 1899.

Anton Kurz, 56, former patrolman and inspector of uniforms in Central District, died of cancer. Kurz resided at 2904A South Compton avenue, and joined the force in August, 1906. He was appointed prison guard at Soulard Street Station last May because of ill health.

REWARD ON MISSING GENERAL

$20,000 Offered for Finding Russian Leader in Paris.

PARIS, Feb. 13.—A reward of $20,000 for information on the whereabouts of Gen. Alexander Paul Koutiepoff, White Russian leader, who disappeared more than two weeks ago, was offered yesterday by the newspaper Le Matin.

The reward will be paid whether the General is found dead or alive, but the information must also permit identification of persons responsible for his disappearance.

VISIT BUETTNER'S

February Sale of FURNITURE AND SAVE MONEY

SPECIAL—All-Porcelain Gas Range, $37.50

EASY TERMS

901 WASHINGTON AV., N. W. Cor.

COAL

These Cash Prices Save You 75c Per Ton

We Deliver Today's Order Today

Standard—Lump or Egg	Per Ton	$5.00
Burnwell—Lump or Egg, Medium Grade	Per Ton	$5.25
Century Special—Lump or Egg, Illinois High Grade	Per Ton	$6.00
Franklin County—Lump or Egg	Per Ton	$6.50
Coke—St. Louis By-Product, Furnace Size	Per Ton	

CENTURY COAL CO. GRand 6767

ADVERTISEMENT

COLDS MAY DEVELOP INTO SERIOUS TROUBLE

Coughs from colds may lead to serious trouble. You can stop them now with Creomulsion, an emulsified creosote that is pleasant to take. Creomulsion is a medical formula with two-fold action; it soothes and heals the inflamed membranes and inhibits germ growth.

Of all known drugs creosote is recognized by high medical authorities as one of the greatest healing agencies for coughs from colds. Creomulsion contains, in addition to creosote, other healing elements which soothe and heal the inflamed membranes and stop the irritation, while the creosote goes on to the stomach, is absorbed into the blood, attacks the seat of the trouble and checks the growth of the germs.

Creomulsion is guaranteed satisfactory in the treatment of coughs from colds, and is excellent for building up the system after colds. Money refunded if not relieved after taking according to directions. Ask your druggist.

CREOMULSION

"Coming events cast their shadows before"

AVOID THAT FUTURE SHADOW*

By refraining from over-indulgence

Men who would keep that trim, proper figure, women who prize the modern figure with its subtle, seductive curves—eat heathfully but not immoderately. Banish excessiveness—eliminate abuses. Be moderate—be moderate in all things, even in smoking. When tempted to excess, when your eyes are bigger than your stomach, reach for a Lucky instead. Coming events cast their shadows before. Avoid that future shadow by avoiding over-indulgence if you would maintain that lithe, youthful figure.

Lucky Strike, the finest Cigarette a man ever smoked, made of the finest tobacco—The Cream of the Crop—"IT'S TOASTED." Everyone knows that heat purifies and so "TOASTING" not only removes impurities but adds to the flavor and improves the taste.

"It's toasted"

Your Throat Protection—against irritation—against cough.

*Be Moderate! . . . Don't jeopardize the modern form by drastic diets, harmful reducing girdles, fake reducing tablets or other quack "anti-fat" remedies condemned by the Medical profession! Millions of dollars each year are wasted on these ridiculous and dangerous nostrums. Be Sensible! Be Moderate! We do not represent that smoking Lucky Strike Cigarettes will bring modern figures or cause the reduction of flesh. We do declare that when tempted to do yourself too well, if you will "Reach for a Lucky" instead, you will thus avoid over-indulgence in things that cause excess weight and, by avoiding over-indulgence, maintain a modern, graceful form.

TUNE IN—The Lucky Strike Dance Orchestra, every Saturday night, over a coast-to-coast network of the N. B. C.

© 1930, The American Tobacco Co., Mfrs.

FLYERS DEFEAT KANSAS CITY IN PLA-MORS' LAST APPEARANCE HERE

TWO FREAKISH GOALS HELPFUL IN DEFEATING LEAGUE LEADERS

Lineups and Summary.

St. Louis.	Pos.	Kansas City.
Kearney	G.	Byrne
Jamieson	D.	McLeod
Clark	D.	Halderson
Goyer	C.	Mitchell
Cameron	W.	Scott
Hill	W.	Dunfield

Spares: St. Louis—Headley, Breen, Acaster, Powley; Kansas City—Munro, Ranger, McCormick, Campbell.

Score by periods:	1	2	3	T.
St. Louis	0	2	2	4
Kansas City	1	1	0	2

Scoring: First Period—Kansas City, McCormick from Campbell, 9:20. Second Period—Kansas City, Scott from Dunfield, 9:16; St. Louis—Goyer, 14:46; Jamieson, 19:05. Third period—St. Louis, Goyer, 7:27; Cameron from Jamieson, 8:30.

Penalties: First period—St. Louis, Goyer, Clark (each 2 minutes). Second period—St. Louis, Goyer (5 minutes), Headley (2 minutes). Kansas City—Scott, Ranger, Halderson (each 2 minutes). Third period—Kansas City, Mitchell, Halderson (2), (each 2 minutes).

Stops:	1	2	3	T.
Kearney	17	10	15	42
Byrne	10	16	17	43

Referee—Alex Irwin.

By W. J. McGoogan

Paddy Byrne, goaltender of the Kansas City Pla-Mors, completed his last stand of the season in St. Louis last night and departed with little regret, for Paddy had more peculiar goals scored on him at the Winter Garden this season than in any other spot.

Byrne came here for the first time owning a remarkable record for stops and had it shattered to smithereens of two games. On a subsequent visit he was the cause of losing a game for his team when the puck hit his skate and bounced into the net for a deciding marker.

Last night the Flyers defeated the Pla-Mors, 4 to 2, and two of the goals scored against Byrne were freakish. The first, a terrific shot from near center ice by Moose Jamieson, hit Paddy's upstretched hand and rolled down his arm into the net. Another one cracked him in the ribs as he stooped over, slid over his back and into the goal.

That is enough to make any hockey goal tender believe that a certain city is his jinx and Byrne has ample reason to dislike the Winter Garden.

Helped St. Louis.

As tough as those two goals were on Paddy's record, they were lifesavers for the Flyers, for it appeared early in the contest as if they were just going to fight another good losing game as they did Monday night for Kansas City got off in the lead in the first period when McCormick took a pass from Campbell and beat Kearney with a shot before 10 minutes had passed. This lead was increased to 2 up in the second session when Scott skated down the Flyers' right wing, unobserved, took a pass from Dunfield and flipped the puck into the St. Louis net.

That was all the scoring for the Pla-Mors while the Flyers just started to work.

A few minutes after Scott's score Larry Goyer took the puck from beyond the Kansas City blue line and with a pretty exhibition of stick handling, skated around and through the defense to register the first Flyer goal.

That was the spark which started the fireworks. The crowd went wild and so did the Flyers. Moose Jamieson wanted to tie that score and late in the period with Goyer in the penalty box, Moose got the puck. He wanted to get it as far away from his own goal as possible so he took a long shot at the Pla-Mors' net. It was a terrific wallop. The puck hit Byrne's hand, as already related, and slid into the net for the tying score.

Not So Much Pep.

The Pla-Mors didn't have so much pep when the last period started. They felt that the gods were against them and were convinced of it when Goyer scored his second goal of the evening after seven minutes.

Halderson was in the penalty box at the time, a place where he spent a good portion of the evening, or at least a good portion of the evening when he wasn't sitting or lying on the ice where some Flyer dumped him. The St. Louis outfit seized upon the opportunity and carried the fight into Kansas City territory. Out of a scrimmage came Goyer and when Byrne dived to clear a shot, Lary retrieved the puck and sent it home.

That was enough to beat Kansas City but a minute later Jamieson and Cameron made it doubly sure by scoring again, Cameron taking a pass and driving the puck into Byrne's ribs, whence it bounced into the net.

It was rather a rough game with 10 penalties being assessed. Goyer was put out for 5 minutes because he swung on Ranger's jaw, in an imitation of Primo Carnera. But Ranger had some little thing to do with the argument and was set down for 2 minutes.

For some reason or another the Flyers take particular pleasure in spilling big Slim Halderson. Monday night they sent him down at every opportunity. Last night they made opportunities. The big boy finally became peeved and fought back with the result that he was penalized three times in the third period.

Denny Breen packs a terrific wallop. On one of his shots at the Kansas City net the puck hit the south wall and stuck there for a moment.

Mitchell lifted a shot into the air and the puck struck Headley over the right eye. It raised a mouse but Curly didn't seem to mind it much.

About 2000 persons attended.

The Flyers are scheduled to meet Tulsa next Tuesday and Wednesday evenings at the Winter Garden after which they will not appear at home until March 17 and 18 when they play Tulsa in their two final home games of the season.

Jamieson plans to have his men practice every other day beginning tomorrow until the next game is played.

The Standings

TEAMS.	W.	L.	T.	Pts.	Gls.	OG.
Kan. City	15	11	9	39	47	52
Duluth	11	11	14	36	59	62
Tulsa	12	9	11	35	52	57
St. Paul	12	12	9	33	65	65
St. Louis	11	12	10	32	69	73
Min'polis	11	17	7	29	59	60

LAST NIGHT'S RESULTS.
St. Louis 4, Kansas City 2.
Duluth 1, Minneapolis 1.

The Old Block and Two Chips

Ed Walsh, the famous old White Sox pitcher, now has two sons, both hurlers, in the American League. Young Ed worked regularly for the Chicago Americans last year and, a younger boy, Robert E., recently signed a contract with the Yankees. In the picture, from left to right, are "Old Ed," Robert and "Young Ed."

HOCKEY CLUB LEASES ARENA FOR FIVE YEARS

The St. Louis Flyers' Professional Hockey Club late yesterday afternoon signed a five-year lease of The Arena, with an option for a renewal for a five-year period.

Under the terms of the lease, the Hockey Club will have use of The Arena for 100 of the 150 days between Nov. 1 and April 1. When The Arena is not being used for hockey games, the Hockey Club will operate the building as a public skating rink.

The lease, signed by William F. Grant of Kansas City and Walter Whiteside of Tulsa for the St. Louis Hockey Club, and Ben F. Brinkman, president of the National Exhibition Co., owners of The Arena, provides for a sheet of artificial ice 108 by 270 feet, making it the largest indoor ice rink in the United States. When hockey games are played on this ice it will be banked so as to provide a playing field 90 by 215 feet.

The lease calls for the installation of the ice-making machinery, beginning July 1 next.

A new corporation will be formed to take over the Hockey Club franchise next season, Grant and Whiteside announced. They declared that the corporation would give St. Louis hockey fans the popular ice game at low prices, ranging from 75 cents up.

SHURTLEFF FIVE WINS FROM ILLINOIS COLLEGE QUINTET, 50 TO 19

ALTON, Ill., Feb. 13.—The Shurtleff pioneers continued their successful march toward the championship of the Little Nineteen conference last night by winning from Illinois College of Jacksonville, by the score of 50 to 19.

Starting with the services of Capt. Nelson, the Shurtleff five, composed entirely of freshmen, swept the Illinois quintet off its feet and the half ended, 25 to 9.

This was the tenth conference victory for the pioneers, who are now in first place in the conference. Nicolet was high point man for Shurtleff with 15 markers while Schuster, was high for Illinois with 10.

WRAY'S COLUMN

Still Unproved?

PRIMO has departed, leaving endless speculation and discussion as to his proper pugilistic classification. You can hear expressed every possible variation of opinion about him ranging from "cheese" to champion.

Conservative persons, admitting his really marvelous physique, complain that there is no evidence to show whether he has any defense or whether he can "take it." Those who have seen him have to admit tremendous attacking possibilities. But—

"How would he stand up under a couple of Jack Dempsey's body wallops? Would he get excited and lose his stuff? Or would he quit under fire? Does he know how to protect himself as well as to attack?"

Primo Under Fire

THESE questions have been answered to some extent by Primo's record. Here are a few instances:

Knocked to the floor in his first fight with Stribling, he got up and knocked Stribling down.

When punished by Stribling, in their second fight at Paris, instead of quitting he became so ferocious that he kept on fighting after the bell. Although Stribling defended himself, he virtually was knocked out by Carnera after the gong had rung, Carnera claiming he did not hear the bell closing the round.

When hit in the body by Frank Diener he claimed foul. It was not allowed but he was given about 10 minutes to recover and then ordered to resume fighting. He refused and lost on a foul.

* * *

The first two instances indicate that punisment does not stop Carnera; Stribling, against a big target, hits with deadly power and has a real knockout punch.

It is possible that it was his adviser and not Carnera, who insisted on his not continuing against Diener.

* * *

In any case, the evidence favors the belief that Carnera can stand the racket when the fight waxes warm. If he proves to be a game bird, then the rest of the heavies might as well pack up and go home.

* * *

Heavyweights Lack Insides?

AS a rule heavyweights lack the resolution manifested in smaller weight classes. That is because of the brain-shocking power carried by heavyweights' tremendous blows. There have been very few men above 200 pounds who have been known for their ring courage.

Jess Willard once crawled from a ring in Joplin, scared out by a poor fighter named Cox.

Fred Fulton was always a timid man and showed it in several fights. Jim Jeffries had to key himself up to battle pitch. When he faced Jack Johnson in 1910, it was said that his mental attitude did more to cause his defeat than his physical condition. He was so dazed as to cause to be circulated a report that he had been drugged.

The Ed Dunkhorsts and the Herr Plaakes were other samples of fighters who could not succeed through mere size. They lacked the heart for their work.

Carl Morris was a noted exception. Carl was game but would not practice or work off his fat. Firpo was another of Morris' stripe.

The fact is that the sin of gluttony and reluctance to train has been the chief drawback to the success of ring giants. An ill-conditioned man is seldom a game man because he knows he is handicapped when he enters the ring.

* * *

There is no such bad condition about Carnera, who is one of the best trained athletes of any weight it has been our privilege to watch. As long as Carnera can be kept at this fighting pitch of condition, so long will he have a fighting heart.

A little more polish and practice on defense and he will be in shape to test himself. Friends hope he is not hurried into the championship swim too quickly, as was Firpo.

* * *

Worth Watching

THERE is another angle to it. Carnera's backers or managers might do well to stop his tour before a serious mishap occurs to some of his incompetent opponents. If his managers continue to match him with weaklings and defectives, some day they may carry out his opponent's remains. The tremendous power of Carnera's right hand, backed by that gigantic body, must be lethal. The manner in which Buster Martin was flattened here shows the menace of that right hand wallop.

A serious accident would end Carnera's career even as the killing of Bull Young resulted in the indictment and trial of Jess Willard.

* * *

It's about time to take Carnera off the bush circuit and send him to the gym in charge of Jack Johnson and George Godfrey. One would like to see what sort of gladiator these two black giants would turn out, after giving Carnera a course in defense.

A Giant, Not a Disease

IT IS said by some medical men that Carnera is just a disease product and not a wonder-man. It is suggested that a diseased pituitary gland—the one that regulates the individual's growth—is responsible for his enormous development. Big hands and feet and a long jaw are recognized indications of this trouble.

One would like to know just how a giant of Carnera's size could be expected to support himself on small "dogs" or why his hands should not be big like the rest of him. Long faces and long bodies seem naturally to go together. The fact of the matter is that Carnera is singularly well-modeled and proportioned. And if pituitary giants of other days have had weaknesses in their physiques it has been due to the fact that they preferred a sedentary life in a side show as freaks, to one of outdoor work and physical development.

Carnera has been developed through several years of athletic life and has not the physical weaknesses of the average overgrown man.

That is what makes him the phenomenon he is.

* * *

Everything else being equal a good big man will always beat a good little one.

That axiom apparently will put Carnera on top.

OFFICIALS NAMED FOR INDOOR NET MATCHES TOMORROW NIGHT

According to an announcement made by Dr. F. E. Diekneite, general chairman, the following men will serve as officials for the Indoor Tennis Exhibition at the Washington University Field House tomorrow night. Official referee, Joseph W. Ivy, Kansas City; umpires, Leo Lunn, Chicago, Ellis Klingeman, Dayton, O., Ted Baehr, St. Louis, and Harry Walsh, Chicago, Ill.; linesmen, Louis B. Dailey, New York; Edwin J. Wuensch, Indianapolis, Ind., Schuyler Van Bloem, New York, Dr. E. M. Carson, Forrest C. Stuckman, Harvey Frohlichstein, Karl H. Hodge, Karl P. Kammann, Martin J. Telle, W. D. Dalrymple, Herbert Weege, Otto E. Thiele, all of St. Louis.

BEARS DEPART TONIGHT FOR 3 VALLEY GAMES

Scheduled for three Missouri Valley Conference games on the road, the Washington Bears' basketball squad departs tonight with Omaha as its first stop. In that Nebraska city, tomorrow night, Coach Don White's five will meet Creighton. The following night they will be in Grinnell for a scrap with the Pioneers and, resting Sunday in Des Moines, will tackle the Drake Bulldogs Monday night.

On the result of this trip depends in a great measure the Bears' chance of retaining the Valley cage championship. They have been defeated but once this season in Conference competition, Drake earning a decision.

Creighton's only defeat this season was at the hands of the Bears.

Washington players making the trip are Captain "Moose" Meyer, Saussele, Constance, Whitehouse, Springer, Loughtlin, Wientge, Duncan, Jablonsky and Lichtenfeldt.

Roosevelt Trims Cadets, 33 to 26

The Roosevelt High School basketball team returned to its winning ways yesterday afternoon by defeating the Western Military Academy, 33 to 26, on the Roosevelt floor.

The Cadets were favored since they had won from Roosevelt earlier in the season but the Rough Riders stepped out in the first half and amassed 19 points while Western was held to four points.

Although Western reduced the lead in the second half mainly through the work of Brossborough, the Rough Riders scored enough goals to hold a comfortable lead. The showing of Maupin Patton for the winners was particularly encouraging, because he counted four times from scrimmage for a total of eight points. Ward Parker was high point man for the afternoon with five field and one free goal.

Bruno's two field and free throws reduced the margin of difference between the two teams in the final period, but Albert Alvis and Shirley Griffen counted for Roosevelt to enable the Rough Riders to draw out of the danger zone.

The boxscore:

ROOSEVELT.

Name—Position.	Field Goals.	Foul Goals.	Pts.	Fls.
Dillman, R.F.	1	0	2	0
Alvis (c.) R.F.	3	1	7	1
Parker, L.F.	5	1	11	2
R. Reese, C.	0	0	0	3
Broe, C.	0	0	0	0
Patton, R.G.	4	0	8	4
Griffin, R.G.	1	0	2	[illegible]
[illegible], L.G.	1	1	3	1
Krause, L.G.	0	0	0	[illegible]
Totals	15	3	33	12

WESTERN.

Name—Position	Field Goals.	Foul Goals.	Pts.	Fls.
Silva, R.F.	2	2	6	0
Stengle, L.F.	0	0	0	0
Brossborough, L.F.	4	0	8	1
Craycroft, C.	1	1	3	2
Bruno (c.) R.G.	3	2	8	0
Driemeier, R.G.	0	0	0	0
Smith, L.G.	0	0	0	1
Bofinger, L.G.	0	1	1	2
Totals	10	6	26	6

Score at end of first half: Roosevelt 19, Western 4. Referee—Newsom. Timekeeper—Smiley. Scorer—Spear. Time of halves—16 minutes.

SUMNER HIGH FIVE TO PLAY AT EVANSVILLE AND HOPKINSVILLE, KY.

The Sumner High School championship basketball team which defeated the Vashon Negro High School quintet by a single point to win its title, will depart this afternoon for Hopkinsville, Ky., where it is scheduled to play the strong Attucks Negro High School five in a cage contest Friday night and then travel on to Evansville, Ind., to oppose the Lincoln High School five Saturday night.

Nine men are to make the trip, including A. S. Jackson, manager and Coach Clarence T. Hunter. Hunter has put his players through some strenuous practice games to condition them for the trip and hopes to maintain their clean record for this season.

BRANDS FOURTH IN SIXTH-MILE SKATING RACE

Special to the Post-Dispatch.

LAKE PLACID, N. Y., Feb 13.—By taking second in the five-mile race in the second day's competition of the North American speed skating championships on Pontiac Rink Saranac Lake yesterday, Irving Jaffee of New York ran his point total for the four-day meet up to 50 and this morning leads the field. Today the scene shifts to Mirror Rink, Lake Placid, where the races will be continued for two days.

The feature of yesterday's racing was the breaking of the world's record for the one-sixth mile by Jack Shea of Lake Placid, who flashed across the line in 24 seconds flat. This clipped two-fifths of a second from the old mark. The one-sixth mile did not, however, count in the point scoring. Ross Robinson, Toronto, took second and Ray Murray, New York, third.

Otto Brands, St. Louis, placed fourth in the sixth heat of the one-sixth mile preliminary, but only two places qualified. He got away to a poor start but fought it out to the tape. He was bracketed with Melvin Johnson, Detroit; Harry Taylor, Middle Atlantic Skating Association, Eddie Wedge, Detroit, and Al Hamilton, Lake Placid.

Adolph Furman, the other St. Louis entry, skated a good race in the seventh heat of the one-sixth mile preliminary and placed third. This, however, did not put the St. Louis flash in the finals. He started with a great burst of speed at the gun and was third to the tape. It was his best race of the meet to date. Alex Hurd, Toronto, took the five-mile, with Jaffee second and Ross Robinson, Canadian champion, third. Shea dropped out on the twenty-eighth lap.

Frank Frisch, captain of the St. Louis Cardinals and a member of the Lake Placid winter colony was official starter for yesterday's events.

Grobmeier and Londos to Meet On Mat, Monday

Promoter Tom Packs announced today that he has matched Jimmy Londos, heavyweight grappler, with Fred Grobmeier, Iowa scissors specialist, for the main event of a wrestling show to be held next Monday night at the New Coliseum. The bout will be contested under the National Boxing Association rules which provide a two-hour time limit, an agreement to this effect having been reached yesterday when Packs conferred with Seneca C. Taylor, State Commissioner, and presented the conditions, demanded by Ed White, manager of Londos.

Packs originally had billed Londos and Grobmeier for a one-fall finish bout at the New Coliseum, tomorrow night, but called off the show last Monday when White advised him the Greek heavyweight had not been authorized to accept the match and that he would seek an injunction to restrain him from going on. The compromise upon a two-hour time limit was made at a conference Tuesday between White and the local promoter.

The coming engagement will mark Londos' last appearance on the mat before his scheduled bout with John Pesak of Ravenna, Neb., whom he will meet on or before March 1 in a match sponsored by the National Boxing Association to bring out a new heavyweight champion.

Promoter Packs has filed a bid for the title event with Stanley Isaacs, president of the national organization, who is expected to make an official announcement Saturday as to where the bout will be contested.

ARIE SCHAAP STARTS 18.2 BALKLINE CUE TITLE MATCH TODAY

MADISON, Wis., Feb. 13.—Arie Schaap, St. Louis 18.2 balkline billiard champion, will start his three-day challenge match with Ray Fessenden, national amateur champion, here this afternoon. Schaap defeated Fessenden once in match play and tied him another time, losing in the playoff.

Basketball Scores

Local

Roosevelt High 33, Western M. A. 26.
St. Louis University 43, Nebraska 45.

GREATER ST. LOUIS GIRLS.
Crystal City 27, Headlights 16.
Schenbergs 22, Bachelors 10.

MUNICIPAL LEAGUE.
Los Angeles Club 21, Majestics 19
D. A. Club 32, Bly Moss 19.

CATHOLIC LEAGUE.
St. Anthony 33, St. Joseph 19.

Elsewhere

Loyola (Chicago) 26, North Carolina 25.
Holy Cross 45, Harvard 25.
Illinois Wes. 32, Millikin 14.
Indiana 39, Northwester 31.
Army 42, Amherst 25.
Quincy 34, Jeff City 26.
Central Coll. 40, Mo. Valley 25.
Loyola (Balt.) 28, Catholic U. 24.
Drake 30, Iowa State 22.
Columbia 32, Pennsylvania 18.
Princeton 27, Navy 23.

SPORT SALAD by L. Davis

The Arena Show.

CARNERA got the Tulsa cop,
And in the second made
made him stop
His fistic operations.
The "Buster" heard the robins
sing
A merry madrigal of spring
With trills and variations.

This massive hulk of bone and
power
Who looks like Pisa's leaning
tower
Leaned on the fighting copper.
Although a game and willing
lad,
For "Buster" it was just too bad,
And so he came a cropper.

King Tut, a fast and clever boy,
Derailed and wrecked one Rus
Leroy.
A "fast express" from Fargo.
The sixty seconds more or less
The King upon the fast express
Had plastered an embargo.

Besides King Tut another King
Appeared that night inside the
ring,
To pull a rough and tumble:
But King Lavinsky failed to
click,
As Brother Stillman turned the
trick
His royal pride to humble.

Lou Terry, in a five-round go
Met up with Monsieur Jean
Boireau
And took him for an outing.
John Schwake, human motor
truck,
Met Weaver known to fame as
"Buck."
And handed him a clouting.

No Inquest.

Among those present at The Arena was Coroner Dever. He was there merely as a spectator, but it looked for a while, after Buster Martin had gone down for the count, that his professional services would be in demand.

From the way King Tut went after Leroy you'd think he had to catch a train. The Fargo boy started like a house afire and finished like a flash in the pan.

The King has an underground delivery that reminds one of Carl Mays in his palmy days. It is a sort of a special delivery, carrying a message that has none of the ear marks of a Valentine.

There were more vacant chairs than full ones, indicating that the birth rate of the one-a-minute boys has slowed up, or that the pioneer spirit isn't what it used to be.

No doubt if Primo goes out and gets a reputation for himself he can come back and stand 'em up at top prices.

Nice Work.

"Biz" Kinney did a nice little job of announcing, and if anybody there didn't grasp what it was all about it wasn't the fault of the world's champion loud speaker.

In the meantime, how about an elimination bout between Jack Dempsey and Jack Sharkey for the honor of starring in the role of "Jack the Giant Killer?"

Young Stribling tried it, but didn't have much luck. He went up in his lines, as the troupers so quaintly put it.

Terry Sought as Kaiser's Opponent

Johnny (Peewee) Kaiser, St. Louis featherweight, has signed to take part in the main 10-round match on the professional boxing program at the New Coliseum arena, Tuesday night, Feb. 25, according to an announcement by Tommy Sullivan, matchmaker for the Fred Stockham Post of the American Legion.

Kaiser has agreed to fight any opponent named. The battler that Matchmaker Sullivan is trying to sign as Peewee's foe is Lou Terry.

In his last two matches at The Arena, Terry stopped Jimmy Hackley, of Indianapolis, in the first round and outpointed Jean Boireau of France, in five rounds.

Since he put up a game battle with Eddie Shea, slugging Chicago Italian, in a match early this winter at The Arena, Kaiser has turned in a string of triumphs. He started on his winning by stopping Kid Clark of Scott Field, in two rounds. In his next match he defeated Pete Zivic of Pittsburg on points. Jimmy (Kid) Woods, a rugged lad from Indianapolis, came along and stayed the full distance with Kaiser in a Springfield, Ill., ring, but in a return match at the recent show at the Coliseum Kaiser stopped the Hoosier fighter in an early round.

CENTRAL COLLEGE WINS FROM VIKING QUINT

Special to the Post-Dispatch.

MARSHALL, Mo., Feb. 13.—Sweeping through the Valley defense almost at will, the Central College Eagles of Fayette beat the Missouri Valley College Vikings here last night, 40 to 25. The Eagle defense worked smoothly while the teams were hitting the hoop with regularity. McIntyre led the scoring with 13 points. The Eagles led 20 to 9 at the half.

CARNERA TO BE GIVEN TEST IN DETROIT BOUT

By the Associated Press.

HOT SPRINGS, Ark., Feb. 13.—Floyd Fitzsimmons, Chicago boxing promoter, has announced that he and Billy Duffy, American manager of Primo Carnera, had reached an agreement for a match in Detroit on May 31 between the Italian man-mountain and an opponent to be named later.

The match, Fitzsimmons said, would have the sanction of the Michigan Boxing Commission and would be the first serious test for the ambling Alp since his advent in this country.

Carnera appeared here last night in a charity exhibition in which several major league baseball players also participated. The Italian treated a large crowd to a few rounds of shadow boxing and some gym work.

Fitzsimmons also announced that arrangements have been "practically completed," for the welterweight title fight between the champion, Jackie Fields and Jimmy McLarnin in Detroit on July 17. He said negotiations were under way for a lightweight championship bout between Champion Sammy Mandell and King Tut, Minneapolis product.

St. Mathews and St. Marks in Tie

St. Marks and St. Mathews, finalists in the Parochial School Soccer League, played a 0 to 0 tie game at Forest Park yesterday afternoon, in the second game of the three-game series. St. Mathews won the first game, played Monday, 2 to 0.

This is the fourth successive year that these two teams have been the finalists, St. Marks winning the title the first year and the St. Mathews team the following two years. Every conceivable color and type of uniform was on display.

When these future Tommy O'Hanlons and Tate Bradys took the field to start the game, the clan of St. Mathew won the toss and chose to defend the west goal with a brisk wind at their backs. Only the great defensive work of Ryan in goal and Capt. Bob Murphy at right fullback for the St. Marks stopped the St. Mathews from scoring in the first half. Most of the first half found the Academy avenue lads on the defensive. In this half St. Mathews forced five corner kicks.

Turning around at the start of the second half, and facing the wind, St. Mathews again outplayed St. Marks.

At the end of play, Referee Joe McConnell ordered the teams to play two extra periods of five minutes, but after a conference with Rev. Father Walsh of the St. Mathews team it was decided not to continue. The field was extremely heavy due to the thaw, and it was deemed inadvisable to put the youngsters to the extra time.

Fogarty at left fullback, was the outstanding player for St. Mathews, and Capt. Bob Murphy and Cummins, the fullbacks, stood out for St. Marks.

The third game of the series will be played at Forest Park, opposite Barnes Hospital, Friday afternoon, at 4 o'clock.

The lineups:

ST. MARKS.	Pos.	ST. MATHEWS.
Ryan	G.	Kenny
Cummins	L.F.B.	Fogarty
B. Murphy	R.F.B.	McInerney
Friel	R.H.B.	Luecke
Beckerle	L.H.B.	Nolan
Peet	C.H.B.	Fitzgerald
Flynn	O.L.	McGowan
Barry	I.L.	Schmeitz
Hart	C.	Moran
Devereaux-Gibbons	I.R.	Gemke
C. Murphy	O.R.	Corcoran

Time of halves—20 minutes.
Referee—Joe McConnell.

THREE CLUBS QUALIFY FOR MUNY BASKET ELIMINATION GAMES

Three more clubs have qualified for the municipal basketball elimination games to determine a city champion. The Los Angeles Club, D. A. Club and the Accounting five captured the championships in the Wednesday Open Division, the Monday Open Division No. 2 and the Bell Industrial Division, respectively, by their victories of last night.

Los Angeles Club defeated the Majestics, 21 to 19, and D. A. Club won from Bly Moss, 32 to 19.

Final Standing.

OPEN DIVISION.

Team.	Won.	Lost.	Pct.
Los Angeles Club	5	4	.556
Majestic Radio	4	5	.444

BELL INDUSTRIAL.

Team.	Won.	Lost.	Pct.
Accountaing	9	0	1.000
Long Lines	5	4	.556
Chapter No. 4	4	5	.444
Engineers	0	9	.000

MONDAY, OPEN No. 2.

Team.	Won.	Lost.	Pct.
D. A. Club.	8	1	.889
Bly Moss	7	2	.778
Kelsch	2	7	.222
St. Edwards Sr.	1	8	.111

JIMMY MALONEY IS WINNER WHEN RIVAL FALLS OUT OF RING

By the Associated Press.

BOSTON, Mass., Feb. 13.—Jimmy Maloney was credited with a four-round technical knockout over Al Friedman, his Boston heavyweight rival, here last night when the latter plunged through the ropes and struck his head a paralyzing blow on the edge of the ring. Friedman had launched a furious rush at Maloney, which the latter side-stepped, and the accident rendered him unconscious for several minutes.

...RANCE HERE

NEBRASKA RALLIES IN SECOND HALF AND WINS FROM BILLIKENS, 45-43

CARNERA TO BE GIVEN TEST IN DETROIT BOUT

By the Associated Press.

HOT SPRINGS, Ark., Feb. 13.—Floyd Fitzsimmons, Chicago boxing promoter, has announced that he and Billy Duffy, American manager of Primo Carnera, had reached an agreement for a match in Detroit on May 31 between the Italian man-mountain and an opponent to be named later.

The match, Fitzsimmons said, would have the sanction of the Michigan Boxing Commission and would be the first serious test for the ambling Alp since his advent in this country.

Carnera appeared here last night in a charity exhibition in which several major league baseball players also participated. The Italian treated a large crowd to a few rounds of shadow boxing and some gym work.

Fitzsimmons also announced that arrangements have been "practically completed," for the welterweight title fight between the champion, Jackie Fields and Jimmy McLarnin in Detroit on July 17. He said negotiations were under way for a lightweight championship bout between Champion Sammy Mandell and King Tut, Minneapolis product.

St. Mathews and St. Marks in Tie

St. Marks and St. Mathews, finalists in the Parochial School Soccer League, played a 0 to 0 tie game at Forest Park yesterday afternoon, in the second game of the three-game series. St. Mathews won the first game, played Monday, 2 to 0.

This is the fourth successive year that these two teams have been the finalists, St. Marks winning the title the first year and the St. Mathews team the following two years. Every conceivable color and type of uniform was on display.

When these future Tommy O'Hanlons and Tate Bradys took the field to start the game, the clan of St. Mathew won the toss and chose to defend the west goal with a brisk wind at their backs. Only the great defensive work of Ryan in goal and Capt. Bob Murphy at right fullback for the St. Marks stopped the St. Mathews from scoring in the first half. Most of the first half found the Academy avenue lads on the defensive. In this half St. Mathews forced five corner kicks.

Turning around at the start of the second half, and facing the wind, St. Mathews again outplayed St. Marks.

At the end of play, Referee Joe McConnell ordered the teams to play two extra periods of five minutes, but after a conference with Rev. Father Walsh of the St. Mathews team it was decided not to continue. The field was extremely heavy due to the thaw, and it was deemed inadvisable to put the youngsters to the extra time.

Fogarty at left fullback, was the outstanding player for St. Mathews, and Capt. Bob Murphy and Cummins, the fullbacks, stood out for St. Marks.

The third game of the series will be played at Forest Park, opposite Barnes Hospital, Friday afternoon, at 4 o'clock.

The lineups:

ST. MARKS.	Pos.	ST. MATHEWS.
Ryan	G.	Kenny
Cummins	L.F.B.	Fogarty
B. Murphy	R.F.B.	McInerney
Friel	R.H.B.	Luecke
Beckerle	L.H.B.	Nolan
Peet	C.H.B.	Fitzgerald
Flynn	O.L.	McGowan
Barry	I.L.	Schmeig
Hart	C.	Moran
Devereaux-Gibbons	I.R.	Gemke
C. Murphy	O.R.	Corcoran

Time of halves—20 minutes. Referee—Joe McConnell.

THREE CLUBS QUALIFY FOR MUNY BASKET ELIMINATION GAMES

Three more clubs have qualified for the municipal basketball elimination games to determine a city champion. The Los Angeles Club, D. A. Club and the Accounting five captured the championships in the Wednesday Open Division, the Monday Open Division No. 2 and the Bell Industrial Division, respectively, by their victories of last night.

Los Angeles Club defeated the Majestics, 21 to 19, and D. A. Club won from Bly Moss, 32 to 19.

Final Standing.

OPEN DIVISION.

Team.	Won.	Lost.	Pct.
Los Angeles Club	5	4	.556
Majestic Radio	4	5	.444

BELL INDUSTRIAL.

Team.	Won.	Lost.	Pct.
Accounting	9	0	1.000
Long Lines	5	4	.556
Chapter No. 4	4	5	.444
Engineers	0	9	.000

MONDAY, OPEN No. 2.

Team.	Won.	Lost.	Pct.
D. A. Club	8	1	.889
Bly Moss	7	2	.778
Kelsch	2	7	.222
St. Edwards Sr.	1	8	.111

JIMMY MALONEY IS WINNER WHEN RIVAL FALLS OUT OF RING

By the Associated Press.

BOSTON, Mass., Feb. 13.—Jimmy Maloney was credited with a four-round technical knockout over Al Friedman, his Boston heavyweight rival, here last night when the latter plunged through the ropes and struck his head a paralyzing blow on the edge of the ring. Friedman had launched a furious rush at Maloney, which the latter side-stepped, and the accident rendered him unconscious for several minutes.

GRACE CAGES LONG SHOT AND GIVES HUSKERS 2-POINT EDGE

THE BOX SCORE

ST. LOUIS.

Player—Position.	FG.	FT.	F.	Pts.
Strong, R. F.	5	0	0	10
Oldfield (C), L. F.	6	0	2	12
Drury, C.	0	2	0	2
Joyce, R. G.	2	0	2	4
Lintzenich, R. G.	3	0	1	6
Kennedy, C.	4	1	1	9
Totals	20	3	6	43

NEBRASKA.

Player—Position.	FG.	FT.	F.	Pts.
Jensen, R. F.	1	3	1	5
Witte, R. F.-R.G.	1	2	2	4
Stipsky, C.	1	0	1	2
Hokuf, L. G.	2	1	0	5
Lewand'ski (C), G.	1	0	0	2
Grace, L. F.	2	0	0	4
Fisher, R. F.	5	1	0	11
Maclay, C.	6	0	2	12
Totals	19	7	6	45

Free throws—Missed: Kennedy, Joyce, 2; Lintzenich, Jensen, 2; Maclay. Technical foul—Lintzenich, Strong.

Officials: Referee—E. C. Quigley, St. Mary's. Umpire—Dr. E. C. Jones, Kansas Aggies.

By Glen McDonald

A Special Correspondent of the Post-Dispatch.

LINCOLN, Neb. Feb. 13.—The Nebraska University basketball team came from behind in their game with the St. Louis University Billikens last night and defeated the visitors by a single field goal. Trailing the St. Louisans from the first minute of play, the Cornhuskers tied the score at 43—43 in the final half-minute of the game and won the contest when Grace, their left forward, sank a long shot with less than 10 seconds to play. The final score was 45—43.

The Billikens never were better than they were in last night's contest but a number of long shots made by the Huskers in the final minutes rapidly cut down their 38—30 lead which they held with but five minutes of the second half left.

4500 See Game.

About 4500 persons watched the game in the huge Nebraska Field House and saw the St. Louisans outpass the locals throughout most of the contest. Ham Strong and Capt. Barney Oldfield at the forwards bore most of the Billiken scoring burden during the first half, and Kennedy, who replaced Drury at center for the Bills, was the big scoring cog during the second half when he sank four field goals and a free throw.

The second half of the game was practically all scoring and very little defense. The two teams scored 52 points during the second half. Don Maclay, Nebraska's regular center, who is running away with the scoring honors in the Big Six Conference, was high point man of the contest with seven field goals, five of which were scored during the second half. Fisher, his teammate, also registered five times from the field during that period. Capt. Oldfield and Strong of St. Louis were second and third in the scoring honors with six and five field goals, respectively.

CRYSTAL CITY AND SCHENBERGS VICTORS IN GIRLS' BASKETBALL

Crystal City and the Schenbergs are still tied for the lead in the Greater St. Louis Girls' Basketball Association, following games of last night at the Armory. The Schenbergs won from the Bachelors, 22 to 10, and Crystal City defeated the Headlights, 27 to 16.

CRYSTAL CITY.

Name—Position.	Field Goals.	Foul Goals.	Pts.	Fls.
Conardy, right forward	3	0	6	2
F. Politte, right forward	2	0	4	1
Madison, left forward	2	2	6	0
M. Politte, left forward	0	0	0	2
J. Magre, center	4	0	8	0
Rogers, center	1	0	2	1
Carpentier, right guard	0	0	0	2
Hopson, right guard	0	0	0	2
H. Magre, left guard	0	0	0	1
Unterreiner, left guard	0	0	0	1
Schmidt, left guard	0	1	1	2
Totals	12	3	27	14

HEADLIGHT A. C.

Name—Position.	Field Goals.	Foul Goals.	Pts.	Fls.
Freeman, right forward	4	1	9	2
Kiefer, left forward	0	0	0	0
Thompson, left forward	0	0	0	0
Gemmin, center	1	1	3	2
Walthes, right guard	1	1	3	3
Schworin, left guard	0	1	1	1
Totals	6	4	16	8

Scores at half: Crystal City 22, Headlight 10. Referee—Callan. Umpire—Smith. Time of quarters—8 minutes.

SCHENBERGS.

Name—Position.	Field Goals.	Foul Goals.	Pts.	Fls.
L. Kendrick, r. forward	1	0	2	3
Nash, right forward	0	0	0	0
Foley, left forward	0	1	1	4
Curran, left forward	2	0	4	0
W. Kendrick, center	4	6	14	0
Kuhlman, right guard	0	0	0	2
Graham, right guard	0	0	0	2
Frederics, left guard	0	1	1	3
Behrlein, left guard	0	0	0	0
Totals	7	8	22	16

BACHELORS.

Name—Position.	Field Goals.	Foul Goals.	Pts.	Fls.
Force, right forward	1	1	3	4
Marsh, right forward	0	0	0	0
L. Aussiecker, l. forward	0	3	3	2
Ganeman, center	1	0	2	3
Mullen, right guard	0	1	1	2
Nolan, left guard	0	1	1	2
Totals	2	6	10	13

Score at half—Schenbergs 8, Bachelors 3. Referee—Smith. Umpire—Callan. Time of quarters—8 minutes.

No Names Are Victors

The No Names today have their first victory in the Greater St. Louis Roller Hockey League, after last night's game at the Palladium Rink, when the No Names trimmed the Marquardt team, 3 to 2. Captain Kirns of the No Names scored the winning point in the third period.

TENNIS ACE IS HERE FOR MATCH

JOHN VAN RYN.

JOHN VAN RYN, DAVIS CUP STAR, ARRIVES HERE

Johnnie Van Ryn, member of the United States Davis cup team, who will participate in the exhibition indoor tennis matches at the Washington University Field House tomorrow night, arrived in St. Louis this morning. The matches will be part of the entertainment provided for delegates to the annual meeting of the United States Lawn Tennis Association, which will open at the Coronado Hotel tomorrow.

Van Ryn played in the Davis cup singles against Canada, Cuba and Japan and in Europe he played in the doubles with Wilmer Allison against Germany and France.

Van Ryn was asked what he thought of the American team's prospects of taking the Davis cup from France.

"It all depends on how long the French team stays good," he replied. "It is at top form right now. Nobody is in sight right now who can defeat Cochet."

Van Ryn came to St. Louis from California, where he has been employed by a moving picture concern, but not as an actor. After the exhibitions here he plans to continue East. His home is at East Orange, N. J.

Bowling Notes

The Arnesons sprang a surprise in the weekly round of the Major City League by winning three games from the leading South Side Chevrolets, rolling 2999 to 2826. The Flints gained on the leaders by taking three games from the Cabannes and are now six games out of first place. The leader scorers in the two matches were: D. Knapp, 656; Jim Wilson, 580; Fred Krems, 626; W. Kuhnert, 654; R. Meinhardt, 615, and A. Rothwell, 692. The Wooster Lamberts, with a 3118 total, won three games from the Schmitts. Nelson, 683; Holmes, 637; Beye, 623, and Weiss, 613, were high for the winners, while Bruce, 638, and Schmitt, 613, led the losers. In the other matches the Schaefers won two from the Witters, the Hermanns won two from the Golden Eagles and United Bakers won two from the Fifty Fifteens. Hank Summers shot 727, Oscar Whithead 624 and Milt Girton 618 for the Schaefers; E. Rise, 636; Martin, 604, and W. Glaub, 603, were high for the Witters; Hermann, 585, led the Hermanns and Dr. Svoboda, 566, paced the Golden Eagles. Moore rolled 601 for the Bakers.

The Atlas Five led the teams in the Northwest Industrial League at the Melene alleys, rolling 2861 and winning three games from the St. Louis Fuels. Harris, 631, and Poenack, 623, were high for the winners, while Scheer shot 562 for the Fuels. Weekly high single went to Williams of the Standards, who shot 244, but his team lost three games to the Rexalls. Williams totaled only 587. Ford's 614 was best for the Rexalls. In the other matches the Hindes won two from the Fishers, the Americans won two from the Superiors No. 1, the Superiors No. 2 won two from the Bascoms and the Rays won three from the Metalcrafts. The team leaders were: Blake, 496; Schulte, 573; Link, 485; Fischer, 496; Wagner, 603; Schaub, 568; Drapp, 536, and Hartbauer, 565.

In the feature match of the Kenrick Council K. of C. League, the Balduccis won two games from the Foerstels, rolling 2710 to 2612. Calmer, 571, and A. Balducci 598, were high. Other results were: Bonfantis 2, Cains 1; Lowells 2, Klorers 1; Muellers 2, Rose Birds 1. Weekly prizes were won by Proost with 647 and A. Balducci with 257.

The Cottage team won two games from the Browns in the North Kingsh'ghway Handicap League at the Melene alleys with C. Ryan contributing 560 and Berest 545. In the other match the Hawks won three games from the Huberts with C. Jackle getting 590 and E. Tigges 597, the latter had a 232 game.

FIVE SPECIAL BOUTS ON CARD HERE TONIGHT

Five special bouts, one more than the usual number, have been scheduled for the amateur boxing program at the South Broadway Athletic Club tonight, to be held under the auspices of the recently formed Mississippi Valley Athletic Association, and without the sanction of the Western A. A. U.

A veteran amateur lightweight, in the person of Errner Kranze, Sherman Park, will oppose Stanley Rigdon, of the South Broadway A. C., in one special bout that is attractiing as much attention as any on the card. Kranze is a product of the amateur era that produced Lou Terry and Morrie Goldberg. After being out of action for more than a year he returned to the ring two weeks ago to trim Ferrar Moore of the Tower Grove A. C.

Rigdon recently graduated from the featherweight ranks. He is a puncher in addition to being a fair boxer.

The Program

SPECIAL BOUTS.

Heavyweight class — Ernest Doorac, South Broadway A. C., vs. Stanley Schulz, unattached.

Lightweight class — Stanley Rigdon, South Broadway A. C., vs. Werner Kranze, Sherman Park Community Center.

Featherweight class — Mike Logaglio, South Broadway A. C., vs. Time McDermott, Olympian A. C.

Flyweight class—Harold "Spider" Kaderabek, South Broadway A. C., vs. Billy Williams, Olympian A. C.

PRELIMINARY ENTRIES.

112-pound class — Johnny Camp and Harrison Carter, South Broadway A. C.; Elmer Howell, Olympian A. C.

118-pound class — Victor Pudlowski, South Broadway A. C.; Jesse Pitts, Olympian A. C.; Jack Rymer, Tower A. C.

126-pound class — Alex Vasquez, Sherman Park Community Center; Carl Schaffer, Walter Olsen, Johnny Foweler, Frank Ortmann, Samuel Nighohossian and Fred Willen, South Broadway A. C.; Harry Greb, Business Men's A. C.

135-pound class — Joe Sansone, Olympian A. C.; Walter Schlittler, South Broadway A. C.; Tony Fuerst and William Miller, Tower A. C.; Mat Tobin, unattached.

147-pound class—Tom Wilson and Al Boggs, Sherman Park Community Center; Carl Brade, Business Men's A. C.; Richard Kogel and Wellington Jenkins, Olympian A. C.; Richard Brown, Tower A. C.

160-pound class — Steve Marre, Sherman Park Community Center; Eddie Miller, Business Men's A. C.

Other Racing Results

At Havana.

Weather, clear; track, good.

FIRST RACE—Five and one-half furlongs:
Doc Connor (G. Riley) 5-2 4-5 2-5
Gay Broeck (J. Passero) 3-1 7-5
Quadroon (E. Goodrich) 1-1
Time—1:07 3-5. Merry Girl, Rumba, Dr. David, Ragwin, Librarian, Treschic, Athos, Tryon and Tidgee also ran.

SECOND RACE—Six furlongs:
Fair Thorn (G. Seabo) 2-1 7-10 1-3
President Seth (A. Colvin) 3-1 7-5
Cadet (E. McLaughlin) 2-5
Time, 1:13 3-5. Colonel Drage, Listerine, Glee Club, Beau Aspin, Gideon, Fortunate Mann, also ran.

THIRD RACE—Six furlongs:
Crash (R. Moser) 4-1 6-5 1-2
Temps d' Amour (F. Dougherty) 4-5 1-3
Orestes II (D. Bryant) 2-5
Time—1:13. Fleeting Fire, Algol, Tommy Lad also ran.

FOURTH RACE—One and one-sixteenth miles:
Ed Reese (D. Bryant) 5-1 2-1 even
Tangram (E. Goodrich) 5-2 6-5
Privately (J. Boucher) 3-5
Time, 1:46 1-5. Frances Cooper, Geyser, Colle Queen, Minticei also ran.

FIFTH RACE—One and one-eighth miles:
Nuckols Boy (J. Passero) 5-1 2-1 even
My Destination (J. Judy) 6-1 3-1
Ondora (J. Boucher) 4-5
Time, 1:54 3-5. Frances Cooper, Geyser, Colle Queen, Minticei, Union Jack, Oelmonico, Sam Slick, Proxima, Cloudy S., Shasta Grande, Determan, Melita also ran.

SIXTH RACE—One and one-eighth miles:
John William II (E. Goodrich) 4-5 1-3 1-6
Brown Lady (G. Riley) even 1-2
Picador (K. Passero) 1-4
Time, 1:55 3-5. Lady Enda, Power, Lady Peggy, Marie Pieri, Festic, Romany, My Side also ran.

HAVANA SCRATCHES

1—Unfortunate Girl, Trust Me, Twenty Five Sixty, Imperinent, Ormoboy, Seth's Jewel. 2—Quintana Roo, Meteo Jones. 5—Ask. Bo. Bedford Dream. 6—Elizabeth S., Campanella, Michael B., Whipcracker.

At Miami.

Weather, cloudy; track, fast.

FIRST RACE—Three furlongs:
Donie (A. Robertson) 7-10 1-4 out
General Keeps (C. Greenwood) 2-1 4-5
Intractable (M. Knight) 1-1
Time—:33 3-5. Francock, Get Goin, Red Likker, Faulkner, Aga Carron and Dee John also ran.

SECOND RACE—1 1-16th miles:
Lakeland (S. Renick) 8-1 3-1 8-5
Donau (J. Eaby) even 1-2
Gotta Gonow (W. Garner) 8-5
Time, 1:47 2-5. Wagtail, Radio Service, Celtic Prince, Guthrie, Big Tee, Baby Blimp, Emily Berz, Miss Scotia, Surseway, also ran.

THIRD RACE—Six furlongs:
Mote (M. Knight) 8-5 7-10 1-4
Igor (R. Leichman) 6-5 3-5
Tin Hat (R. Workman) 1-2
Time, 1:13 3-5. Katherine W., Huon Time, Wingo, Mockery, Sir David O'Neil, Simon, Sporting Life, High Bridge, Bob Blackburn also ran.

FOURTH RACE—One and one-sixteenth miles:
Spectacular (G. Rose) 4-5 1-4 out
The Freshman (R. Workman) 2-1 2-5
Marlboro (M. Knight) 4-5
Time, 1:45. Nealon Kay and Mount Beacon also ran.

FIFTH RACE—Five and one-half furlongs:
Supreme Sweet (T. Murray) 1-7 out out
Buntline (W. Smith) 2-1 4-5
Benda (S. Renick) 3-5
Time, 1:05 3-5. Cherry Laurel, Lucina, Martha Cole, Theolex also ran.

SIXTH RACE—One and one-eighth miles:
Doctor Rankin (R. Workman) 7-1 5-2 7-5
Florida Gold (W. Carroll) 2-1 even
Truncheon (W. Fisher)
Time, 1:53 2-5. Clarifier, Grenadier Guard, Blade, Old Times, Sour Mash, Rock Hawk also ran.

MIAMI SCRATCHES

1—Brandon Star, Jolly King. 2—Crister, Phil R., Onarkavsan, De Yeldarb, Justa Flapper, Handiworker. 3—Kleenfoot, Hazel Gumberts, Deviner, Vera C., McIntosh, Pipe Stem. 5—Dorita, Teaspoon, Vagrant, Hunsie, Royal Belle. 6—Scott, Louise Wilson, Webster.

At Agua Caliente.

FIRST RACE—Five and one-half furlongs:
Little Broom (W. Cleverly) 11.00 6.80 5.40
The World (R. Wolverton) 18.00 11.00
Tamarind (G. Depso) 11.60
Time—1:07 3-5. Perrehon, Sheepshead Bay, Knighthood, Fair Allan, Aa'ii, Tom Nash, Pelaika, Manoa and Bill Henry also ran.

AGUA CALIENTE SCRATCHES.

1—Atley, Coora, Glint O'Gold, Voltmeter, Parisette, Easter, Seth. 2—Little Hills, Ray, Chiva, Heroakcara, Spegro, Fairy Rose. 3—Yogano, Dublins Hills, My Shot, Sun Thorn, Connell. 4—Manager Seth, Hootinany, Time Star, Our Friend, Our Baggage, The One, Nifty. 5—Guinea Hen, Ervast. 7—Vittoria, Northampton, Flying Torch, Dolly Bay.

Coast Stars Play With Pirates.

Four former Coast leaguers will be with Pittsburg this year. They are the Waner Brothers, Gus Suhr and Ray Kremer.

9444 Persons Paid $29,537 to See Carnera Card

PROMOTER MIQUE MALLOY is today still gathering up the loose ends, cleaning up the remainder of the detail work, in connection with the Primo Carnera card at The Arena on Tuesday night.

The paid attendance for the show was announced at 9444 while the receipts totaled $29,537. The high mark for indoor boxing shows in St. Louis was set at the Routis-Abad program at The Arena last November, 18,251 spectators paying $33,596 to attend. It was the first boxing program in The Arena.

MICKEY WALKER WILL WEIGH 165 IN LOMSKI BOUT

LAST NIGHT'S FIGHTS

BOSTON—Jimmy Maloney, Boston won from Al Friedman, Boston (4).

DETROIT—Billy Light, St. Paul, outpointed Morrie Sherman, Detroit (10).

By the Associated Press.

DETROIT, Feb. 13.—Mickey Walker, who regards his bout with Leo Lomski in Olympia ring tomorrow night as a step toward the light heavyweight title, will weigh in at around 165 pounds while the Aberdeen, Wash., fighter will have a seven or eight-pound advantage.

Lomski has had his weight down to 172½ at times during his brief training here and Walker has been almost stationary at 165. Both men had light workouts on today's schedule.

The third man in the ring will be Elmer McClelland who was selected last night and declared by managers of both fighters to be acceptable.

Another for Lewis

PORTLAND, Or., Feb. 13.—Ed "Strangler" Lewis, former world heavyweight champion, defeated Dr. Carl Sarpolis, Cleveland, two out of three falls in a wrestling match here last night. Lewis, weighing 233 pounds, had a 12-pound advantage.

U. S. HANDBALL STARS TO ENTER TOURNEY HERE

Although the National A. A. U. handball tournament, which is to be played at the Young Men's Hebrew Association, will not get under way until Feb. 24, enthusiasm is in evidence throughout the country and a keenly contested tournament is anticipated.

A total of 12 entries has already been received at the office of Edwin Lindenbaum, secretary of the Western A. A. U. and physical director of the Y. M. H. A. Among the players who have signified their intention of entering are Al Banuet and Lane McMillan, representing the Olympic Club of Los Angeles, Cal. Banuet captured the singles title last year and teamed up with McMillan also walked off with the doubles title.

Junior Stars Enter.

Edward Hahn, singles champion, and Joe Dunwoody, his partner, who recently won the doubles championship in the Junior National A. A. U. meet recently at Dallas, will also be here in an effort to annex the senior national titles. These two players are from the Pastime A. C. of New York City.

Jack Srenco, a former St. Louisan and local titleholder, but now a resident of Detroit, will represent the Cadillac A. C. of that city. Herman Dworman, also of the same club, will team up with Srenco in the doubles competition.

The local entries received to date are from Isadore Kessler, city and Western A. A. U. singles champion; Robert Larmore, former city titleholder and runner-up in the recent tourney held at the Y. M. H. A.; Mike Cunningham, the veteran star, and Robert Weiller, his partner, winners of the Western A. A. U. doubles classic; Dr. Sam M. Rich and Milton Smith. Dr. Rich and Smith will be playing under the banner of the Y. M. H. A., while Kessler, Larmore, Cunningham and Weiller will represent the Downtown Y. M. C. A.

Elimination Under Way.

Many of the sectional tournaments that are being held throughout the country have not been completed to date, is the main reason on the low number of entries received, it is said. Word has been received from Chicago, Pittsburg, Memphis, Macon, Salt Lake City and Kansas City that their respective champions are working hard to get in shape for the coming meet.

Fair Grounds Charts

Weather cloudy; track fast.

By the Associated Press.

NEW ORLEANS, Feb. 13.—Following are the results of today's Fair Grounds races:

FIRST RACE—$1600, maiden 3-year-olds, one and one-sixteenth miles. Start poor, won driving, place same. Went to post 3:02 p. m. At post 2½ minutes. Winner, b. g. 3 by Black Servant-Blushing Beauty. Trainer, W. Hurtley. Time, :24 3-5, :49 1-5, 1:15 1-5, 1:40 1-5, 1:47 1-5. Value to winner $750, second $150, third $75, fourth $25.

HORSE.	WT.	PP.	ST.	¼	½	¾	Str.	Fin.	Jockey.	Equivalent Odds to 1.
Brother Rank	110	6	3	2¹	1ʰ	1nk	1¹	1½	F. Mann	1.40
Monticello	110	2	1	1¹	2²	2³	2⁶	2¹⁰	R. Finnerty	5.35
Gotoit	105	4	4	4½	4ʰ	3½	3ʰ	3½	K. Russell	1.70
Troubanova	105	8	10	7²	7²	6¹	5²	4²	C. Green	721.35
Playa Eit	110	7	7	3ʰ	5²	4½	4½	5¹	H. Thomas	8.15
Nausicaa	105	3	5	8½	8⁵	8²	6²	6½	J. Cavens	44.85
Caramel	105	1	6	10	10	9³	8¹	7⁴	L. Martin	159.50
Peace Boy	110	5	2	5ʰ	6²	7ʰ	7½	8½	A. Anderson	29.55
Princess Paulaski	105	10	9	9nk	9¹	10	10	9½	H. Louman	274.15
Black Lamp	105	9	8	6³	3ʰ	5²	9²	10	A. Richards	1443.50

Brother Rank, away well, moved into the lead approaching the half-mile pole and continuing gamely in the final drive held Monticello safe. Latter breaking best, showed speed in setting the early pace, then continued well after being headed and was going well at the end. Gotoit had no mishap. Troubanova was outrun.

$2 mutuels paid: Brother Rank, win $4.80, place $3.50, show $2.40; Monticello, place $4.90, show $2.90; Gotoit, show $2.60.

SECOND RACE—$1000, claiming, 4-year-olds and up, one and one-sixteenth miles—Start good, won handily, place driving. Went to post at 2:32½; at post 4½ minutes. Winner, b. c. 4, by Rock Minister—Elizabeth Brice. Trainer, T. Moran. Time, :24, :49, 1:15 1-5, 1:41 3-5, 1:48 1-5. Value to winners, $750, $150, $75, $25.

HORSE.	WT.	PP.	ST.	¼	½	¾	Str.	Fin.	Jockey.	Equivalent Odds to 1.
Rock Abbey	112	1	3	1ʰ	3¹	3ʰ	3³	1½	J. Kellum	14.95
Flossy Hare	102	11	5	4²	2ʰ	2½	2½	2nk	R. Cramer	3.45
Ragabald	107	5	2	2½	1¹	1ʰ	1ʰ	3³	K. Russell	2.05
Black Alice	102	4	6	7ʰ	10²	8½	5²	4½	W. Ellsworth	1.90
•Wentz	107	7	7	6²	4½	4ᵃ	4²	5⁵	M. E. Meyers	37.25
•Linda Archer	102	3	8	10²	9¹	6ʰ	6²	6½	D. Clavier	37.25
•Hang On	107	12	1	5nk	5ʰ	5ʰ	7½	7¹	L. Martin	37.25
Sentry Lass	107	9	12	12	11ʰ	11³	10⁶	8¹	C. Hanauer	59.10
Rurmaid	102	6	10	9½	7½	9²	9½	9²	J. W. Rrye	34.40
Nellie Ballot	107	2	4	3ʰ	6½	7¹	8ʰ	10⁸	P. Garrity	16.55
My Vernon	107	10	9	8ʰ	8ʰ	10ʰ	11²	11³	A. Richards	105.85
Sporting Duchess	107	8	11	11½	12	12	12	12	V. Moore	44.45

•Field.

Rock Abbey reserved close up through the early stages, closed well when called upon and overhauling the leaders was going away at the end. Flossy Hare challenged stoutly through the stretch and under hard riding out-finished Ragabald. Latter displayed good speed to the stretch then quit.

$2 mutuels paid: Rock Abbey, win $31.90, place $15.00, show $8.10; Flossy Hare, place $5.80, show $3.70; Ragabald, show $3.70.

THIRD RACE—$1000, claiming, 4-year-olds and up, one and one-sixteenth miles: Start good, won handily, place driving. Went to post 3:02¾ p. m., at post 1 minute. Winner b. f. 4, by Midway-Mistress Pat. Trainer, E. J. O'Connell. Time, :24, :48 3-5, 1:14 3-5, 1:40 3-5, 1:48 2-5. Value to winner $750, second $150, third $75, fourth $25.

HORSE.	WT.	PP.	ST.	¼	½	¾	Str.	Fin.	Jockey.	Equivalent Odds to 1.
Evelyn L.	109	10	3	2ʰ	2½	2½	2¹	2½	C. Landolt	16.70
My Beauty	102	9	1	1³	1²	1½	1¹	2nk	K. Russell	2.65
Fair Argument	107	8	10	9½	5²	3½	3½	3¹	W. Ellsworth	1.25
Widely Known	107	5	7	8¹	6½	4½	4²	4½	M. E. Meyers	181.35
Facility	107	6	9	4½	9²	8²	5²	5⁴	R. Finnerty	4.25
Warbler	109	3	5	5²	7¹	5'	7⁶	6²	C. Meyer	7.35
•My Angel	102	11	6	²	8²	6½	6	7⁶	A. Richards	79.65
•Forty Love	109	7	11	11	10⁵	10⁶	9⁶	8½	C. Willard	79.65
My Way	102	2	8	6¹	4½	7¹	8²	9⁴	F. Smith	146.15
Maggie B.	107	4	4	10ʰ	11	11	10³	10⁴	F. Douglas	134.30
Garrison	107	1	2	3⁴	3½	9³	11	11	R. Cramer	194.10

•Field.

Evelyn L rated close up during the early stages, closed well when called upon and disposing of My Beauty was drawing clear. My Beauty displayed the most speed in pace-making but tired in the final furlong. Fair Argument off slowly, worked his way up gradually on the inside but hung under punishment. Widely Known closed ground.

$2 mutuels paid: Evelyn L, win $35.40, place $12.80, show $3.80; My Beauty, place $4, show $2.70; Fair Argument, show $3.40.

FOURTH RACE—Six furlongs:
Lightning Jones (C. Landolt) 3.20 2.50 2.50
Snooze (K. Russell) 2.60 2.50
Coral Beach (C. Arnold) 4.30
Time, 1:13. Columbus, Thistle Ann also ran.

FAIR GROUNDS SCRATCHES

1—Cut Steel, Luakaha, John Greener. 2—Gold Bet, Curdie, Dry Chief, Patina, Bowie. 3—Zeta, Black Flyer, Rocky Way, Rosewood II, Bill Phillips, Shasta Lady, Beechwood. 4—Niato, Chimney Sweep, Zevenold. 7—Tommy Tickle.

CRYSTAL TO MEET CINCINNATI BOXER HERE NEXT TUESDAY

Nathan Crystal of the East St. Louis Knights of Columbus A. C. will meet Joe Edviston of the Fenwick Club of Cincinnati, in one of the feature bouts of the Western A. A. U. boxing shows at the Coliseum, Tuesday night. In another feature bout, Earl Taylor of the Business Men's A. C. of St. Louis will box Jimmy Ledwin, Edviston's teammate.

Five amateur clubs of the St. Louis district will furnish entries to the show. They are the East St. Louis K. of C., and the Business Men's A. C., Young Men's Hebrew Association, the Young Men's Christian Association and the Jewish Community Center.

Fred Wack, chairman of the Boxing Committee of the Western A. A. U., is matchmaker for the show.

Billy Light Wins

DETROIT, Mich., Feb. 13.—Billy Light, St. Paul welterweight, won a decision in a 10-round bout with Morris Sherman, Michigan State welterweight champion, here last night. Sherman was cautious during the first eight rounds but landed several effective punches in the last two frames.

RACING ENTRIES

At Fair Grounds.

First Race—$1000, 2-year-old maidens, three furlongs:
Prince Zeus 116; Will Ford 116
Chehalis 113; Peggy J. 113
Amour 113; Top Point 116
Sugarland 113; Stadt Park 116
Talented Prince 116; Fortune 116
Fair Manoa 113; Rose Hogan 113
Peace Lady 113; Irritation 114
Cleo Margaret 113; Brown Eyed Mary 113
•Nehigh 108; •Broad A. 108

Second Race—$1000, claiming, 3-year-olds, one and one-sixteenth miles:
Star 108; Goose Step 102
Baked Apple 102; •Dixie Dan 108
•Chorister 102; Ku Chi 106
John Robert 102; •Princess Dare 103
Godiva 100; •Thistle John 102
Paquette 105; •Full Tide 109
Zuyder Zee 102; •Master Samover 105
•Little Spied 100; Miss Elizabeth 106
•Fair Folly 109; Hernan Cortes 114

Third Race—$1000, claiming, 4-year-olds and up, one and one-sixteenth miles:
Kensington Lad 112; Bethlehem 107
Peep O 112; Captain Applejack 107
•Watson 102; Sam Mengel 107
•Lower Five 107; Colonel Campus 107
•Vendeuse 102; •Pat Field 107
Blue Darter 112; Mack's Baby 107
•Patina 102; Maddenstown 112
•Indian Guide 107; Kinsman 112
•Wee Gentleman 102; •Happy Hanly 105

Fourth Race—$1200, allowances, 4-year-olds and up, one mile:
Harvard 105; Pollywog 107
Golden Cloud 100; My Hobby 105
Arcturus 107; War Hawk 103
Corbeau 107; Klingstone 107
Lord Braedalbane 110; Bocaratone 107
Stupendous 100; Earl of Warwick 108
Ruane 107

Fifth Race—$1000, claiming, the Mary Della, 4-year-olds and up, one and one-sixteenth miles:
Otto Berz 110; Deluge 110
Marabou 110; Woodgain 110
Rejuvenation 110; Dar-Fur 110
Salona 110; Smoldering 110
Rusticate 105; Endor 110
Doctor Fred 110; La Dentelle 100
Stormy Port 110; Chief Sabbatus 110
Cuddle 105; Comet 110
The Show Off 110; Sesqui 110

Sixth Race—$1000, claiming, 4-year-olds and up, one and one-eighth miles:
Thistle Arious 105; •Revolver 107
Standard Bearer 110; Pat Calhoun 110
Borough Monger 110; Jim McMahon 110
Bill Hare 110; •Tom Byrne 105
•Coppershine 105; •Queerquill 100
•Pride 100; Cottage Boy 110
•Grab Bag 105; •Chick Up 105
•Spanish Aster 100; Harpoon 110
•Sweep Net 100; Seth's Ballot 105

Seventh Race—$1000, claiming, 4-year-olds and up, one and one-eighth miles:
Padona 110; •Yachtsman 105
High Life 110; Boyish Bob 105
•William Penn 110; •Guest of Honor 105
•Eager Play 105; Gold Handle 105
Fire Opal 105; Quibbler 110
Hilary 110; Indra 100
Great Sport 110; •Honeyco 100
Royal Omar 110; •Hazel Denson 100
•The Huguenot 105; Ball Gee 105

•Apprentice allowance claimed. Weather clear, track fast.

At Havana

First race, $1000, claiming, 4-year-olds and up, six furlongs:
•Pepper Shot 103; •Dixie Beauty 97
•Era 100; •Joan Shirley 105
•Ellen Adair 104; Sturdy Stella 112
Sun Dance 108; •Renbarg 103
Pilades 102; •Crittall 109
Cloud Idolizer 115; Clodimir II 208
•Lenny 107; •Time Keeper 110
•Bright Plume 98; •Dunreigh 100
•Last Charge 100; Not Guilty 105

Second race, $1000, claiming, 3-year-olds and up, six furlongs:
•Ranch Lass 105; Owl 115
•Florinassa 105; •Belascoain 100
Prillil Girl 100; •Hasty Girl 105
•Al Livingston 95

Third race, $1000, claiming, 2-year-olds, four furlongs:
Nora's Grace 108; •French Brigade 105
Washington Belle 107; •Type 102
Belles Title 110; Advertiser 110
Belial 107; Miss Susan 107
Helgon 110; Ethel Kenyon 112
•Heel and Toe 102

Fourth race, $1000, The Mauretania, allowances, 3-year-olds and up, one mile and 50 yards:
King David 113; Loyola 100
Graydale 110; Mart Malone 110
San Carlos 110

Fifth race, $1000, Valentine Day, claiming, 3-year-olds and up, one mile and 50 yards:
•Belmona 102; •Lancer 107
•Title Oak 95; Andresito 109
•Perfect Alibi 95; Princess Margaret 90
Eloise 105; •Stampdale 107
•Hula 100

Sixth race, $1000, claiming, 4-year-olds and up, one and one-sixteenth miles:
•Pot Full 106; •Union Jack 101
•Homeline 110; Adam's Apple 111
•Sea Hawk 106; Devonshire 111
•Frankman 106; Ben Bolt II 111
Fair Impression 110; Sniper 111
•Highland Chief 106; •Muhle King 106
•Finnster 106; •Dr. Clark 106
Whack 111; •Aspin Lake 106
•Happy Jack 106; •Clarence Le Bus 105

•Apprentice allowance claimed. Clear; good.

At Miami.

First race, $1000, 2-year-olds, three furlongs:
All Columbia 115; Imaginary 115
Red Tam 117; Lady Hogan 107
Dizzy Spin 102; Royal Tryst 107
Joan G 110; Sibylline 107
Betty Bet 107; Chill Wind 107
Janie G 107; Kensington 107
Early 115; Kensington 107
Bloodltell 115; Aweless 107
Gobi 115; Patsy Carter 107
Play Em 107

Second race, $1000, 3-year-olds and up, six furlongs:
•Betty Ann 106; Nelson 110
Morsnuff 107; Huesman 110
Weenie 105; •Spanish Jack 105
Apt 107; Leila A 112
Flashing 108; My Brentwood Girl 105
Vladimir 110; Pikes Peak 110
Monica 105; •Bright Flash 107
Billie N 105; Bedevil 110
Alma Clarence 100; Sunny Pal 110

Third race, $1000, claiming 4-year-olds and up, six furlongs:
Charley J. S. 111; The Runt 111
Rainstorm 111; Nichelson 111
Finnath 111; Nichelson 111
Tannie 111; •Hogan's Alley 110
Our Own 111; Bucky Harris 111
•Grace H 101; Trappy 114
Reputation 111; •Storm Signal 101
Estin 113; Shakitup 111
Stephanus 111; Sullivan Trail 111
•War Nymph 101

Fourth race, $1000, 4-year-olds and up, one mile:
False Pride 114; Fairy Maiden 107
Chatover 115; Fire Line 110
Stand By 112; Black Watch 112
Nearby 107; Stretcher 112
Clean Play 112; Blessefield 112

Fifth race, $1200, the St. Valentine Claiming Handicap, 3-year-olds and up, six furlongs:
La Golondrina 104; Fun Broom 116
Prince Bonny 107; Toki 111
The Okah 111; Golden Volt 106
Candy Pig 115

Sixth race, $1000, claiming 4-year-olds and up, one and one-eighth miles:
Nursery Rhymes 118; •Punishment 115
Under Cover 116; Bye and Bye 116
Super Love 113; Maily Jane 115
Tony Joe 114

•Apprentice allowance claimed. Weather clear, track fast.

At Agua Caliente.

First race—$600, claiming, 3-year-olds, six furlongs:
Brunswick 115; •Dr. Ben 109
Fay Clark 107; •Nevertell 110
Monchita 115; •Heroakel 110
Pandion Queen 107; •Dr. McAmis 109
Bouncing Ball 109; •High Win 109
•Skootia 108; Hawkshaw 117
•Willard C. 114; Busy Boy 117
•Peddie 109; •Woodface 107
•Better Luck 109; •Fourteen Sixty 109

Second race—$600, claiming, 4-year-olds and up, one and one-sixteenth miles:
•Barrie Oliver 110; •Billiken 109
•Brownie Smile 109; •Pegasus 109
•War Salaam 107; •Leo Lampe 109
•Queen Olivia 107; •Cudgeller 110
King's Court II 111; Tecate 114
•Helen E. 104; •Rodder 109
•Seagrave 104; •aPonimol 109
•Our Dan 108
a Irby entry.

Third race—$800, claiming, 2-year-olds, three furlongs:
•Aspasia 107; John N. 105
Siracode 108; Garlic 108
•Fair Ester 108; •bMy Machata 104
Mavie Binder 105; Beedle Boodle 108
•Ella Madeline 104; •Oaten 103
Price Edwards 108; Crossed Wires 105
•Jerry Ream 105; •Slippery Volt 105
•aZelma Mae 107; •Miss Dick 100
•Chief's Conceit 107; bMiss Dick
aAgua Caliente entry. bAllen and Bam

Fourth race—$800, claiming, 3-year-olds and up, six furlongs:
•Saddle Skirts 104; •Dolly Bay 108
Marshall 112; •Lady Fad 109
Bride o' the Wind 102; •George Groom 108
•Henry Horner 108; •Black Spot 113
•Mac Maxim 104; Rock Thorn 113
•Prospect 108; Lovelace 103
Ella May 107; King Bank 108
Conciliation 107; aldalla 108
Chang 111
aCloud entry.

(Continued) Fifth Race—$800, claiming, 3-year-olds, five and one-half furlongs:
Weker 111; Scror 105
Shasta Charm 110; •Lady Seth 104
•Sinterence 109; Red Mountain 110

Sixth Race—$1200, the St. Valentine Handicap, 3-year-olds, one and one-sixteenth miles:
Scimitar 106; Seth's Hope 106
Negopoli 110; aBattle Ax 104
aAndromeda 102; Fire Brigade 110
aCreech entry.

Seventh race, $800, claiming, 4-year-olds and up, one and one-sixteenth miles:
Bess Jones 104; •Golden Sweep 104
Gallardo 111; •Hchukai 104
•Plain Pete 103; •Nose Dive 108
•Moses 104; •Tin Soldier 102
•aFair Lark 102; •aFair Girl 104
aBedwell entry.

Eighth race, $1000, claiming, 4-year-olds and up, one and one-sixteenth miles:
Port O' Play 112; •Star Prince 112
•Little Captain 111; Dubric 109
Water Gap 109; •Buckeye Belle 109
•Riff Raff 109

•Apprentice allowances claimed. Clear; fast.

BOWMAN BEATS JACK ELDER IN 45-YARD DASH

By the Associated Press.

PHILADELPHIA, Feb. 13.—Two new world's records were hung up last night in the annual indoor track and field meet of the Meadowbrook Club at the Arena. Chet Bowman, of the Newark A. C. established a new indoor mark of five seconds flat in the 45-yard invitation sprint and Miss Stella Walsh, of Cleveland, lowered the old record in the 220-yard sprint for girls to 26 4-5 seconds.

Jack Elder, of Notre Dame, forced Bowman to the limit every inch of the distance and the finish was so close that the judges were unable to decide on the winner for several minutes. The former Syracuse flash and the Hoosier meteor ran neck and neck down the last 20 yards. Bowman's time of five seconds created a new record for the distance in a final, but Percy Williams, of Canada, was said to have run a faster heat than this last year.

The fleet-footed Cleveland girl ran away from the field to beat the record in the 220-yard sprint. She shot out ahead and sped to an easy victory over Miss Dallas Creamer, of Canada; Miss Olive Kruger, Tennessee and Miss Mary Gilliland, Milrose, who finished second, third and fourth, respectively.

Ray Conger, famous miler of the Illinois A. C. raced to victory in the John W. Overton memorial mile in a great race against Gene Venzke, New York, and Joe Hickey, New York University. Conger was content to let the others set the pace until the final lap when he shot into the lead and remained there until the finish.

The two-mile run was easy for Paul Rekers, Penn State, who lapped the field early in the contest and won as he pleased. D. Dean, University of Pennsylvania, finished second and R. Young, University of Georgia, third.

Georgetown University won the two-mile college relay in easy fashion, with Pennsylvania second and New York University third.

Coronado Plate Sunday.

THE Agua Caliente Jockey Club will feature the third renewal of the Coronado Town Plate Sunday. This event is exclusively for women riders and is patterned after the oldest stake in England, the Newmarket Town Plate. The Coronado Plate is over a distance of six furlongs and there will probably be 10 starters. The Coronado is in every way a woman's race—the fair sex acting as honorary judges, starters, placing judge and even riding the "lead" pony. This year Mrs. Vera Crofton, wife of the manager of the Jockey Club, will be astride the pony that leads the horses to the post.

* * *

In the first running of the Coronado Town Plate, Miss Ardreth Schneider won with the plater Holly Boy. Miss Peggy Bramble, astride Willow Bramble, won last year's renewal.

* * *

After the running of the Edgewater Gulf Handicap, the Louisiana Jockey Club will feature the George Washington Birthday Derby Trial and Mardi Gras Handicap. The first named stake is for 3-year-olds and upward and will draw practically the same field which will compete in the Edgewater. The Derby Trial is for 3-year-olds exclusively, and is a prep for the Louisiana Derby. The Mardi Gras, a $7500 stake, concludes the Fairgrounds meeting and many of the starters will be shipped to Agua Caliente for the $140,000 stake there.

Racing Selections

At New Orleans.

By THE LOUISVILLE TIMES.

1—Broad A, Prince Zeus, Peggy J.
2—Choister, Baked Apple, Goose Step.
3—Blue Darter, Captain Applejack, Vendeuse.
4—Lord Bradalbane, Arcturus, Golden Cloud.
5—CUDDLE, Comet, Dr. Fred.
6—Tom Byrne, Seth's Ballot, Sweep-Net.
7—William Penn, Guest of Honor, Gold Handle.

At Havana

By THE LOUISVILLE TIMES.

1—Sturdy Stella, Time Keeper, Sun Dance.
2—Belascoain, Owl, Ranch Lass.
3—Heel and Toe, French Brigade, Washington Belle.
4—KING DAVID, Mart Malone, Graydale.
5—Eloise, Perfect Alibi, Andresito.
6—Highland Chief, Finnster, Frankman.

At Miami.

By THE LOUISVILLE TIMES.

1—Bloodltell, All Columbia, Lady Hogan.
2—Betty Ann, Morsnuff, Pikes Peak.
3—Nichelson, Trappy, Estin.
4—BLESSEFIELD, Stand By, Fairy Maiden.
5—Toki, The Okah, Candy Pig.
6—Super Love, Maily Jane, Tony Joe.

At Agua Caliente.

By LOUISVILLE TIMES.

1—Brunswick, Hawkshaw, Better Luck.
2—Pegasus, Cudgeller, War Salaam.
3—Jim Mac, My Machata, Aspasia.
4—Dolly Bay, Idealia, Saddle Skirts.
5—WICKER, Red Mountain, Lady Seth.
6—Scimitar, Seth's Hope, Andromeda.
7—Moses, Golden Sweep, Tin Soldier.
8—Buckeye Belle, Little Captain, Dubric.

Rookie Cost $35,000.

San Francisco got $35,000 for Vernon Gomez, young pitcher sold to the Yankees.

Why Run Such Risks

FROZEN SOLID! Another power plant headed down the road to ruin! Part of the toll freezing weather takes every year. And it's so unnecessary! The leading automobile engineers of the country point out that there is one anti-freeze that is absolutely safe and sure. One that gives you complete protection at a cost of only a few dollars for a season. It's Denatured Alcohol, approved by all car manufacturers and the safest as well as the cheapest anti-freeze. Why take the chances this luckless motorist took? Use Denatured Alcohol. The Industrial Alcohol Institute, Inc., Graybar Building, New York City.

Denatured Alcohol

SAFEST, CHEAPEST ANTI-FREEZE

CEMETERIES

OAK GROVE
THE CEMETERY UNUSUAL AND MAUSOLEUM
CAbany 8606 GArfield 8331 (c62)

UNDERTAKERS

CHAS. L. **GERAGHTY** & SON
Lindell Blvd. at Boyle
UNDERTAKERS
JEfferson 3700 (c62)

DEATHS

Adam, Edwin C.	Kruse, Dr. Henry J.
Alexander, Kate	La Barge, Albert G.
Alter, Adam	Mahaney, Margaret
Baumgart, Louisa	Massot, Edward W.
Betz, Shirley Jean	Milcic, Josephine.
Brozek, Barth	Missmer, Stella O.
Brusselback, Belle	Moon, George
Cappelle, Emil P.	Niemann, Louis
Carey, Ann	Nieshoff, Anna Laker
Carter, Edna	Obermiller, Henry
Connell, James R.	Queroli, Rose
De Vaney, Dennis E.	Roganski, Frank J.
Dillard, Emma	Schmitt, Frank
Dixon, Eliza J.	Schramm, Bertha
Dixon, Kitty	Schwenk, Sophia Marie
Ebling, John	Siorfanes, George A.
Fox, Margaret	Sullivan, Richard P.
Graham, Thompson	Taylor, Karl P.
Hensel, Augusta	Velz, Louisa
Homeier, Gustave	Wenzl, Louisa
Huber, Elmer F.	Wilkens, John W.
Huddy, Della	Winter, Bertha
Johnson, Paul U.	Wojewodka (Woods) Michael
Kacic, Simun	
Kelly, Michael J.	
Kinsella, John.	

ADAM, EDWIN C.—Entered into rest on Feb. 9, 1930, at San Diego, Cal., beloved husband of Marian Bryner Adam, dear father of Bettye Adam, son of the late Frank Adam, and brother of F. B., H. C., A. M. Adam.
Funeral from Arthur J. Donnelly's parlors, 3846 Lindell boulevard, on Saturday afternoon, Feb. 15, at 2 o'clock.

ALEXANDER, KATE—Entered into rest on Wednesday, Feb. 12, 1930, beloved sister of Anne Alexander and the late Mary E. and Edward Alexander.
Remains at Wagoner chapel, 3621 Olive street, at 10 a. m., Friday, Feb. 14. Services and interment at Keokuk, Ia. (c5)

ALTER, ADAM—Entered into rest on Thursday, Feb. 13, at 1:10 a. m., husband of the late Louise Alter (nee Ludy), beloved father of George and Edward Alter, Mrs. Clara Grunwald and Mrs. Marie Gibson, our dear father-in-law, uncle and grandfather.
Funeral from Bergesch funeral parlors, 3661 Washington boulevard, Saturday, Feb. 15, at 2 p. m. Interment in Bellefontaine Cemetery. (c5)

BAUMGART, LOUISA (nee Hecht)—Of 3328 Nebraska avenue, entered into rest on Tuesday, Feb. 11, 1930, at 4:10 p. m., beloved wife of William Baumgart Sr., dear mother of William Jr. and Albert Baumgart, Mrs. Emelia Pallme, Mrs. Alma Rosa and Mrs. Florence Keim (nee Baumgart), and our dear sister, sister-in-law, mother-in-law, grandmother and aunt, at the age of 64 years.
Funeral Friday, Feb. 14, at 3 p. m., from Ziegenhein Bros.' chapel, 2623 Cherokee street, to St. Matthews Cemetery. (c4)

BETZ, SHIRLEY JEAN—Entered into rest Wednesday, Feb. 12, 1930, at 9:30 p. m., beloved daughter of Charles Jr. and Alma Schorr Betz, our dear granddaughter and niece at the age of 1 year 7 months and 2 days.
Funeral Saturday, Feb. 15, at 10 a. m., from the Kron chapel, 2707 N. Grand boulevard, to Sunset Burial Park. (c5)

BROZEK, BARTH—On Wednesday, Feb. 12, 1930, dear brother of Agnes Kubik, Frank Brozek and Josephine Broz.
Funeral Saturday, Feb. 15, at 2 p. m., from Moydell parlors, Mississippi and Allen avenues, to New Picker Cemetery. (c5)

BRUSSELBACK, BELLE (nee Judy)—Of 2221 Keokuk street, entered into rest Feb. 12, 1930, beloved wife of Rudolph Brusselback, dear mother of Rudie, William E. and Harry J. Brusselback, and our dear mother-in-law and grandmother.
Funeral from Hauck & Schmitt parlors, 3732 South Grand boulevard, Friday, Feb. [illegible]

DEATHS

GRAHAM, THOMPSON B.—7717 Weaver avenue, Maplewood, entered into rest, Feb. 12, 1930 at 8 p. m., beloved husband of Bertha A. Graham, dear father of the late Thompson B. Graham Jr., and our dear brother and uncle.
Funeral Saturday, Feb. 15, at 2 p. m., from the Croghan Funeral Home, 7146 Manchester avenue. Incineration in Valhalla Crematory. Please omit flowers. (c)

HUDDY, DELIA (nee MANNING)—Departed this life on Wednesday, Feb. 12, 1930, beloved mother of Lawrence Huddy, dear mother-in-law of Annie Huddy and dear grandmother of Laverne and Sorto Huddy.
Funeral from Collins Parlors, 928 N. Grand boulevard, Friday, Feb. 14, at 8:30 a. m., to St. Alphonsus (Rock) Church. Interment in Calvary Cemetery.
Cincinnati, O., and Louisville, Ky. papers please copy. (c)

HENSEL, AUGUSTA—Entered into rest on Wednesday, Feb. 12, 1930, at 11 p. m., wife of the late Gustave Hensel, dear mother of Mrs. Anna Poos, Mrs. Martha Meyer, Mrs. Augusta Ortner and Mrs. Mamie Spencer (nee Hensel), at the age of 82 years.
Funeral Saturday, Feb. 15, at 1:30 p. m., from Ziegenhein Bros.' chapel, 2623 Cherokee street, to Sunset Burial Park. (c5)

HOMEIER, GUSTAVE—Of 2531 Slattery street, asleep in Jesus, Thursday, Feb. 13, 1930, 9:15 a. m., beloved husband of Eura Homeier (nee Jarvis), dear father of Charlotte, Roberta and Violet Homeier, our dear son, brother, brother-in-law and uncle, at the age of 41 years 9 months and 4 days.
Funeral Saturday, 2:30 p. m., from the Beiderweeiden chapel, 1906 St. Louis avenue, to St John's Cemetery. Deceased was a member of Concordia Aid Association, Branch No. 6. (c5)

HUBER, ELMER F.—Entered into rest on Thursday, Feb. 13, 1930, at 3:26 a. m., dear son of Laura Huber (nee Benn), and the late Frank Huber, dear brother of Bernice, our dear grandson, nephew and cousin, in his twenty-first year.
Funeral Saturday, Feb. 15, at 3 p. m. from residence, 4928 Davison avenue. Interment in Valhalla Cemetery. Hermann service. Deceased was a member of Sentinel Chapter Order of De Molay. (c5)

JOHNSON, PAUL U.—On Thursday, Feb. 13, 1930 at 3:40 a. m., beloved husband of Martha Johnson (nee Olsen), dear father of Mary Louise Johnson, dear son of Mrs. Augusta Staicu, in his thirty-fifth year.
Funeral from 4704 Kensington avenue. [illegible]

DEATHS

SCHRAMM, BERTHA—Entered into rest on Tuesday, Feb. 11, 1930, at 4:15 p. m., beloved mother of Harvey, Carl and Walter Schramm, dear grandmother of Bernice and William Schramm, in her sixty-fourth year.
Funeral Friday, Feb. 14, at 2 p. m., from Math. Hermann & Son chapel, Fair and West Florissant avenues. Interment Friedens Cemetery. (c)

SCHWENK, SOPHIA MARIE (nee Giesler)—Entered into rest Monday, Feb. 10, 1930, at 8:15 p. m., dear wife of the late William Schwenk, beloved mother of J. Charles and Fred W. Schwenk and our dear sister, sister-in-law, mother-in-law, grandmother and aunt, in her eighty-first year.
Remains at family residence, 5815 Page boulevard, until 11 a. m. Friday, Feb. 14. Funeral same day at 3 p. m. from the George L. Pleitsch chapel, 5966 Easton avenue, to Valhalla Cemetery. (c4)

SIORFANES, GEORGE A.—Of 4257A Lee. Entered into rest on Wednesday, Feb. 12, 1930 at 3:55 a. m. Dearly beloved brother of Louis Orphan of St. Louis, Mo., and Harry Orphan of Miami, Fla.
Funeral Friday, Feb. 14, 1930 at 12:45 p. m., from Provost Chapel, 3710 N. Grand boulevard, to St. Nicholas Church, Kingshighway and Enright, thence to National Cemetery, Jefferson Barracks. Deceased was a Corporal of the 354th Infantry, Company E, 89th Division, A. E. F. and member of Washington, Mo., Camp No. 1, P. O. S. of A. (c)

VELZ, LOUISA (nee HOFFMANN)—Of 1455 S. Second street, entered into rest on Thursday, Feb. 13, 1930, at 2 a. m., beloved mother of Arthur Velz and our dear daughter, sister, sister-in-law, mother-in-law and grandmother.
Funeral Saturday, Feb. 15, at 3 p. m., from Ziegenhein Bros. chapel, 2623 Cherokee street to SS. Peter and Paul Cemetery (c5)

SULLIVAN, RICHARD P.—On Wednesday, Feb. 12, 1930, at 1:30 p. m., husband of Mary G. Sullivan, dear father of Nellie Schillinger, Margaret Frisch and the late James and Richard Sullivan, dear brother of James Sullivan and Katherine Hickey [illegible]

BIDS WANTED

BIDS—U. S. Engineer Office, 428 Customhouse, St. Louis, Mo. Sealed bids, in duplicate, will be received until 2 p. m., March 6, 1930, and then opened, for furnishing all labor and materials and performing all work for placing about 13,600 cubic yards of earth work in levee repair in the Perry County, Mo., Levee & Drainage District No. 3. Plans may be obtained for a deposit of $5. Further information on application.
JOHN C. GOTWALS,
Major, Corps of Engineers, Dist. Eng. (c6)

LEGAL NOTICE.
$9,000,000
STATE OF ARKANSAS
SHORT TERM NOTES.

Sealed bids for $9,000,000, or any part thereof, of short term notes for highway purposes will be received by the State Note Board authorized to sell same, until 10 a. m. on the 7th day of March, 1930, at which time bids will be opened in public in the reception room of the Governor's office in the State capitol building in the city of Little Rock, Arkansas.
Said short term notes will be dated March 7th, 1930 and mature Dec. 7th, 1930.
Notes will be issued in denominations of $1000 or multiples thereof.
Bids will be received on a basis of interest at 4¼, 4½, 4¾ and 5 per cent per annum, interest payable at maturity.
The approving opinion of Thomson, Wood & Hoffman of New York City, and Rose, Hemingway, Cantrell & Loughborough of Little Rock, Arkansas, will be furnished by the State to the purchaser.
The proceeds of this issue are to be used for improving and surfacing roads on the State highway system.
For further information address Ralph Koonce, State Treasurer.
The State reserves the right to reject any and all bids and waive all formalities and to sell by private negotiation any notes for which a satisfactory bid is not offered.
RALPH KOONCE,
Treasurer of the State of Arkansas. (c85)

PROPOSALS.
Request for Bids.
Serial Contract No. 28.
1. The Chicago, Burlington & Quincy Railroad Co., pursuant to the order of the Interstate Commerce Commission dated Oct. [illegible]

PROFESSIONAL

DANCING

ARCADIA School, 3523 Olive st.—Lessons any hour; 4 private lessons, $5; results guaranteed. JEfferson 4358 or 6125. (c15)

NOWHERE TO GO?
Try dancing, Castle Ballroom, Olive st., 29th, every Tuesday, Thursday, Saturday and Sunday nights 25c matinee Sundays. 4 private lessons $5; given any hour. (c8)

SHOWBOAT—School 4460 Delmar. 4 private lessons, $5; any hour. DElmar 5488. (c8)

WESTMINSTER HALL, 3806 OLIVE—Tap or acrobatic; 6 lessons, $5; satisfaction guaranteed; dancing Sunday evenings; social dance classes Monday evenings. LIndell 0500. (c15)

DETECTIVES

DETECTIVE KICK—Shadowing and investigating; bonded. EVergreen 8194. (c56)

DETECTIVE SNYDER—Shadowing and investigating. 4633 Newberry. DEl 1394. (c62)

DRESSMAKING—MILLINERY

VOGUE Dressmaking School; spring suits gowns made. 630 Union. FOrest 5353R. (c62)

INSTRUCTION

BEAUTY CULTURE — Taught in all branches; day, night classes; special terms. Established 35 years. Talbot's School of Beauty Culture, 1219 N. Taylor. (c8)

BECOME A HEALTH TEACHER—Investigate our short course in chronic diseases and naturo-therapy. 818 Ambassador Bldg. (c6)

CONTRACT BRIDGE — Latest method, Mrs. Scott A. Miller, CAbany 2212J. (c62)

LADIES—Learn hairdressing, manicuring, marcelling, beauty culture; big future; day and night classes. St. Louis Academy of Beauty Culture, 2d floor, 804 Pine. (c8)

SCIENTIFIC beauty culture taught by [illegible]

SHORTHAND IN 30 DAYS

DON'T BE A JOB HUNTER

You Can

Brown's Business College

SITUATIONS—WOMEN, GIRLS

GIRL—Sit.; wants work in restaurant or cafeteria. Phone LIndell 2218W.

GIRL—Sit.; addressing, general office work; experienced; typing. MUlberry 0179.

GIRL—Sit.; colored; maid, stay on place or go home nights. JEfferson 6896.

GIRL — Sit.; colored; reliable; general housework; reference. JEfferson 0229.

GIRL—Sit.; colored; for half days, by week. JEfferson 9125.

GIRL—Sit.; colored; any kind work; references. LIndell 1386J.

GIRL—Sit.; colored; general housework; steady; reference. LIndell 6198.

GIRL—Sit.; colored; housework or nursing. Call JEfferson 1072.

GIRL—Sit.; white; general housework; assist with cooking. EVergreen 7406.

GIRL—Sit.; colored; wants work by day or week. JEfferson 8590.

GIRL — Sit.; colored; cooking, general housework, maid or laundress. LIndell 4594W.

GIRL—Sit.; cashier, waitress or saleslady, experienced. CEntral 7545; Miss Fleger. (5)

HOUSEKEEPER—Sit.; in motherless home. Box A-9, Post-Dispatch. (80)

HOUSEKEEPER—Sit.; motherless home; Edith May, Route 7, Box 219, Wellston. (4)

HOUSEWORK—Sit.; general; plain cooking; steady. GArfield 1493.

LADY—Sit.; colored; old reference; work serving, laundry or cleaning; one-half or whole day. LIndell 4819J.

LAUNDRESS—Sit.; or cleaning for Friday. DElmar 2277J.

LAUNDRESS—Sit., experienced, cleaning, good ironer, Friday, Saturday. LIndell 2196J.

MAID—Sit., colored, experienced, with references. Call Evelyn, JEfferson 4488.

MAID—Sit.; colored; or general housework; or night work. JEfferson 5368.

MAID—Sit., colored; cleaning, day or week; stay on place; go home; references. JEfferson 5532.

NURSE—Sit.; or companion; hospital training; reasonable. DElmar [illegible]

[Remainder of page — further classified columns (Lost and Found, Business Cards, Help Wanted, Salesmen Wanted, etc.) — illegible at this scan resolution]

HELP WTD.—WOMEN, GIRLS

GIRLS—Ballroom dancing. North Sixth street, 2d floor. (c2)

GIRLS—To canvass; must be experienced. 2231 Gravois av. (c6)

GIRL—White; housework; no cooking. CAbany 2546. (c)

GIRL—White; for general housework; references required. 6335 Westminster.

GIRL—For general housework. 5349 Pershing. 3d floor. (c)

GIRL—Colored; take care 2 children; no Sundays. 3737 Maffitt. (c)

MISCELLANEOUS FOR SALE

BOILERS—2 150 h. p. Stirling water tube, equipped with Roney stokers; also 300 h. p. Cochran heater. Can be seen at Spring av. and Market. Hydraulic Press Brick Co.

FERTILIZER—For sale; delivered. MUlberry 0966. (c6)

SAFES AND DESKS—February Only. Clearing Sale of Factory Samples and Heineman's Receiver Sale of fire and burglar proof safes and chests, new and rebuilt, with or without underwriters label; from $25 up. Also office desks, files and other bargains. Howe Scale Co.

AUTOMOBILES

Coaches For Sale

STAR—Coach; 1926; new rubber; good condition; $65; terms. 3631 Easton. (c4)

STUDEBAKER—1927 coach, $225. MILSTRAND MOTOR CO. 3100 Washington

WHIPPET—Coach, 1927, fine condition, $195. 4593 Easton. (c5)

WHIPPET, 1929—Coach, $350. Phone CAbany 7830M. (c)

WHIPPET—1927 coach; $125 cash, balance time. Morris' Bargains. 2810 Olive.

AUTOMOBILES

Sedans For Sale

BUICK—1929 4-door sedan; 5000 miles; sacrifice; owner leaving town; call evenings. MUlberry 7037. 3434 Lucas and Hunt road. (c4)

SHOW BARGAINS

1929 Buick Master; like new	$895
1928 Buick Master; double drop frame	795
1923 Dodge; good condition; low price	175
1929 Graham; like new; cream color	795
1925 Hup 8; powerful; snappy	385
1926 Page; a low price	300

SCHNURE BUICK, 2218 Locust, CE. 2218

CHEVROLET — Looks like new; 1927; blue; fordor, $175. 2230 Gravois.

CHEVROLET—Late 1926 landau sedan; new tires; $145. 2847 Wisconsin.

CHEVROLET—Sedan, late 1926; runs perfect; $100 cash. 2860 McNair. (c89)

CHEVROLET—4-door sedan, late 1927; $165; terms; real buy. 4711 Natural Bridge. (c)

CHEVROLET—1928 sedan; A1 condition; good tires, trade, terms. 4419 Manchester. (c89)

CHEVROLET—Sedan; latest 1928; 9000 miles; perfect throughout; very clean. $365, $125 down; trade. 2849 N. Grand. (c59)

CHRYSLER—1927, 2-door; clean cut; try it out; easy worth $350; reduced to $245; $90 down. Brock Motor. 4418 Olive. (c)

DIANA 8—Sedan, 1927, like new. 3017 N. Spring; LIndell 3271J.

DODGE—1926 sedan; as is, $100. MILSTRAND MOTOR CO. 3100 Washington

DODGE—1928 sedan; standard 6; $4.50. MILSTRAND MOTOR CO. 3100 Washington

DODGE—1927 sedan; perfect; $275. MILSTRAND MOTOR CO. 3100 Washington

DODGE—Senior 6 sedan; here is a buy; low down payment; terms, trade. KUHS-BUICK, 2837 N. Grand, LIn. 2900.

DODGE—1927 sedan; very good condition; a real bargain. Reller Chevrolet Co., 2807 Bellevue. (c5)

DODGE—Victory sedan, late 1928; perfect condition; trade, terms. 2860 McNair. (c89)

DODGE—1928 standard 6; clean cut; try it out; others asking $459 and up; our price $395; terms. Brock Motor. 4418 Olive. (c)

DODGE—Senior sedan, 1927; new lacquer finish, chromium plated; a really high-grade car at unusual price of $750; terms or trade. GROSS MOTOR CO., INC., 1817 LOCUST.

3317 LOCUST ST.

1928 Dodge Sedan
VICTORY SIX
$495.00
Used very little; excellent tires. A real buy. Trade, terms.
Hudson-Frampton
Used Car Department

AUTOMOBILES

Touring Cars For Sale

DODGE—Touring; old but good. Morris' Bargains, 2810 Olive.

Trucks For Sale

CHEVROLET—Light panel truck; 1928, perfect every way; $295; trade. 2849 N. Grand. Open evenings

DODGE—1927 model truck; ¾ ton body; $300. 3118 N. Grand.

27
Reliable Used Trucks
PRICED TO SELL

General Motors Truck Co.
2640 Washington. JEfferson 0300.

ROOMS FOR RENT—CITY

ROOMS—2, unfurnished, 3d floor; steam heat; sink; reasonable. FOrest 3872J. (c62)

Central

ALCAZAR HOTEL, 3127 Locust—Clean, respectable; low weekly rates; garage. (c8)

North

BROADWAY, 8227A N.—Furnished room for 1 or 2 gentlemen; clean and good heat; MUlberry 8002 after 6 p. m. (c5)

FLORISSANT, 3907 N. — 2 furnished rooms, bath, heat, gas, electric; private; $9. TYler 0269W. (c3)

LOWELL, 3520—Nicely furnished housekeeping rooms. MUlberry 7136. (c3)

MADISON, 2942—2 nice housekeeping rooms; bath, heat; $6.50.

MONTGOMERY, 1926—$7 week; neatly furnished; 2 rooms, kitchen, electric. (4)

PENROSE, 3832—Clean furnished room and kitchenette; water, nice location. (c8)

Northwest

COTE BRILLIANTE, 5959—2 light housekeeping; sink, modern; adults, $8. (c62)

LOTUS, 5121—Two neatly furnished connecting, housekeeping; adults. FOrest 5556. (c4)

ROOMS—Furnished, $2 up; private; board optional; ladies. EVergreen 2512. (c62)

South

ARKANSAS, 3721—Large furnished front room, conveniences. LAclede 9565.

ARSENAL, 3437A—2 or 3 young men employed; twin beds; phone; hot water; reasonable; owner. (c1)

ARSENAL, 3640A—Strictly modern; for 2; conveniently located; hot-water heat. (c62)

BOTANICAL, 3903A—Large front south; 1 or 2; reasonable; private home. (c4)

BOTANICAL, 3969A—Lovely, warm room and kitchenette; real home; reasonable.

BOTANICAL, 3626A—Newly furnished living room; in-a-dor bed; kitchenette.

CALIFORNIA, 1643—Connecting housekeeping rooms, clean; reasonable; private

CASTLEMAN, 3931—Light housekeeping room, range, sink, hot water, convenient. (c62)

CLEVELAND, 3652—Large, warm room, owner's home; couple preferred. (c8)

CLEVELAND, 3849—Clean room, homelike; reasonable; garage optional. PRospect 8683.

CLEVELAND, 4027A—Well furnished; room, board; optional; private. GRand 4849W. (c)

EADS, 3403—Two housekeeping rooms, heat, gas range, sink, phone, $8; also sleeping room, $3. (c)

LINDELL, 4354—Large room, gentlemen preferred; $5; every convenience. (c5)

McPHERSON, 4388—Sleeping room for 1 or 2; garage; phone.

McPHERSON, 4928—Attractive rooms; $3.50, $5; continuous hot water. (c2)

McPHERSON, 4157—Large, light housekeeping; reasonable; clean; splendid heat.

McPHERSON, 3950—Room with kitchenette; furnished complete; water.

McPHERSON, 4027—Large connecting housekeeping; suitable 3; single with kitchenette.

McPHERSON, 4508—First floor east, large, desirable, twin beds, $8; good location. Call DElmar 3364J. (c7)

MAPLE, 5312—Two connecting housekeeping; sink, hot water; couple.

MAPLE, 5590—Neatly furnished 2d floor; all conveniences; owner's home.

MAPLE, 5156—2 large rooms; sink, range, hot-water heat; garage; adults.

MARYLAND, 4312—2-room housekeeping suite, 2d front; sink. (c15)

MINERVA, 5085—Lovely room; 2 gentlemen; couple; board optional; garage. (c76)

NEWBERRY, 4549—Light housekeeping rooms; connecting and single. DElmar 1577J.

OLIVE, 4718—Desirable sleeping rooms; conveniences, steam heat, hot water; phone; call after 2 p. m.

PAGE, 4477—Two large clean furnished housekeeping rooms; range, hydrant.

PAGE, 5220—Comfortable sleeping room; private; conveniences; reasonable. (c3)

PAGE, 3941—Large front room for light housekeeping; modern. (c62)

PAGE, 5264A—Housekeeping; well furnished; southern exposure. (c62)

PAGE, 5048A—Light housekeeping room; $5.

PAGE, 4862—Two third floor rooms; gas stove sink; reasonable. FOrest 8793W.

PERSHING, 53xx—Large, well furnished; University car; employed. FOrest 743x.

RAYMOND, 5095—Comfortable, for one or two; use of living room; private. (c1)

RAYMOND, 5159—Single and double housekeeping rooms, $8 and $9 week. (c62)

ROOM—In apartment, for 1 or 2 employed. Convenient. DElmar 2386. (c5)

TAYLOR, 1227A—Near Page; single room; furnace heat; $3 weekly.

TAYLOR, 1221A N.—New, 1 or 3 front rooms, furnished; 2 beds; oil heat. (c76)

UNION, 1155—Furnished rooms; all conveniences. FOrest 6322. Apt. A.

VERNON, 5555—Desirable sleeping room near bath, Hodiamont car, $3.50.

VERNON, 5539—A warm, light housekeeping room, $5; newly decorated. (c62)

VERNON, 5108—3 rooms, beautifully furnished; complete for housekeeping. (c91)

[illegible]

APARTMENTS FOR RENT —FURNISHED

West

RANELAGH-WILMAR
EIGHT-STORY FIREPROOF APARTMENT HOTEL
445 DeBALIVIERE
FURNISHED SIX-ROOM EFFICIENCY SOUTHERN EXPOSURE, $115.
Furnished 4-Room Efficiency, $75.
4 AND 6 ROOM EFFICIENCIES RENTED
FURNISHED OR UNFURNISHED
Dining Room in Connection.
We also have some beautiful hotel rooms, $50 and up with service, or bachelor suites. Manager in charge.
CAbany 4586 or HOUSAM REALTY CO., 312 International Life Bldg. CHestnut 0270. (c92)

KINGSHIGHWAY, 902 N.—Sublease four-room efficiency; will pay part rent; strictly modern. FOrest 2606.

LELAND, 721 (University City)—Bungalow flat, nicely furnished, $85; heat furnished. (c)

LELAND, 808 — 5-room efficiency, furnished complete; bedroom and extra Murphy; regular $100 value; special, $75. MAin 4645. (c6)

Cambridge Apartment Hotel
4917-19 McPHERSON
$50 Hotel room; 3-room efficiencies; refrigeration, electric and gas.
Beautifully Furnished.......... $65 to $70
Manager on premises. Phone DElmar 0888, or
HOUSAM REALTY CO., 312 International Life Bldg. CHestnut 0270. (c92)

OLIVE, 3748—2 room apartments, steam heat, gas, electric, $8-$10, children. (c61)

REDUCED PRICES; LOWEST RENTS. Eugene Field, 4339 Olive; beautifully completely furnished, 2 rooms, kitchenette; 2 real beds, overstuffed furnishings; private bath, gas, light, heat, linens, Frigidaire, phone service; only $60-$70, first floor; $15 weekly; unfurnished, $49.50. (c89)

PAGE, 5434 — New, modern, nicely furnished; 3-room efficiency. (c62)

PAGE, 5893—Attractive, first, third floors, 4 rooms, refrigeration; reasonable.

ILENE APTS., 5544 Pershing—4-room efficiency; completely furnished; $65. (6)

PERSHING, 5514—Bargain; $90; newly completely furnished; 4-6-room efficiency. (c8)

PERSHING, 5386—Neatly furnished; all outside rooms; 6-room efficiency complete for housekeeping; with or without linens. (8)

BROWNING APARTM'TS
5536 Pershing Ave.
4 and 5 room efficiencies; rented furnished or unfurnished; $65 to $125; rental includes light, gas, refrigeration, heat and janitor service, elevator. Manager on premises.
CABANY 6375, or HOUSAM R. CO., 312 International Life Bldg. CHestnut 0270. (c92)

MARNE APARTMENTS
5528 PERSHING
Very Low Rentals. One 6 rooms, 2 ...

FLATS FOR RENT

Northwest

GREER, 4608A—6 rooms, modern; heat furnished; $60; garage optional. (c8)

GREER, 5232—4 light, airy rooms in single flat; tile bath, furnace, hardwood floors, gas water heat; convenient to Cass and Union car lines; reasonable.
MOUND CITY TRUST CO., Agent. EVergreen 1000. Union and St. Louis.

LILLIAN, 5618-24—Large living room; large bedroom, large kitchenette and dinette; new, light and cozy; $38.50. PArkview 0797.

FLATS FOR RENT—South

VIRGINIA, 5008—New 4-room efficiency; Murphy refrigeration; $42. PRos. 6672.

WALSH, 1006—Modern 4 rooms, in-a-dor bed; garage. Riverside 8008J.

WINNEBAGO, 1924A—3 large rooms and toilet; corner flat; $25. (c62)

WYOMING, 4116—First east; living room, dining room kitchenette, breakfast room, 2 bedrooms. LAclede 8385.

Southwest

COLUMBIA, 6016—5 rooms, bath; furnace; garage; $47.50. LAclede 6346.

SUBURBAN PROP. FOR RENT

University City

KINGSLAND, 808—6 modern rooms; just completed, $80; Kelvinator, janitor. (c8)

Webster Groves

HOUSES—Bungalows; call Mr. Donnelly, WEbster 2802, after 6 p. m. WEb. 2745. (c55)

MADISON, 131—4-room bungalow, modern; furnace, garage; $30. F. D. Anderson, HIland 1414. (c62)

REAL ESTATE—WTD. TO BUY

CASH FOR VACANT
We pay all cash for city vacant with streets made. Answer in 24 hours. BERGER-WOODWARD CO. COlfax 3700. (c54)

Flats and Apartments Wanted

DOUBLE FLAT on South side, 4 rooms, must be modern; not over $17,000; give full particulars; will pay $5000 cash. Box T-291, Post-Dispatch. (c4)

FLAT Wtd.—DOUBLE OR SINGLE; HAVE ... HOUSE NEAR LAFAYETTE PARK, ALL RENTED. LACLEDE 8535.

Business Property Wanted

We are specializing in locations for filling stations. If you have a good location let us hear from you; no agents. Box T-104, Post-Dispatch. (c7)

SUBURBAN PROP. FOR SALE

Bungalow Foreclosed

Clayton

Ferguson

FLATS, APARTMENTS FOR SALE

South

Widow Must Sell Single
3948 UTAH ST., MODERN 5 AND 5; 2-CAR GARAGE; RENTS $120; WELL FINANCED; EASY TERMS. "SEE US." CHRISTIAN BRINKOP R. E. CO. 3621 S. GRAND. LAC. 3040-3246.

Southwest

MARDEL, 50xx—Newly financed, 5 rooms, hot-water heat, vitrolite bath, showers, tile hip roof; corner lot; $12,750. Box F-151, Post-Dispatch.

Beautiful New Single Flat
5811 Goener, 5-5 large rooms, tile bath, hardwood floors, 2-car garage, gas water heaters, metal weather strips.
ANDERSON-STOCKE-BUERMANN, 3612 Gravois av. MAin 4596.

West

BLACKSTONE, 1319—4 rooms down, six rooms up; 2 brick garages; vapor heat. $8000. Inquire 106 N. 6th st.

1231 Claytonia Terrace
Dandy 5-5, modern, 2-car garage, lot 44x125; priced right for quick sale.
Rengel-Weber, 3539 S. Grand. LAc. 9543. (c62)

FLAT—Beautiful, 5 rooms, sunroom and sleeping porch; practically new; $175 a month income. MUlberry 6001. 5878A Page. (c92)

LOUISVILLE, 1120—4-family, 5 rooms; must sell immediately; $3000 cash.

FINE SINGLE FLAT, HI-POINTE 6426 San Bonita; priced right for quick sale; terms to suit. E. J. Hardesty, 7279 Manchester. HIland 8870.

RESIDENCES FOR SALE

South

ARKANSAS, 3518—3-3 single; modern; terms. HUdson 2189W. (c7)

ARSENAL, 36xx—7 rooms; modern; steam heat; garage; owner must leave and will make price right.
Rengel-Weber, 3539 S. Grand. LAc. 9543.

3836 ARSENAL.
Seven rooms and large reception hall; home; fronting Tower Grove Park; all the latest appointments; lot 33x140.
HENRY HIEMENZ R. CO., 614 Chestnut.

36xx HUMPHREY ST.

LOANS ON PERSONAL PROP'Y LOANS ON PERSONAL PROP'Y

$100 $200 $300
Loans Made Same Day You Apply
The signatures of husband and wife are sufficient. No inquiries made of friends, relatives or employer. Quick, courteous and confidential service guaranteed. Costs nothing to investigate. A friendly, human organization, established more than forty-two years.
NEW LOW INTEREST RATE
2½% Per Month
25 MONTHS TO PAY
Pay faster if you desire. You are charged interest only for actual time you keep the money. Of course, the faster you pay, the less it costs. You get the full amount of loan in cash. Pay off at any time.
CALL, WRITE OR TELEPHONE
METRO LOAN COMPANY
Downtown Office: 1025 AMBASSADOR BLDG. Cor. Seventh and Locust Sts. (Tenth Floor) GArfield 3861
South Side Office: 305 DICKMANN BLDG. (Third Floor) Grand, Just South of Arsenal. LAclede 3124
(Under State Supervision)

BUSINESS OPPORTUNITIES

THREE-IN-ONE—Party wanted to invest $3000 in an established business with or without service; money used for expansion of business; your investment secured by deed of trust and guaranteed to earn 20 per cent which will be paid to you $50 monthly or $12.50 weekly; also reasonable weekly salary if you are willing to do janitor work at day time and evenings you can have a little business for yourself by taking over candy, pop corn, ice cream and soda stand now operated by the owner of business ...

Household Loans
$100 to $300
At 2½% Per Month
Here Is the Cost
On 20-Month Payment Plan
$100 Average Monthly Cost...
$200 Average Monthly Cost...
$300 Average Monthly Cost...
Other Amounts at Same Rate
WE DO NOT NOTIFY your employer, neither do we make inquiries of your friends, relatives or tradespeople.
NO ENDORSERS. If you are unable to call at our office, phone or write us and our representative will call at your home.
Household Finance Corp.
705 Olive Street, Room 305—Third Floor
PHONE: CEn. 7321
308 Commercial Bldg. 214 N. 6th, Cor. Olive
PHONE: CH. 6934
520 N. Grand, 2d Floor, Opposite Fox Theatre
PHONE: JEff. 5577
634 Grand Boulevard, 222 Missouri Theatre Bldg.
PHONE: JEff. 5300
(14)

PUBLIC LOAN PLAN
MONEY SAME DAY
$100—$200—$300
Household and Auto, Salary Loans
Courteous, Confidential
INTEREST 2½% PER MONTH
NO INQUIRIES FROM EMPLOYERS OR FRIENDS. A COURTEOUS ORGANIZATION.
Public Loan Corp.
1123 Ambassador Bldg. GAr. 1070
7160 Manchester HIland 8300
(c14)

LOANS—Furniture and auto; no indorsers; salary loans, one signer; rate 2½ per cent per month. Call, write or phone. ROYAL LOAN CO., 527 Paul Brown Bldg. CHestnut 6133; 204 Wellston Bldg. MUlberry 1464. (c8)

LOANS ON AUTOMOBILES

Auto Loans
$25 to $1000 Quick
People go where they are treated right. That's why we have 25,000 satisfied customers. Car does not have to be fully paid. Mortgages paid off. Payments reduced. Year to pay. Courteous service. We also make furniture and salary loans. Call JEfferson 9450.
Welfare Finance Co.
1035 N. Grand. Opposite Odeon Theater. (c14)

AUTO LOANS
$25 to $1000
Don't lose any time. Loans made in five minutes. No red tape or endorsers. We will refinance your car and advance you more money. Pay us as little as you can. Open Sundays and evenings for your convenience.
GUARANTY MOTOR CORP.
2936 Locust JEff. 2464 (8)

AUTO LOANS
Unpaid balance cancelled in event of death; only Phoenix gives this protection; no extra cost; cars refinanced on reduced payments; furniture loans also made; no outside signers, easy payment plan; investigate Phoenix before you borrow.
Phoenix Finance System
Locust at Lindell Cutoff. JEfferson ... (c21)

AUTO LOANS MADE in five minutes. 3029 Olive. Open evenings. (c8)

MONEY loaned any age car; also bought. Klink, 2246 S. Grand. (c8)

MONEY WANTED

INVEST your money in good first deeds; $2500, $3000, $4500, $5000, $5500. Rengel-Weber, 3539 S. Grand. LAc. 9543. (c62)

MONEY Wtd.—Reliable builders would like to borrow about $2500 on $5000 worth of second deeds of trust; guaranteed good security; will pay 5 per cent for a six months' collateral loan. Box G-99, Post-Dispatch.

MONEY Wtd.—Reliable builders would like to borrow about $2500 on $5000 worth of second deeds of trust; guaranteed good security; will pay 5 per cent for a six months' collateral loan. Box G-99, Post-Dispatch. (c62)

TODAY'S NEW YORK STOCK MARKET

(COMPLETE)

SPECIAL ASSOCIATED PRESS WIRE.

SHARES SOLD NEW YORK, Feb. 13.—Total sales on the New York Stock Exchange today were 3,668,730 shares, compared with holiday yesterday, 3,708,970 a week ago and 3,716,500 a year ago. Total sales from Jan. 1 to date were 94,532,730 shares, compared with 152,319,200 a year ago and 85,523,400 two years ago.

TABLE SYMBOLS Symbols: (a) Plus extras. (b) Including extras. (d) Plus stock. (f) 2½% quarterly in common stock. (h) Paid so far this year. (j) Payable in stocks. (u) Payable 1.40 in "A." + Increase. — Decrease. ... Unchanged sales. †Exclusive of today. (0) Omitted. (x) Odd lots. ††Ex-dividend. **Ex-rights.

COMPARATIVE STOCK MARKET AVERAGES

	50 Industrials	20 Railroads	20 Utilities	90 Total
Thursday	182.2	138.9	242.0	185.5
Previous day	182.1	139.2	239.8	185.2
Week ago	181.7	135.5	232.5	183.1
Year ago	209.0	134.9	212.7	197.3
Two years ago	144.5	117.8	132.8	138.2
Three years ago				
Weekly ave.	108.7	109.4	102.2	107.8
High, 1930	183.8	140.3	242.0	185.5
Low 1930	166.5	128.1	207.9	168.2

(Copyright, 1930, Standard Statistics Co.)

Range for 1929-1930† High.	Low.	Stocks and Annual Dividends in Dollars.	Sales for Day.	High for Day.	Low for Day.	Close for Day.	Ch'nge for Day.
		Abitibi Pow & Pap.	1	28	28	28	+ ½
57⅞	22	Abitibi P & P pf 6	4	77	74	77	+ 3
88⅝	64⅞	Abraham & Straus.	1	50½	50½	50½	— ⅜
59½	43	Ab & Straus pf 7.	x20	110	110	110	......
117½	100½	Adams Express 1.60	267	32½	31½	32⅜	+ 1⅛
34	20	Adams Millis 2....	2	26	25⅝	26	+ ½
35⅞	19	Advance Rumely...	8	17½	17	17	......
104⅞	7	Ahumada Lead....	1	⅞	⅞	⅞	+ ⅛
[illegible]	[illegible]	[illegible]	[illegible]	[illegible]	[illegible]	[illegible]	[illegible]

Range for 1929-1930† High.	Low.	Stocks and Annual Dividends in Dollars.	Sales for Day.	High for Day.	Low for Day.	Close for Day.	Ch'nge for Day.
63⅝	17½	Chic Gt West pf .	9	40	38⅝	38⅝	— ½
44⅞	16	Chic M St P & P	23	26	25½	25½	— ¾
68⅝	28½	Chic M St P & P pf	58	45¼	44⅛	44⅛	— ⅝
108½	75	Chic & Nor West 5	24	88⅝	87½	87½	— 1¾
42½	21⅞	Chic Pneu Tool ..	2	30⅝	30⅝	30⅝	— ⅛
143½	101	C R I & P 7	4	123¾	122½	122½	— 1½
[illegible]	[illegible]	[illegible]	[illegible]	[illegible]	[illegible]	[illegible]	[illegible]

Range for 1929-1930† High.	Low.	Stocks and Annual Dividends in Dollars.	Sales for Day.	High for Day.	Low for Day.	Close for Day.	Ch'nge for Day.
56⅝	12	Hahn Dept Stores .	50	16⅛	15⅝	16	+ ⅛
115	71⅛	Hahn Dept S pf6½	1	78⅞	78⅞	78⅞	......
29⅞	26	Hall Printing 1A..	7	27	27	27	......
114½	91	Hanna Co 1st pfd 7	x20	114½	114½	114⅛	......
89⅞	85	Hanna pfd new 7.	x30	89⅝	89⅝	89⅞	......
41⅞	13	Hartman B 1.20 ..	8	18⅝	18⅜	18⅝	— ⅛
[illegible]	[illegible]	[illegible]	[illegible]	[illegible]	[illegible]	[illegible]	[illegible]

Range for 1929-1930† High.	Low.	Stocks and Annual Dividends in Dollars.	Sales for Day.	High for Day.	Low for Day.	Close for Day.	Ch'nge for Day.
192⅝	110	N Y C & S Louis 6	4	143¼	143	143	— ⅝
110	100	N Y C & S L pf 6	1	109⅝	109⅝	109⅝	+ ¼
329	155	N Y & Harlem 5...	x10	276	276	276	— 2
137½	80⅞	N Y N H & H 6...	64	120⅞	119⅝	120⅞	+ 1
134⅝	114⅝	N Y N H & H pf 7	2	127½	127½	127½	+ 1½
32	8	N Y Ont & West...	1	14½	14½	14½	......
[illegible]	[illegible]	[illegible]	[illegible]	[illegible]	[illegible]	[illegible]	[illegible]

(Continued on Next Page.)

CRUDE OIL PRICE CUT MET BY SINCLAIR PURCHASING CO.

By the Associated Press.

NEW YORK, Feb. 13.—The Sinclair Crude Oil Purchasing Co., jointly owned by the Sinclair Consolidated Oil Corporation and the Standard Oil Co. of Indiana, announced that effective today it would meet the reduction in crude oil prices in Texas, Oklahoma and Kansas made effective about a month ago by subsidiaries of the Standard Oil companies of New Jersey and New York.

PRODUCE EXCHANGE STOCKS

NEW YORK, Feb. 13.—Following are some of the transactions on the New York Produce Exchange (sales 00 omitted):

SECURITY.	Sales	High.	Low.	Close.
Am Ut & Gen A	3	15½	15¼	15¼
Assoc G & E...	30	43	42⅝	42⅝
do rts	12	14	13⅞	13⅞
Automo Stand ..	1	1⅛	1⅛	1⅛
Bagdad Cop	15	270	245	245
Chat Ph Allied .	29	19	18½	18½
Chem Natl Asso	109	22⅛	21⅝	22⅛
Chem Research .	1	5	5	5
Claude Neon ...	41	19⅞	16½	19
Como Mines....	1	155	155	153
Cons Gas U S vtc	15	11	9	11
Credit Allian A	1	17	17	17
Empire Coro ...	2	11	11	11
Fox Scrip	22	79	76	76
Gen Cap Corn B.	1	50½	50½	50½
Gen Gas & El pf	25	90	90	90
Hamilton Gas ...	1	5⅛	5⅛	5⅛
Helena Ruben pf	4	18⅛	17⅞	18⅛
Int Carriers ...	26	17¼	17	17¼
Intl Cont Pow A	1	21	21	21
Int Ger Ltd	2	19⅝	19⅝	19⅝
Intl Rush Iron .	98	3	2⅝	2⅝
Imrite Ironer ..	2	5⅝	5½	5⅝
Jenkins	1	3⅛	3⅛	3⅛
Kinner Airp ..	1	1⅛	1⅛	1⅛
Mo Royalty A pf	5	18½	17⅞	18⅛
Pete Conv	10	12⅝	12⅛	12⅛
R R Shrs	1	8⅛	8⅛	8⅛
Rhodesian	5	12⅛	12⅛	12⅛
Seand Util Shrs .	3	7⅝	7⅝	[illegible]
Sheldon Mng ...	5	50c	50c	50c
So Nat Gas ...	1	12	12	12
Splitdorf Beth .	1	3	3	3
Technicolor ...	3	77	76	76
Trent Process ..	52	1⅝	1¼	1⅝
Union Cig	1	⅛	⅛	⅛
Zenda Gold Mng.	8	163	140	162
Bank of US un	10	81	81	81
Chase Natl	1	172	172	172
Irving Trust ...	2	60¼	59⅝	59⅝
Manufact Trust	10	135	135	135
Home Ins of NY	1	48½	48½	48½

NEW YORK BANK STOCKS

NEW YORK, Feb. 13.—Following is a list of bid and ask quotations on leading New York banks and trust companies:

SECURITY.	Bid.	Ask.
BANKS.		
America	132	136
Broadway National	119	126
Chase National	169⅝	170½
Chat Phenix National	124	127
City National	255	257
Fifth Avenue	3150	3350
First National, N. Y.	5575	5675
Harriman National	1400	1500
Manhattan Co.	134	136
TRUST COMPANIES.		
Bankers	154	157
Central Hanover	363	367
Chemical B. & T.	83¼	84¼
Corn Exchange	220	224
County	240	250
Equitable	116½	117½
Guaranty	751	755
Irving	60	60½
Manufacturers	132½	134⅛
New York	279	283

New York Coffee.

NEW YORK, Feb. 13.—Coffee, spot steady; demand quiet; Rio No. 7, 10⅝; Santos No. 4 14⅛. Santos futures closed steady; approximated sales 16,000 bags; March 8.42; May 7.85; July 7.60; Sept. 7.48; Dec. 7.33. Santos futures steady; approximated sales 48,000 bags; March 12.63; May 11.71; July 11.16; Sept. 10.80; Dec. 10.54.

We have for distribution a

Security Folder

for the recording of your securities.

It gives at a glance information invaluable in many ways, *especially in making up your income tax report at the end of the year.*

If you can use this folder we shall be glad to see that you are supplied.

I. M. SIMON & CO.

Business Est. 1874

Members New York Stock Exchange

315 N. 4th St. Security Bldg. CEntral 3350

MARK C. STEINBERG & COMPANY

MEMBERS

New York Stock Exchange
New York Curb (Associate)
Chicago Stock Exchange
St. Louis Stock Exchange
Chicago Board of Trade
New York Cotton Exchange
St. Louis Merchants Exchange

BOATMEN'S BANK BUILDING

GArfield 4600

Underwriters Distributors

W. H. YOUNG & BROS., Inc.

Stocks and Bonds

Main Office, 705 Olive St., St. Louis, Mo.

65 Branch Offices in principal Western cities.

Household Loans $100 to $300 At 2½% Per Month

Household Finance Corp. 705 Olive Street Room 305—Third Floor PHONE: CEn. 7321

MONEY SAME DAY $100—$200—$300 Household and Auto, Salary Loans

Auto Loans $25 to $1000 Quick

AUTO LOANS $25 to $1000

AUTO LOANS

MONEY WANTED

GET OUR OFFERINGS

STOCKS AND BONDS

LOCAL STOCK PRICES MIXED; TRADE BROAD

Several of Leading Shares Are Unchanged—Small Price Alterations for Most Part in General List.

ST. LOUIS STOCK EXCHANGE, Feb. 13.—Fractional changes on both sides of the previous closes were shown today in the stock list with instances of wider ranges. The market was broad, 36 separate issues figuring in transactions.

Landis Machine sold up 2 points and Hussmann-Ligonier down 2 points.

Wagner Electric, Bentley, Missouri Portland and Corno Mills were higher. International Shoe and Scruggs unchanged and National Candy and Pedigo-Weber lower.

After a 400-share lot of Skouras sold at 21, for one point decline, there were 100 shares sold at 24, up two points net.

Local Business and Financial Items

(Paragraphs for publication in this column should be addressed to the Financial Editor.)

The condensed balance sheet of the Landis Machine Co. shows surplus for the year 1929 at $196,860, which, added to balance of Jan. 1, 1929, brought total to $1,220,764. Dividends paid during the year were $167,500. There are outstanding 50,000 shares of $25 par common and 2500 shares $100 7 per cent cumulative preferred.

• • •

Report of the Sheffield Steel Co. shows $5.62 earned on the common stock in 1929, compared with $5.10 in 1928.

COTTON CLOSES LOWER ON NEW YORK MARKET

By the Associated Press.

NEW YORK, Feb. 13.—An early decline promoted by relatively easy Liverpool cables was followed by renewed firmness in the cotton market here today on continued trade buying and covering. Prices for all active positions made new high ground for the movement with the general list selling about 6 to 15 points net higher, but considerable realizing was encountered around 16.17c for May and later fluctuations were somewhat irregular. The mid-afternoon market was quiet and steady, about net unchanged to 10 points higher.

Futures closed barely steady, 7 to 16 points lower: March, 15.69@15.70c; May, 15.95@15.97c; July, 16.12@16.13c; October, 16.30@-6.32c; December, 16.50c. Spot steady; middling, 15.80c.

Crushed Cottonseed Report.

WASHINGTON, Feb. 13.—Cottonseed crushed during the six-month period Aug. 1 to Jan. 31, was announced by the Census Bureau today as having been 3,577,262 tons, compared with 3,716,884 in the same period a year ago and cottonseed on hand at mills Jan. 1 totaled 760,745 tons, compared with 999,108 a year ago.

CLEARINGS, MONEY AND SILVER

The St. Louis Clearing House Association reported clearings for Feb. 13, 1930, $16,300,000; corresponding day a year ago $21,500,000; this year, $813,900,000; corresponding period a year ago, $950,200,000. Report of debits for Feb. 12, 1930, were: Debits to individual accounts, $24,200,000; total to date, $1,068,700,0000; debits to bank and bankers' accounts, $13,000,000; total to darte, $1,068,700,000; debits to individual and bank and bankers' accounts, $37,200,000; total to date, $1,663,300,000.

NEW YORK, Feb. 13.—Bar silver, 43¾; Mexican dollars, 32½c.

NEW YORK, Feb. 13.—Clearing house statement: Exchanges, $1,250,000,000; balances, $184,000,000.

NEW YORK, Feb. 13.—Call money steady, 4 per cent all day. Time loans firmer, 30-60 days 4¼@4⅜; 3-4 months 4⅜@4¾; 5-6 months 4⅜@5. Prime commercial paper 4½. Bankers' acceptances unchanged.

WASHINGTON, Feb. 13.—Treasury receipts for Feb. 11 were $4,419,494; expenditures $6,522,036; balance $39,96[illegible]557.

LONDON, Feb. 13.—Bar silver 20[illegible] per ounce. Money, 4⅜ per cent. Discount rates, short bills, 4 to 4 1-16 per cent; three months, 3 15-16 per cent.

PARIS, Feb. 13.—A heavy tone prevailed on the Bourse today. Three per cent rentes 89 francs, 15 centimes. [illegible] per cent loan, 101 francs, 75 centimes. Exchange on London 124 francs, 15½ centimes. The dollar was quoted at [illegible] francs, 53¼ centimes.

LEAD, ZINC AND COPPER

Lead was quoted at $6.10 per 100 pounds in St. Louis today. Slab zinc was quoted at $5.20 and $5.25 per 100 pounds.

NEW YORK, Feb. 13.—Copper, quiet; electrolytic, spot and futures, 18c. Tin, easy; spot quiet, unchanged. Tin, easy, spot and nearby, 38.50c; futures, 39. Lead, steady; spot New York, 6.25; East St. Louis, [illegible] Zinc, quiet; East St. Louis spot and futures, 5.20 to 5.25. Antimony, 8.75.

LONDON, Feb. 13.—Standard copper spot £71 10s; future £69 5s; electrolytic spot £83 10s; future £84 5s. Tin, spot £173 10s; future £176. Lead, spot £21 12s 6d; future £21 10s. Zinc, spot £19 10s; future £20.

TURPENTINE, FLAX, LINSEED OIL

Linseed oil in 1 to 4 barrel lots was quoted at 15.2c per pound for raw and 15.6c per pound for boiled.

DULUTH, Minn., Feb. 13.—Flax: Closed on track, $2.99⅝ to $3.03⅝; May, $3.06⅝; July, $3.07.

SAVANNAH, Feb. 13. — Turpentine firm, 49¾; sales 30; receipts 133; shipments 301; stock 8716. Rosin firm; sales 622; receipts 566; shipments [illegible]; stock 102,885. Quote: B [illegible] $6.65; E $6.85; F $7.20; G $7.2[illegible]; [illegible] $7.40-55; I $7.45-50; K $7.5[illegible]; [illegible] $7.65; N $7.75; WG $7.75; WW [illegible]; X $8.00.

FRUIT MARKET

ST. LOUIS PRODUCE ROW, Feb. 13.—Following are today's fruit prices: APPLES—Price range: Idaho bu[illegible] combination roman beauty $2 to [illegible] jonathans, $2 to $2.40; winesaps [illegible] Washington boxed fancy roman [illegible] $3; extra fancy, $3.25; extra fancy [illegible]man, $3.25; fancy, $3.75; fancy win[illegible]ious, $4; fancy $3.75; fancy [illegible] Colorado boxes roman beauty, $[illegible] ginia brrld ben davis, unclassified [illegible] yorks, $3 to $3.75; No. 1 yorks [illegible] bushel basket yorks unclassified [illegible] $2; Calhoun County bu basket [illegible] jonathans, $1.63 to $2; yorks, $[illegible]

VEGETABLE MARKET

ST. LOUIS PRODUCE ROW, Feb. 13.—Following are today's vegetable prices: POTATOES—Price range: [illegible] burbank, No. 1, $3.10 to $3.[illegible] $2.25; Minnesota triumphs, [illegible] $2.00; Colorado russets, $3; N[illegible] umphs $2.50 to $2.60; Wisconsin [illegible] $2.60; home-grown boxed potatoes [illegible] $1.40 per 60-lb. box.

NEW POTATOES—Texas triumphs [illegible] pound sacks, No. 1 $2.25.

SWEET POTATOES—[illegible] hampers kiln-dried, $1.25 to [illegible] tucky nancyhall $1.35. Home[illegible] hall bushel boxes, 60 to 90c[illegible] mond, $1.50 to $1.75. Bermuda [illegible]

NEW YORK BOND MARKET

By the Associated Press.

NEW YORK, Feb. 13.—Total sales amounted to $11,732,000, compared with yesterday, holiday; $10,713,000 a week ago and $10,315,000 a year ago. Total sales from Jan. 1, to date were $297,437,000, compared with $346,485,000 last year and $434,683,000 two years ago.

Quotations on all Liberty Bonds are in dollars and thirty-seconds of a dollar, that is for instance, a sales printed $99.24 means $99 and twenty-four thirty-seconds of a dollar and not $99.24.

Following is a complete list of bonds traded in on the New York Stock Exchange today giving sales, high, low and closing prices.

BOND MARKET AVERAGES.

	10 Ind.	10 R. R.	10 Util.	30 Total
Thursday ..	92.9	105.0	98.0	98.7
Previous day	93.1	104.9	98.1	98.7
Week ago..	93.0	105.1	98.1	98.7
Year ago ..	97.3	108.7	100.9	102.3
Two years ago	94.4	104.0	99.0	99.1
Three years ago weekly average..	95.8	104.6	98.2	99.5
High, 1930..	93.3	105.8	98.6	99.1
Low, 1930 .	91.9	104.5	97.8	98.4

(Copyright, 1930, Standard Statistics Co.)

CORPORATION BONDS. / FOREIGN BONDS.

SECURITY.	Sales.	High.	Low.	Close.
[illegible]				

NEW YORK STOCKS.

(Continued From Preceding Page.)

Range for 1929-1930 High.	Low.	Stocks and Annual Dividends in Dollars.	Sales for Day.	High for Day.	Low for Day.	Close for Day.	Ch'nge for Day.
[illegible]							

BOND SALES—CONTINUED

FOREIGN BONDS. / GOVERNMENT BONDS.

SECURITY.	Sales.	High.	Low.	Close.
[illegible]				

LIGHT HOGS HIGHER AT NATIONAL YARDS

EAST ST. LOUIS, Ill., Feb. 13.—(U. S. Department of Agriculture)—HOGS: Receipts 9500. Weight 225 down 10c to 15c higher; heavier weights steady. Bulk 160 to 220 pounds $11.25@11.35; top $11.40; 220 to 230 pounds $11.10@11.20; 240 to 280 pounds $10.70@10.90; 130 to 150 pounds $10.50@11.25; 100 to 130 pounds $9.50@10.50; packing sows $9.15; few $9.40.

CATTLE—Receipts, 1800; calves, 800. Steers slow; mostly steady; with spots 25c lower; mixed yearlings and heifers strong to 25c higher; cows steady to 25c higher; cutters and low cutters steady; bulls weak to 25c lower, vealers 25c to 50c higher. Top steers $13.40; bulk $10.60@12.25; fat mixed yearlings $13; medium kinds $10.50@11.75; most cows $7@8.50; low cutters $4.50@5.25; top sausage bulls $8; vealers $15.

SHEEP—Receipts, 800; lambs steady to strong. Bulk native and Colorado lambs to packers $10.50@11; deck choice 77-pound to city butcher $11.75; 116-pound ewes $5.50.

BUTTER, EGGS AND POULTRY

ST. LOUIS BUTTER, EGG AND POULTRY EXCHANGE, Feb. 13.—Missouri No. 1 eggs were 1¼c lower at 34c and standards 1¼c lower at 35c.

Following quotations are for round lots in first hands:

EGGS—Missouri No. 1, in good cases, 34c; Missouri standard, new cases, 35c; unclassified, 30c to 31c; pullet eggs, 25c.

BUTTER—Creamery, extra, 38c; standard, 36c; firsts, 31c; seconds, 30c; packing stock, No. 1, 16c; and No. 2, 12c to 14c.

CHEESE—Northern twins, 21c lb.; singles, 21¼c; longhorns, 22c; daisies, 22c; prints, 24c; bricks, 21c.

LIVE POULTRY—Fowls, heavy, 23c; fowls, light, 23c; leghorn hens, 19c; spring chickens, 3½ pounds and under, 28c; spring chickens, heavy, 25c; broilers, 28c; leghorn springs, 19c; roosters, 15c; leghorn roosters and stags, 14c; stags, 18c; cull chickens, 6c to 8c; turkeys, 30c; old toms, 24c; No. 2 turkeys, 15c; ducks, white, 17c; ducks, dark, 12c; ducks, small, dark, 11c; muscovy ducks, 12c; geese, 14c; capons, 9 lbs. and over, 34c; 8 lbs. 31c; 7 lbs., 29c; 6 lbs., 27c; slips and leghorns, 21c to 24c; capons, No. 2, 16c; young guineas, $5.50; old, and stagey young guineas, $3.50.

DRESSED POULTRY — Turkeys, dry picked, 32c; turkeys, scalded, 30c; old toms, 27c; No. 2 turkeys, 18c; ducks, 16@17c; geese, 14@16c; capons, 9 lbs. and over, 38c; 8 lbs., 36c; 7 lbs., 33c; 6 lbs., 30c; slips, 23@26c; No. 2 capons, 18c.

PIGEONS AND SQUABS—Live pigeons, [illegible] $1.75 per dozen; dressed squabs, [illegible] per pound; small and dark, 45c.

FROGS—Jumbo, $3.75 per dozen; medium $3.25; small, $2.25.

VEALS—Choice 130&180 lbs. 14½c; 180 @ 200 lbs. 13 @ 14c; 200 lbs up, 12@13c; rough, coarse and unwanted and dried, underweight, etc., not wanted and salable only at sharp reduction. Small lambs, 11c to 12½c per lb.; grassy poor, 7c to 10c per lb.; sheep, 3½c to 4½c; thin sheep, 1½c to 2½c per lb.; bucks, 3c to 3½c.

ST. LOUIS MARKET

ST. LOUIS STOCK EXCHANGE, Feb. 13.—Total sales amounted to 2769 shares, compared with 2021 shares Tuesday. Bond sales were $6500, compared with $20,500 Tuesday.

Following is a complete list of securities traded in, with the dividend rates, sales, high, low, close and net changes. The closing bid and asked prices also are given:

Stocks and Annual Dividends in Dollars.	Sales	High.	Low.	Close.	Net Ch'ge.	Close Bid.	Close Asked
A. S. Aloe pfd 7	10	97	97	97	— ⅛	97	98
Bentley Chain Stores 1.20	126	13	12½	12½	+ ⅛	12½	13
Boyd-Welsh 3	95	39	39	39	—1	39	41
Century Electric 6	15	110	110	110	....	110	115
Consolidated Lead 87½	60	6	5½	5½	— ½	5½	6½
Corno Mills 2	15	26½	26½	26½	+ ¼	26	27
Ely & Walker 2	25	27⅛	27½	27½	....	27	28
Ely & Walker 1st pfd 7	50	98⅝	98⅝	98⅝	+1½	98	99
Fulton Iron	10	2½	2½	2½	+ ⅛	2½	
Franklin-American Trust 10	42	295	295	295	+5	295	300
Hamilton-Brown	5	8⅜	8⅜	8⅜		8⅜	10
Hussman-Ligonier 2	25	20	20	20	—2		21
International Shoe 3	147	63	60⅝	61	....	60½	61½
International Shoe pfd 6	25	106	106	106	....	105½	106
Laclede Steel 2	70	40	40	40		38	40
Landis Machine 3	20	47	47	47	+2	45	48
McQuay-Norris 2	40	49½	49¼	49½	— ½	....	50
Moloney Electric A 4	100	57	56⅝	57	— ⅛	56¾	58
Missouri Portland Cement 2	30	33½	33½	33½	+ ¼	33½	33¾
Mercantile-Commerce 15	64	292	290	290	—4	289½	290
Mississippi Valley M. State 12	10	295	294	294		293	300
National Candy 1.75	40	23½	23	23½	— ½	22½	23½
Pedigo-Weber 2.50	525	15	15	15	— ½	15	18
Rice-Stix 1.50	50	15¾	15¾	15⅝	....	15½	15¾
Scruggs com	115	12½	12½	12½	....	12½	13
Scullin Steel pfd 3	60	30	29½	30	....	29½	30¼
Southwest Bell pfd 7	2	118	118	118	....	118	118½
Skouras Bros 3	500	24	21	24	+2	22	24½
Sunset Stores pfd	300	46¾	46⅝	46⅝	....	46½	48
St. Louis Union Trust 16	1	540	540	540		535	550
St. Louis Bank Bldg. & E.	10	11	11	11		11	12
Wagner Electric 2b	182	29½	29	29¼	+ ¼	29	29½
National Bearing Met. 6s	xx3	100¼	100	100⅛	+ ⅛	100	
Scruggs 7s	xx1	96¼	96¼	96¼	+ ⅛	96	96½
Scullin Steel 6s	xx2	90	90	90	+1	89	
Moloney Electric 5½s	$500	94	94	94	+1	93	94

Closing Quotations.

SECURITY.	Bid.	Asked
Boatmen's Nat Bank 8	220	230
Bremen Bank 12	450	....
First National Bank 3	88	90
xJefferson Bank 12	350	400
xLafayette-So Side Bank 12	350	400
United Bank and Trust 6	140	160
	....	16
Alligator Co	34½	35½
A S Aloe com 2.50	45	47
American Credit Indeminity 4	8	10
American Inv B	8	10
xBaer, Sternberg & C com	....	90
xdo 1st pfd 7	....	100
xdo 2d pfd 8	....	90
xBeck & Corbitt pfd 7	35	43½
Bentley Chain Stores pfd 4	16	20
Berry Motor Corp 1.20	108	....
xBoyd-Richardson pfd 8	115	116
Brown Shoe pfd 7	41	41½
Brown Shoe com 2.50	40	50
Bruce com 2.50	....	95
Bruce pfd 7	3	5
Burkart Mfg com	11½	12½
Burkart Mfg pfd 2.20	22	25
Chicago Ry Equip com	....	24
Chicago Ry Equip pfd 1.75	42	48
Coca-Cola Bottling Sec 1	....	25
xConsolidated Coal	21	....
Elder Mfg com 1	72	74
Elder Mfg A 5	105	....
xElder Mfg 1st pfd 8	....	95
Emerson Electric pfd 7	79	80
Ely & Walker D G 2d pfd 6	....	95
xEisenstadt pfd 7	24½	28
Fred Medart com	20	....
Fulton Iron Works pfd	112	....
Globe-Democrat pfd 7	30c	40c
xGranite-Bimetalic	6	....
Huttig com	....	60
Huttig pfd 7	36	38
Hydraulic Press Brick pfd	2⅛	2½
Hydraulic Press Brick com	....	23
xIncome Leasehold com 1.50	6⅜	7
Independent Packing com	80	87
Independent Packing pfd	....	30
Johansen Bros Shoe 1.50	....	51
Johnson-Stephens-S S 2.50	....	40
xKey Boiler Equipment 1		

SECURITY.	Bid.	Asked
xKoplar pfd 4.40	35	40
Knapp-Monarch	39⅝	42
Knapp-Monarch pfd 3.25	37	38
Laclede Gas Light pfd 5	98	....
Laclede-Christy 1.25	30	34
Marathon Shoe	17½	[illegible]
xMeyer-Blanke 1.25	....	17
xdo pfd 7	....	100
Michigan-Davis	20	23
Nat Candy 1st pfd 7	105	....
Nat Candy 2d pfd 7	94	97
Nat Bearing Metals 3	....	46
do pfd 7	....	101
Nicholas-Beazley	6	7
Pickrel Walnut 1.50	15½	17
Rice-Stix D G 1st pfd 7	98	100
Rice-Stix D G 2d pfd 7	85	88
Scruggs-V-B D G 1st pfd 6	....	75
Scruggs-V-B D G 2d pfd 7	....	73
Securities Inv Co com 3	33	34
Securities Inv Co pfd 8	104	....
xSedalia Wat pfd 7	....	85
xSchoenemann pfd 7	....	96
xSieloff Packing Co 1.20	....	18
Southern Acid com 3	47	48
Stix, Baer & F com 1.50	23	24
St. Louis Screw 1.50	28	32
do pfd 7	98¾	101
St Louis Car com	....	29
xSt Louis Car pfd 7	85	95
xSteinberg's Drug pfd 3.50	....	58
xSt Louis Cotton Comp	....	98
St Louis Amusement	13	....
St Louis Pub Service	....	10
St. Louis Pub Serv pfd 7	....	62
xWabash Tel Sec pfd 7	100½	....
Wagner Electric Corp pf 7	106	108
City & Sub P Serv 5	....	98½
East St L & Sub Co 5	95½	96
United Railways 4	69½	70½
Houston Oil 5½	93½	94
xPierce Bldg 5	90	....
xPontiac R Ext 5	99	....
St. Louis Car 6	95	99½
xSt. Louis Chain Stores 6	92	....
xWright Bldg 5	97	....
xLittle R & H Sp Ry 4	....	87

†Dividend rates as given in the table are in the annual cash payments based on the latest quarterly or half-year declarations, or, in case of newly listed securities, the dividend intention announced at the time of original sale and listing. Unless otherwise noted extra or special dividends are not included. xxBond sales, 000 omitted. (b) Includes extras.

xLast quotations, as none were made today.

7% WOODS BROTHERS CORP. 7%

PREFERRED SHARES

Thirty Years of Continued Dividend Record

Woods, Faulkner & Co.

Chicago St. Louis Kansas City St. Joseph Lincoln, Neb.

315 N. Seventh St. ST. LOUIS CEntral 2866

Please sign coupon for further information

NAME.................... ADDRESS....................

TWO SALESMEN—EXECUTIVE TYPE

One of the oldest and most widely known Eastern Mutual Life Insurance Companies plans to extend its Agency Operations in the City of St. Louis, Missouri. They want to get in touch with two men. The men they seek have employment at the present time. They do not need a job, and they do not want a position. They are looking for an opportunity. They are probably not younger than 28 or older than 42. They are probably college graduates. They are men of character; they believe in Life Insurance for themselves; they have honesty of purpose, and they want to get ahead. They need not have had Life Insurance experience as the Company plans to give them special training at its Home Office for the jobs they are to fill. The right man will be given every opportunity for advancement. If you believe you are the man to fill either of these places, write us fully, giving us all the data possible about yourself, your experience, education, etc. Replies treated in the strictest of confidence. If your letter leads us to believe that a personal conference will be mutually beneficial, an appointment will be arranged. Address Box No. A-101, Post-Dispatch.

Exempt from all Federal Income Taxes

Jackson County, Missouri

4½% Bonds

Due Serially January 15, 1944-1949 inclusive

Kansas City, the chief industrial and distributing center of Jackson County, has an estimated population of over 400,000. The County has an assessed valuation of $740,936,000, a total bonded debt of less than ¾ of 1%, and an estimated population of 450,000.

These bonds are direct obligations of the County and are payable from unlimited ad valorem taxes levied against all the taxable property therein.

Prices to yield 4.30%

Equivalent to taxable return of 4.83% when held by corporations and 5.18% or 5.60% when held by individuals whose taxable income is $50,000 or $100,000.

Legality approved by Benjamin H. Charles, Esq., St. Louis, Mo.

Complete circular on request

CHATHAM PHENIX CORPORATION NEW YORK

Chatham Phenix Corporation

Investment affiliate of Chatham Phenix National Bank and Trust Company, founded in 1812

315 NORTH SEVENTH ST ST. LOUIS

[illegible]EAT IRREGULAR ON LOCAL BOARD

[illegible]

[illegible]EAT CLOSES UNSETTLED AND LOWER AT CHICAGO

[illegible]

FUTURE GRAIN PRICES

[illegible]

GRAIN, BIDS AND OFFERS

[illegible]

FOREIGN EXCHANGE

[illegible]

New York Sugar.

[illegible]

...LOUIS MARKET

East St L & Sub Co 5	95¼	96
United Railways 4	69½	70¼
Houston Oil 5½	93½	94
xPierce Bldg 5	90	....
xPontiac R Ext 5	99	....
St. Louis Car 6	95	99
xSt. Louis Chain Stores 6	92	....
xWright Bldg 5	97	....
xLittle R & H Sp Ry 4	....	87

...given in the table are in the annual cash payments based ... or half-year declarations, or, in case of newly listed securi... tion announced at the time of original sale and listing. Un... xtra or special dividends are not included. ... none were made today. xxBond sales, 000 omitted. (b) in...

7%

...DS BROTHERS CORP.
... PREFERRED SHARES
...Years of Continued Dividend Record
...ds, Faulkner & Co.
...ouis Kansas City St. Joseph Lincoln, Neb.
...venth St. ST. LOUIS CEntral 2866
...ease sign coupon for further information
... ADDRESS........

...LESMEN—EXECUTIVE TYPE

...dest and most widely known Eastern Mutual Life ...panies plans to extend its Agency Operations in ... Louis, Missouri. They want to get in touch with ... men they seek have employment at the present ... not need a job, and they do not want a position. ...ng for an opportunity. They are probably not ...8 or older than 42. They are probably college ...y are men of character; they believe in Life In...mselves; they have honesty of purpose, and they ...ead. They need not have had Life Insurance ex... Company plans to give them special training at its ...r the jobs they are to fill. The right man will be ...ortunity for advancement. If you believe you are ... either of these places, write us fully, giving us all ... about yourself, your experience, education, etc. ... in the strictest of confidence. If your letter leads ...at a personal conference will be mutually bene...tment will be arranged. Address Box No. A-101,

...mpt from all Federal Income Taxes

...on County, Missouri

4½% Bonds

...Serially January 15, 1944-1949 inclusive

...the chief industrial and distributing center of Jack... has an estimated population of over 400,000. The ... assessed valuation of $740,936,000, a total bonded ...than ¾ of 1%, and an estimated population of ...

...re direct obligations of the County and are payable ...d ad valorem taxes levied against all the taxable ...ein.

Prices to yield 4.30%

...nt to taxable return of 4.83% when held by ...ons and 5.18% or 5.60% when held by indi...whose taxable income is $50,000 or $100,000.

...oved by Benjamin H. Charles, Esq., St. Louis, Mo.

Complete circular on request

Chatham Phenix Corporation

Investment affiliate of Chatham Phenix National Bank and Trust Company, founded in 1812

315 NORTH SEVENTH ST ST. LOUIS

...EAT IRREGULAR ON LOCAL BOARD

...LOUIS MERCHANTS' EXCHANGE, ...13.—Wheat was irregular today. May ... lower after early upturn. Corn fu... sold on lower basis. ... over-holiday export demand was ... to have been limited. Russian and ...ntine exportations were called bearish.

...heat closed ¼ to ½c lower and corn ...off.

...ing unchanged on May and ¼c ...er on July, both showed net fractional ... early. Corn started out unchanged. ...rpool was unchanged to ⅝d lower ... Tuesday in one cable. Winnipeg ...¼c lower than yesterday and soon ...ed most of loss. ...erpool wheat closed ⅝d to 1d high... on July.

...y wheat opened at $1.22¾, July $1.22½, May corn 93⅝c and July 95⅝c.

...al wheat receipts, which were 107,... bushels (2 days), compared with 88,... week ago and 365,400 a year ago, ... 44 cars local and 33 through. ... receipts, which were 204,400 bushels ...ays), compared with 116,200 a week ... and 386,400 a year ago, included 133 ... local and 13 through. Oats receipts, ...h were 127,600 bushels (2 days) com... with 41,800 a week ago and 180,... a year ago, included 54 cars local ... four through. Hay receipts were ...cars local (2 days).

St. Louis Cash Grain.

...les of cash grain made on the Ex... Thursday were as follows: ...heat: No. 2 red winter, $1.27@1.28; ...3 red winter, $1.25; No. 2 red gar... $1.21@1.23; No. 5 hard, $1.15; ... grade hard, $1.06; No. 2 yellow ...$1.21; No. 5 mixed, $1.09. ...n: No. 5 mixed, 79c; No. 6 mixed, ...@77c; No. 1 yellow, 90c; No. 3 ...ow, 84½c; No. 4 yellow, 81½@82c; ...5 yellow, 79½c; No. 6 yellow, 77½@...; sample grade yellow, 70@72c; No. 3 ...e, 86c; No. 5 white, 81½c. ...ats: No. 2 white, 47@47½c; No. 3 ..., 46c; No. 4 white, 45½c; sample ... white, 44c; red oats, 50½c.

...EAT CLOSES UNSETTLED AND LOWER AT CHICAGO

...the Associated Press.

...HICAGO, Feb. 13.—Wheat averaged ...er in price here today, but increase ...ng to realize profits on upturns led ...reactions in the late dealings, fresh ...ng support, nevertheless, developed ...n the market declined. Houses with ...gn connections were prominent at ...s as purchasers of Chicago wheat fu... contracts, although refraining from ... sign of a disposition to take hold ...ly at present of wheat for export ...r from the United States or Canada.

...hicago closing quotations on wheat ... unsettled, ⅛c to ⅝c lower than ...day's finish. Corn closed ½c to 1¼c ..., oats ⅛c to ⅜c off, and ...isions varying from 2 cents setback ... rise of 5 cents.

Absence of selling pressure was an out...ding feature, together with comment ... whatever the outcome of Farm Board ...gency measures might be the imme... effect should be bullish. Opening ...⅛c off to ¼c up, Chicago wheat fu... deliveries sagged a little more, and ... rose all around to well above Tues... finish. Corn, oats and provisions ... easy, with corn starting unchanged ...¼c down, and afterward keeping near ... the initial figures.

FUTURE GRAIN PRICES

GRAIN, BIDS AND OFFERS

CHICAGO, Feb. 13.—Grain bids and of...s were as follows:

	Bid.	Offer.
March wheat	117½	119⅞
May wheat	121¼-⅝	124⅛-¼
July wheat	122½	125⅛-125
May corn	91⅛-¼-¼	92⅛
July corn	92¼	94

ST. LOUIS MERCHANTS' EXCHANGE, Feb. 13.—Grain bids and offers:

	Bid.	Offer.
May wheat	120⅝	122¾
May corn	92	93

FOREIGN EXCHANGE

NEW YORK, Feb. 13.—Foreign Exchange quotations were as follows: England—Sterling: Demand $4.85 13-16; cables $4.86¼; 60-day bills on banks, ...

(Quotations in cents: D—Demand; C—Cables.)

FRANCE—Franc, D 3.91 9-16; C, 3.91 11-16.
ITALY—Lira, D 5.22¾; C, $5.23⅜.
BELGIUM—Belga, D 13.92.
GERMANY—Mark, D 23.85½.
HOLLAND—Florin, D 40.07.
NORWAY—Krone, D 26.70.
SWEDEN—Krone, D 26.80.
DENMARK—Krone, D 26.76.
SWITZERLAND—Franc, D 19.29.
SPAIN—Peseta, D 12.63.
GREECE—Drachma, D 1.29½.
POLAND—Zloty, D 11.25.
CZECHO-SLOVAKIA—Crown, D 2.95¾.
JUGO-SLAVIA—Crown, D 1.76⅛.
AUSTRIA—Crown, D 14.07.
RUMANIA—Leu, D .59⅝.
ARGENTINA—Peso, D 38.30.
BRAZIL—Milreis, D 11.10.
TOKIO—Yen, D 49.10.
SHANGHAI—Yen, D 48.62.
MONTREAL—Dollar, D 99.12½.

New York Sugar.

NEW YORK, Feb. 13.—Raw sugar was easier early today and duty frees 1-32c lower with a sale confirmed of 12,000 bags of Porto Rican afloat at 3.61c delivered, with further offerings of nearby supplies at the same level. The committee continues to quote 3.83c for Cuban.

Raw futures opened at 1 point decline and soon showed net losses of 2 to 3 points under March liquidation and commission house selling of later positions, promoted by the continued liberal offerings in the spot market and the disappointing showing of London. Cuban interests bought on the decline and toward midday a little steadier tone prevailed, although prices were within a point of the lowest at that hour. The unsettled state of the refined market continues to restrict aggressive operations, and operators as a rule are inclined to limit operations and await developments, with the volume of business only of small proportions through the forenoon session.

Refined was unchanged at 4.95c for fine granulated, but demand was light and limited to nearby requirements only.

Sugar futures closed easy; approximate sales, 30,100 tons; March, 1.74c; May, ...c; July 1.93c; September, 2.02c; December, 2.10c.

NEW YORK CURB MARKET

By the Associated Press.

NEW YORK, Feb. 13.—Following is a complete list of securities traded in on the New York Curb Exchange today, giving sales, highest, lowest and closing prices on all stocks and bonds. Symbols: ††Ex-dividend. **Ex-right. Ur. Underrule. x, Odd lots. a, Plus extra in stock. b, Plus 10 per cent in stock. j, partly cash or stock. Stock sales, 00 omitted. Bond sales, 000 omitted.

CHICAGO MARKET

By the Associated Press.

CHICAGO, Feb. 13.—Following is a list of securities traded in on the Chicago Stock Exchange today, with the sales, high, low and closing prices. Stock sales in full. Bond sales, 000 omitted.

SECURITY.	Sales.	High.	Low.	Close.
Harnischfeger	350	28⅝	28	28⅝
Hart-Carter	50	24	24	24
Houdaille-H A	250	28	27½	28
do B	2400	26¼	25	25½
Illinois Brick	85	25⅛	25	25
Ill N Util pfd	10	97⅝	97½	97½
Inland Utilities	1300	24⅝	24⅛	24⅛
Insull U Inv	11300	70¼	69	69⅝
do pf 2d ser	100	97¾	97¼	97¼
Iron Fireman	150	23⅝	23⅝	23⅝
Jefferson Elec	6800	48	47	47¼
Kalamazoo St	1800	63⅝	61	62
Katz Drug	250	38½	38⅛	38⅛

UTILITIES STRONG FEATURES ON CURB

By the Associated Press.

NEW YORK, Feb. 13.—Powerful operations for the advance in the utility shares sent the curb market substantially higher today. A wide assortment of Electric Power shares, industrials and specialties rose 2 points or more to the best levels attained in 1930, trading was good in volume, total sales exceeding 1,000,000 shares.

The announcement of the proposed Stone and Webster-Engineers Public Service merger, report of indications of an early agreement on electric power control in the New York Legislature, and varied rumors of further consolidations in the power field, revived enthusiasm for the power stocks to a degree comparable to that of last summer.

Northern States Power A stock was up 7 points, although it failed to hold all of this advance. Consolidated Gas of Baltimore mounted about 6 points to a new high for the year. Electric Bond and Share crossed 100 for the first time since the stock market crash of last autumn. American Superpower, Niagara Hudson, U. S. Electric Power, Standard Power and Light and others reached new peak levels for the movement.

S. O. of Kansas Dividend.

NEODESHA, Kan., Feb. 13.—Directors of the Standard Oil Co. (Kansas) today announced a quarterly dividend of 50 cents per share on capital stock, payable March 15 to stockholders of record Feb. 28.

CURB SALES—CONTINUED

SECURITY.	Sales.	High.	Low.	Close.
DOMESTIC BONDS.				
West Un Tel 5s60	18	100½	100½	100½
W News Del6s44	2	91	90½	91
York I MCor 6s37	12	88½	83	83
FOREIGN BONDS.				
Bog M B7s47new	11	81	79	81
Buen AP 7½s47	10	101	101	101
Bur & Wain 6s 40	1	99¼	99¼	99¼
Chile Cons 7s 60	8	94½	93½	93½
Chile Mt Bk 6s 31	9	98½	98	98¼

BOSTON STOCK MARKET

BOSTON, Feb. 13.—Following is a list of active stocks traded in on the Boston Stock Exchange, giving today's range of prices.

NEW YORK RUBBER MARKET

NEW YORK, Feb. 13.—Rubber futures opened steady: March 16.10; May 16.30; July 16.70.

NEW YORK, Feb. 13.—Rubber—Spot, smoked ribbed, 15⅞c.

NEW YORK, Feb. 13.—Rubber futures closed steady; March, 15.90c; May, 16.30c; July, 16.70c.

EARNINGS AND DIVIDENDS

Orders, factory productions and other business items, compiled daily by Standard Statistics Co., Inc., New York.

NEW YORK, Feb. 13.—Copper statistics for January showed stocks of refined copper as of Feb. 1 increased 32,084 tons over the previous month to a toal of 203,404 tons, the largest stock of copper on hand since May, 1922.

Stocks of refined copper in hands of North and South American producers on Feb. 1 were 203,404 tons, against 171,320 tons on Jan. 1, 1930, and 62,749 tons on Feb. 1, 1929. Total stocks of refined and blister copper on Feb. 1 were 473,219 tons, against 439,726 tons on Jan. 1 and 385,111 tons on Dec. 1. Production of refined copper in North and South America for January totaled 132,374 tons, against 138,203 tons in December and 154,472 tons in January, 1929. Shipments in January totaled 100,290 tons, against 93,802 tons in December and 157,189 tons in January, 1929.

The Companies.

Ainsworth Mfg. shows $6.47 on common stock in year 1929 vs. $4.13 in 1928.

Allied Products shows $8.32 on common in year 1929 vs. $8.26 in 1928.

Atlas Stores shows $3.19 on common stock in seven months to Dec. 31, 1929.

Bangor Hydro-Electric shows $2.72 on common stock in year 1929 vs. $2.48 in 1928.

Bon Ami shows $6.78 on class A stock in year 1929 vs. $5.92 in 1928, and $3.89 on class B shares vs. $3.46 in 1928.

Cleveland, Cincinnati, Chicago & St. Louis shows $18.53 on common stock in year 1929 vs. $17.69 in 1928.

Imperial Tobacco Co. (of Great Britain and Ireland), Ltd., shows $1.12 on common stock in year 1929 vs. $1.02 in 1928.

Lawrence Portland Cement shows $6.35 on common stock in year 1929 vs. $9.62 in 1928.

Link Belt shows $4.54 on common stock in year 1929 vs. $4.21 in 1928.

Michigan Steel Tube shows $3.46 on common stock in year 1929 vs. $3.84 in 1928.

Morse Twist Drill & Machine shows $30.18 on common stock in year 1929 vs. $9.12 in 1928.

New York Central shows $16.89 on common stock in year 1929 vs. $10.86 in 1928.

Pittsburg & Lake Erie shows $8.75 on common stock in year 1929 vs. $8.38 in 1928.

Prairie Oil & Gas shows $5.90 on common stock in year 1929 vs. $4.34 in 1928.

Richmond Bros. Co. shows $7.08 on common stock in year 1929 vs. $6.01 in 1928.

Rossia Insurance stockholders to vote on formation of securities company to hold securities of companies owned or to be acquired by Rossia.

Veeder, Root Inc. shows $5.03 on common stock in year 1929.

STANDARD DREDGING COMPANY has become a world factor in Flood Control, Dredging, Reclamation, and Airport construction.

The jobs of this Company include dredging on the Mississippi and its tributaries, the Great Lakes, the Hawaiian Islands, the Gulf of Mexico, the Atlantic and Pacific Coasts of the United States, South America, and elsewhere, under contracts with the United States and other governments, municipalities, and private corporations.

For those who wish a sound investment with good future possibilities we recommend the Company's Convertible Preference Stock and Common Stock, both listed on the Chicago Stock Exchange.

At present market prices Standard Dredging Company Convertible Preference Stock yields about 7.11% and Common Stock about 7.31%.

Detailed information may be had by asking for CZ-3022

A. C. ALLYN AND COMPANY
INCORPORATED
Investment Securities
418 Olive Street, St. Louis
CHICAGO NEW YORK
and other principal cities

"The use of Copper, Brass and Bronze in building one's home means a smaller rate of depreciation and therefore a better investment"...

F. L. LIPMAN

IN building a home, the only worthwhile values are *lasting* values. Saving a few dollars on construction costs by using inferior materials is poor economy. Permanent materials are always the best investment. That is why such bankers as Mr. Lipman advise you to build with rust-proof Copper, Brass and Bronze.

Brass or Copper pipe, Copper flashings, gutters and downspouts and solid Brass or Bronze hardware and lighting fixtures do not depreciate in value or service. They *cannot* rust. They give permanent cost-free service.

Although these enduring metals cost a trifle more in the beginning, they invariably prove an economy in the long run. And their use adds appreciably to the value of any building.

The Building Service Department of the COPPER & BRASS RESEARCH ASSOCIATION, 25 Broadway, New York, will be glad to advise you without charge about the uses and proper application of these metals.

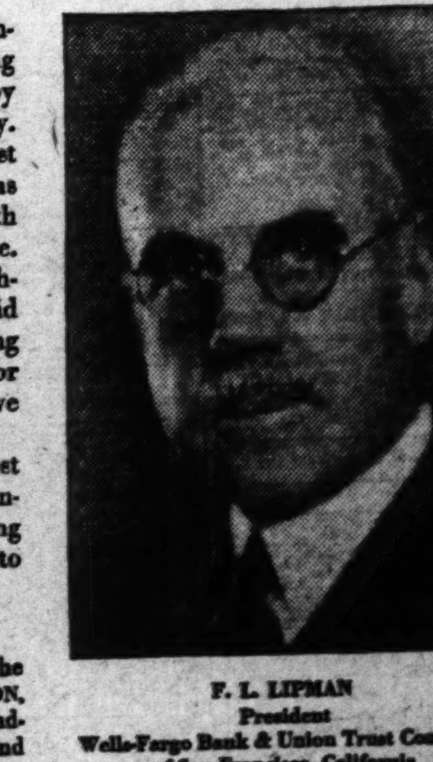

F. L. LIPMAN
President
Wells-Fargo Bank & Union Trust Company of San Francisco, California

SOUND ADVICE FROM A SOUND SOURCE
"BUILD FOR PERMANENCY, WITH COPPER, BRASS AND BRONZE"

COAL, COKE AND WOOD

ASH white, 1 ton, $5.50; 2 tons, $5; 4 to 6 tons, $4.50. DElmar 1592. (c8)

A1 LUMP, $5; Mt. Olive, $6.25; genuine Franklin Co., $6.75. B. & B., JEf. 2030. (c8)

CALL LAclede 1727 for clean lump coal; $4 per ton, load lots; city weight. (c62)

CALL GRand 3458, white ash, $4.50; Oak Hill, $4.75; delivery on small orders. (c62)

CALL Foster, JEfferson 2718. Clean lump, white ash, 1 ton, $5.50; 2 tons, $5; 4 to 6 tons, $4.50; standard, $4.25. (c8)

CLEAN, all large lump, $4; large egg, $3.75; city weight. CHestnut 1548. (c8)

CLEAN white ash, large lump, $4.50 ton; 2-ton lots, $4.75; 1-ton, $5.50. City weight. GRand 2771. (5)

COAL—Nut, $4; egg, $4.50; lump, $5; in 2-ton lots. HIland 5368. (c8)

COAL—$4 up, contract hauling. VIctor 3591. Johnston, 2636 Lafayette. (c8)

COAL—Good lump, $4.75; immediate delivery; 2-ton lots. CAbany 5243. (c8)

COAL—Lump, $4; slack, $2.25; nut, $3.25, load lots; 2 tons 50c a ton extra. DElmar 6048, MUlberry 0120. (c8)

COAL—We specialize in small deliveries; ton or half-ton; basket coal. JEfferson 0677. (c23x)

COAL—Clean, all large lump, $4; large egg, $3.75; city weight. NEwstead 2497. (c8)

COAL—Clean lump or egg, $4 per ton; load lots; 2-ton lots, 50c ton extra; city weight. Gibson, LAclede 3621. (c8)

COAL—Standard lump, $4.75; middle grade, $5.75; genuine Franklin County, $6.75; in 2¼-ton lots. VIctor 1510J. (c7)

COAL—Screenings, $2.50; nut, $4.50; special lump or egg, $5; genuine Franklin County, $6.50 in load lots. CEntral 9252. (c8)

THE prices of coal, $3.25 to $6.75. Teefer Coal, 2648 Chouteau. GRand 2654. (c8)

HORSES AND VEHICLES

Wanted

MARES OR MULES Wtd.—Good work. 2801 Magnolia. VIctor 2982. (c)

For Sale

HORSES—Good, with trial and guarantee. See Lowenstein, 1321-25 N. Broadway. (c8)

JEWELRY, GOLD, SILVER

Wanted

HIGHEST prices paid for old gold, broken jewelry, diamonds. Miller, 802½ Pine. (c8)

HIGHEST PRICES—Old gold, false teeth, antiques, diamonds. Arthurs, 121 N. Broadway. (60)

DIAMONDS BOUGHT FOR CASH.
Old gold and personal estates.
GUTFREUND & ARNOLD CO.,
Jewelers. Est. 1913. 313 Holland Bldg. (c8)

For Sale

BROOCH—Antique Roman gold carved; beautiful; bargain. ATwater 864.

MACHINERY

For Sale

MOTORS—New and used; exhaust fans; rewinding, repairs and wiring. Wright Electric Co., 207 N. 3d. MAin 4858. (c8)

Machine Shop Work

MACHINERY—Heavy machine work. John Ramming Machinery Co., 308 S. First. (c15)

SAFES

SAFE—Large; must sell, account of moving. Call 4011 Garfield; cheap. (c)

STORE AND OFFICE FIXTURES

For Sale

BAKERY FIXTURES—For sale; bargain. 4401 Athlone av. (c5)

BUTCHER BOXES—Freezers; scales; bargains; terms. 806 N. 7th. New Franklin (55)

COMPLETE OFFICE SET — High-class, cheap. Princeton, 5924 Delmar, 2d floor (c4)

CONFECTIONERY CASES—Two. Call RIverside 2387. (c89)

DESKS—2 fine mahogany roll top; in good condition; also 200 Atlas letter size transfer cases; must sacrifice. Call JEfferson 7070 ask for J. H. MacCrea. (c4)

MIMEOGRAPHS, multigraphs, addressographs, dictaphones; other office devices. Pruitt, 1904 Olive. (62)

REFRIGERATOR—Large butcher's, cheap, see at 2517 N. 15th. JEfferson 2330. (c74)

RESTAURANT FIXTURES — Bargains; terms. 806 N. 7th. New Franklin Fixture Co. (55)

RECONDITIONED.
Office Furniture, Store Fixtures.
JORDAN-SCHIED, 913-915 Market. (c58)

SHOW CASE—Reasonable. 2602 Cass av. (c)

STORE FIXTURES—All in first-class condition; sacrifice. 1411 Biddle. (7)

HOUSEHOLD GOODS

Antiques

FIDDLEBACK CHAIRS—3, perfect condition; bargain. ATwater 864.

FINE CABINETS, bronzes, what-nots and many fine pieces. Princeton, 5924 Delmar bl., second floor. (c4)

HOUSEHOLD GOODS FOR SALE

BEDROOM SET—Walnut; $45; store, 2723 Lafayette. (c)

DAVENETTE SET — LIBRARY TABLE MATCH, $15; LARGE MAHOGANY LIBRARY TABLE, $5 EACH. H. DAVIS FURNITURE CO., 1516 FRANKLIN. (c)

DINING ROOM SET—MASSIVE 9-PIECE, ONLY $45. H. DAVIS FURNITURE CO., 1516 FRANKLIN. (c)

DRESSERS—VANITIES, WALNUT, ODD, $17.50 UP; DRESSING TABLES, $10. H. DAVIS FURNITURE CO., 1516 FRANKLIN. (c)

FURNITURE — Living, dining, bedroom suite; rugs. Cooper's, 5219 Cates. (c4)

FURNITURE—Good condition; reasonable. 812 N. Kingshighway. (c4)

FURNITURE—3 rooms; very reasonable; can rent flat. 4439 Greer. (76)

FURNITURE — Cheap; miscellaneous. GRand 1415. (c5)

FURNITURE—Living room, dining room and sun room; Singer sewing machine. 5423 Neosho; Riverside 5308R. (c)

FURNITURE—Beautiful living, dining, bedroom, rugs, cheap. Southcombe, 5003 Vernon. (4)

FURNITURE—Berkey-Gay living room and dining room furniture; Cowan bedroom furniture; Royal Wilton rug. JEfferson 8013. (c)

FURNITURE—If you are loking for good furniture at a bargain, iron beds as low as $1, springs as low at $1, 4-piece walnut bedroom suite, walnut dining room suite, living room suite and gas ranges; in fact, everything for housekeeping, a call will convince you that we are selling the goods.
MOUND CITY AUCTION CO.,
2004 MORGAN ST.

FURNITURE
"3" Rooms Complete. Must Be Sold for Storage Charges.
1928 FRANKLIN AV. (c5)

GAS RANGE—Used 3 months; fully enameled like new; $40; terms. Ideal Furniture Co., 4009 Chouteau.

GAS RANGE—QUICK MEAL; ALL ENAMEL, $20; ALSO LOW OVEN, $5. H. DAVIS FURNITURE CO., 1516 FRANKLIN. (c)

ICEBOX—$75 white porcelain lined; perfect condition; sell $15. 5600 Pershing, 1st floor east. (c89)

LIVING ROOM SET—Reasonable. 5026 Winona. (c89)

LIVING ROOM SET—Mohair; 2-piece, $35. Store, 2723 Lafayette. (c)

LIVING ROOM SUITE—Nearly new, cost $250; sell for $85; other fine pieces. Princeton, 5924 Delmar, 2d floor. (c4)

RANGE—Fireless cooker, steam cooker; other furniture. 3417 S. Ninth. (c5)

ROCKER—Refrigerator, gas range, library table, phonograph, radio; other items; leaving city. C. O. Miller, 1084 S. Taylor. (4)

RUGS—All sizes, very low in price and very high in grade. Princeton, 5924 Delmar, 2d floor. (c4)

TAPESTRY—Overstuffed living room suite. 6116 Westminster.

WASHING MACHINES—ABC, Easy, Eden and others, as low as $15; real bargains. Morton Electric, 518 N. 7th. (c14)

WASHING MACHINE—Bargains; guaranteed: Eden $27.50; Almetal $22.50; Faultless $59.50; One Minute $61.50; Maytag $94.50. Meehan, 3154 S. Grand. Open evenings. Easy terms. (c4)

ABC WASHER—Bed, dresser, spring; sacrifice. LAclede 7547. 3455 Hartford. (c4)

DISCONTINUING our household furniture department; we offer several breakfast suites, bedroom suites and dining room suites, latest designs; big bargain for cash. Ellerbrake Mfg. Co., 1017 Lucas. (c92)

HOUSEHOLD GOODS FOR SALE

LANGAN'S EXCHANGE STORE has been moved to upper floor of Langan Bros. large, new store at 18th and Washington. On entering this store, just ask for used department. Every article has been reconditioned at our 19th street warehouse first. Come and inspect their wonderful bargains in used furniture, now shown at 18th and Washington store. (c56)

THIS COUPON GOOD FOR $5
3 ROOMS FURNISHED
COMPLETE, $98.75
KING, 2618 Franklin
Open Monday and Saturday Evenings. (c5)

OLD FURNITURE EXCHANGED FOR NEW
Phone CEntral 7400 if you have an odd piece or obsolete suite that you wish to dispose of. An appraiser will call.
Slightly used furniture at a vast reduction. Kitchen cabinet, $[illegible]; gas ranges, $5; tables, $3.50; chairs, $1; dressers, $15; davenettes, $10.
IN THE LOW RENT DISTRICT
Walker-Armstrong H. F. Co.
1809-11 Olive St. (c62)

2-Room Outfit, $49.75
3-Room Outfit, $69.85
No Money Down
Furnished complete, including floorcoverings and lamps; choice of living-room, bedroom, dining-room or kitchen outfit, any two rooms, $49.75. No money down.
WELCH
2315 OLIVE ST.

Furn. Houses and Flats For Sale

FURNISHED APARTMENT—Attractively furnished, 6 rooms, West End; pays all expenses, including free rooms for owner. Box T-113, Post-Dispatch. (c89)

RESIDENCE—10 rooms and bath, all new furniture, also double brick garage, 4 living rooms over; income $300 month or will exchange for city lots. Call FOrest 1715. (c62)

SEWING MACHINES

BARGAINS—In used sewing machines, Singers, Whites, New Homes and other makes; some as low as $7.50; machines rented; expert repairing for all makes.
WHITE SEWING MACHINE CO.,
1124 Locust st. MAin 1338. (c88)

HOUSEHOLD GOODS WANTED

ANDIRONS—Furniture, carpets, contents and flats, dwellings; any amount; need goods badly; best prices. Schrober, CHestnut 5394. (c8)

CARPETS—Rugs and furniture; all kinds wanted badly; highest prices paid. GArfield 6228 or CEntral 2572. Sunday or evenings, CAbany 5294 or FOrest 8952. (c8)

FURNITURE Wtd.—Best cash prices. RIverside 4855.

HOUSEHOLD GOODS Wtd.—A call will convince you we pay highest prices for furniture, rugs, contents of flats, dwellings, apartments. D. Goldberg, LIndell 6646 (55)

BEST prices paid for household furniture, antiques, etc. JEfferson 9144. (c4)

20,000 POUNDS feathers, pay 30c to 60c for old ones. Montana Feather Co., 1105 Franklin. GArfield 7021. Call everywhere. (8)

MUSICAL

Wanted

HAND GRIND ORGAN Wtd.—Immediately; will pay cash. Apply Maryland Hotel.

Musical Employment

MUSICIANS—For student orchestra, trombone-tenor sax, cello-bass, oboe and flute, etc. Mr. Rothermel, RIverside 6714W

Tuning and Repairing

PIANO tuning, expert, $2; repairing; guaranteed. H. Kautz, WEbster 2224. (c62)

PIANO tuning, $2; repairing; guaranteed. Feldman, 4446 Russell. PRospect 3900. (c92)

Instruments For Sale

BAND AND ORCHESTRA INSTRUMENTS —Save 25 to 50 per cent, at LUDWIG MUSIC HOUSE, 821 Washington.

BAND AND ORCHESTRA INSTRUMENTS Conn, other standard makes; new and used. We repair all instruments. C. G. CONN BRANCH, 1113 Olive. (c56)

SAXOPHONE—C melody, made by Wurlitzer; nickel finish; can be had for $37.50; terms, $8.50 down, balance $1.75 weekly. R. Wurlitzer Co., 1006 Olive st. (c89)

SAXOPHONE—B flat tenor; made by Holton; can be purchased for $49.50; complete with case; terms, $10 down, balance $1.75 weekly. R. Wurlitzer Co., 1006 Olive st. (c89)

USED SAXOPHONES, $35 up; cornets, $5 up; hundreds of other instruments at sacrifice prices. HUNLETH MUSIC CO., 516 Locust st. (c62)

Pianos and Organs For Sale

HENRY F. MILLER BEST STYLE—San Domingo mahogany piano, beautiful condition, only $150 with bench, delivery and on your own terms.
KIESELHORST CO., Established 1879. CEntral 6200. 1007 Olive.

LESTER MAHOGANY PIANO, $140 — Looks, plays, sounds like new, worth $250, sold new $400. Make your own terms.
KIESELHORST CO., Established 1879. CEntral 6200. 1007 Olive.

KNABE ELECTRIC—Ampico; here is an opportunity to obtain a reproducing instrument, including 50 new Ampico rolls at the exceptionally low price of $650. CONROY'S, 1100 Olive. (c5)

MASON & HAMLIN upright; absolutely a rare bargain at $59. CONROY'S, 1100 Olive. (c5)

REMINGTON PIANO—Dark mahogany, $48; worth double; sold new $325; terms $5 down, $1 weekly.
KIESELHORST CO., Established 1879. CEntral 6200. 1007 Olive.

STEINWAY PARLOR GRAND PIANO — Ebonized case. Used for years but a rare bargain at $150. Bench and delivery free. Easy terms.
KIESELHORST CO., Established 1879. CEntral 6200. 1007 Olive.

NEW SMALL SIZE GRAND PIANOS—In mahogany or walnut, factory cost; must close out surplus stock quickly. See what $293 to $450 buys here.
KIESELHORST CO., Established 1879. CEntral 6200. 1007 Olive.

PIANOS—Mahogany, walnut, ebony and oak cases, wide variety of makes; specially priced; 6 at only $25 each. CONROY'S, 1100 Olive. (c5)

PIANO—Beautiful Gabler upright; has excellent tone, responsive action; only $37.50, including bench and delivery; terms. Ask for Mr. Giles. Wurlitzer, 1006 Olive. (c1)

PIANO—Chickering grand; beautiful mahogany case; excellent tonal quality; responsive action; thoroughly reconditioned; only $195; including duet bench and delivery; easy terms. Mr. Giles, Wurlitzer, 1006 Olive. MAin 5530. (c1)

PIANO—Plain case upright, made by Kingsbury; excellent condition; $59, including bench and delivery; terms. Wurlitzer, 1006 Olive st., Mr. Casey. (c1)

PLAYER PIANOS—10 reconditioned; assembled in one lot and sacrificed to move quickly; $98.50 each. Conroy's, 1100 Olive. (c5)

PLAYER-PIANO—Werner; small plain case; mahogany finish; like new; can be purchased for $79; terms. Mr. Casey, 1006 Olive. MAin 5530. (c1)

SPECIAL CLEARANCE SALE of grands; including such makes as Knabe, Steinway, Estey, Hazelton and Fenway; some very slightly used; as low as $295; including bench. Conroy's, 1100 Olive. (c5)

WALNUT 88-NOTE PLAYER PIANO—Like new, only $150, including library Q. R. S. music rolls, bench and delivery. Sold new $650. Your own terms; must move it immediately.
KIESELHORST CO., Established 1879. CEntral 6200. 1007 Olive.

$39 BUYS SCHILLER MAHOGANY PIANO—Worth $100, sold new $375; biggest bargain in St. Louis.
KIESELHORST CO., Established 1879. CEntral 6200. 1007 Olive.

REPRODUCING GRAND PIANOS of world famous best makes, Mason & Hamlin, Kimball, A. B. Chase, less than half regular price. Save $600 to $1000 on your purchase.
KIESELHORST CO., Established 1879. CEntral 6200. 1007 Olive.

Talking Machines For Sale

PHONOGRAPHS—Standard makes, worth up to $150, $9.75.
MAY-STERN, 12th and Olive

PHONOGRAPHS—$5, $7, $9, $11 and $15; big assortment, leading makes, sold new for $75 to $400.
KIESELHORST CO., Established 1879. CEntral 6200. 1007 Olive.

FORMER TESTER OF LIQUOR FOR COUNTY CAUGHT IN RAID

Burton H. St. John Alleged to Have Offered Bribe After Arrest at Chemical Plant.

Burton H. St. John, 41 years old, of Ferguson, who was charged with liquor violations in a Federal warrant issued yesterday, was formerly employed to analyze liquor taken in dry raids in St. Louis County. St. John served as official chemist for former Sheriff Wilmas, reporting the alcoholic content of illicit liquor.

St. John and John Daltini, 51, of De Soto, were arrested by police Tuesday night during a raid on the St. John Chemical Co., 819 Clark avenue. A plant for redistilling denatured alcohol and about 100 gallons of alcohol were seized. One of the raiders reported that St. John offered him a bribe to "forget the raid."

Chicago Insurance Executive Dies.

By the Associated Press.

MIAMI, Fla., Feb. 13.—Robert Emory Sackett, 78 years old, first vice president of the National Life Insurance Co. of Chicago, died in a Miami hospital yesterday following an operation three days ago. Mr. Sackett, who was spending the winter in Cocoa, Fla., was brought here for treatment. He is survived by his widow.

Second Cab Driver Slain in Detroit.

DETROIT, Mich., Feb. 13.—The body of the second taxicab driver to be slain in the Detroit area within 48 hours was found today on Chalmers avenue in the east side of the city. The victim was identified as Guy Bastien, 25 years old. The wrists were tied together with a shoe lace and there was another lace bound tightly above the neck. He had been shot in the left breast. Stanley Hood, 23, another driver, was found fatally wounded in Lochmoor Village Wednesday morning.

Friday Bargains
Reconditioned Furniture Specials!
UNION'S Exchange Stores

ODD SPRINGS,	$1.00
LAMPS, BRIDGE AND JUNIOR	$2.95
ODD DAVENETTES,	$5.95
BREAKFAST SUITES,	$8.75
OAK DRESSER,	$9.95
9x12 RUGS	$12.95
GAS RANGE,	$14.95
3-Pc. FIBER SUITES,	$19.75
8-Pc. Dining SUITES,	$29.50

7th and Market
206 N. 12th St.
616-618 Franklin
6106-08-10 Bartmer
1063-65-67 Hodiamont
UNION'S EXCHANGE 4 STORES

MUSICAL

Records—Rolls—Sheet Music

RECORDS—Closing out new Brunswick records, $2 a dozen, cash and carry; hurry; they are selling fast.
KIESELHORST CO., Established 1879. CEntral 6200. 1007 Olive.

RADIO

Radio Service

AA1 RADIO SERVICE, $1.50.
Anywhere, any time, any make radio.
RADIO CORPORATION OF MISSOURI, 14 CITY BRANCHES. FOrest 0848. (4)

ALLIED RADIO SERVICE—Guarantee their work. Try us. JEfferson 3438. (c9)

EXPERT RADIO SERVICE—All makes, $1.50; indorsement N. R. I. LAc. 1540. (c8)

RADIO SERVICE—Service calls, $1; work guaranteed. Pioneer Radio & Television Co., 4633 Delmar. FOrest 4184.

Wanted

WILL allow $50 to $100 on any radio or player-piano, on any new electric radio. LAclede 1120; dealer.

For Sale

MAJESTIC—Model 71; guaranteed; $89.
MAY-STERN, 12th and Olive

MAJESTIC 71—List $157, now $99, complete; buy safer and cheaper from this reliable 51-year-old firm.
KIESELHORST CO.—Established 1879. CEntral 6200. 1007 Olive.

MAJESTIC—Model 91; like new; regular price $137.50; will sell for $99.50, complete with new tubes. LUDWIG MUSIC HOUSE, 821 Washington.

PHILCO—Model 65; screen grid; floor demonstrator, complete with a new set of tubes; sells regularly for $120; will sell for $77.50. LUDWIG MUSIC HOUSE, 821 Washington. (c58)

R. C. A. combination battery and electric; cheap. 3844 S. Compton; dealer. (c62)

WURLITZER—7-tube all-electric; 2 floor samples to go at only $49.50; originally sold for $136; terms as low as $1 weekly. See Mr. Gaskin, Wurlitzer, 1006 Olive. (c4)

RADIOS—Big reduction on high grade electric sets. 1415 Franklin. (c5)

RADIO SETS—All electric; used; guaranteed; complete, $49.50.
MAY-STERN, 12th and Olive

WILL allow $50 to $100 on any radio or player piano, on any new electric radio. LAclede 1120. (c62)

HEAR THE BEST RADIO in St. Louis at Wurlitzer; the new 10-tube Lyric radio; a set that will challenge any other radio selling for twice its cost—only $179.50 complete; in beautiful cabinet; terms as low as $2 weekly. Ask for Mr. Gaskin. Wurlitzer, 1006 Olive. (c4)

$79 FOR NEW FLOOR DEMONSTRATOR electric cabinet speaker radio; standard brand; complete new tubes and full guarantee; only one, so hurry.
KIESELHORST CO.—Established 1879. CEntral 6200. 1007 Olive.

ODDS AND ENDS???
!!! RADIO SALE !!!
Widely known radios, more than one-half off; originally sold as high as $175; special now $87.50; complete with tubes and speaker; terms as low as $1.50 week. See Mr. Gaskin, Wurlitzer, 1006 Olive. (c4)

MAVRAKOS
4953 DELMAR BLVD.
217 NORTH 7TH ST.
Candies
OLIVE AT BRDWY.
GRAND & WASH'N.
For St. Valentine's Day
Friday February 14th
Candy is the universal Valentine. You'll find many new touches to our offerings this year, that add unusual charm to a gift of candies. The sentiment expressed in these beautiful conceits for Milady are only surpassed by the deliciousness of the confections they contain. Prices and sizes to meet every desire.
Satin Valentine Heart Box
A beautiful Dome-Top Red-Satin Box filled with Mavrakos' creations, comprising the finest confections including an exquisite Valentine, Specially priced for Valentine Day.
The Box $3.25

Special Valentine Heart Box
Red Dome-Top Heart Box with Red Satin Ribbon Bow. Appropriately packed and unsurpassed in excellence. Includes a beautiful Valentine card, specially priced.
2-Lb. Box $2.00
5 Stores in St. Louis
Manufacturing and Sales . . . 4709-17 Delmar Blvd.
WE PARCEL POST AND DELIVER SAFELY ANYWHERE

Stop your cold today!

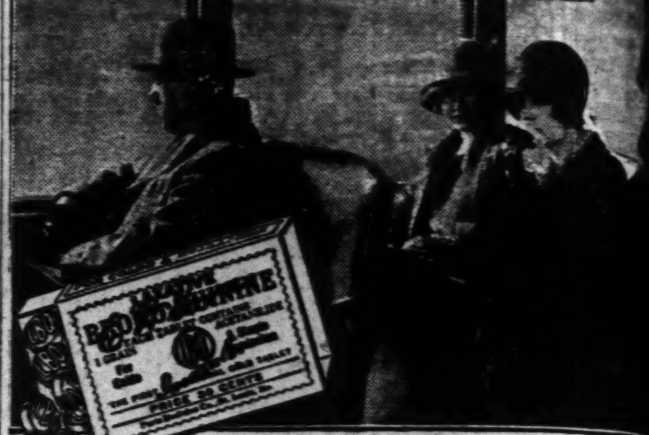

It's remarkable how quickly Grove's BROMO QUININE breaks colds
There's nothing more annoying than a cold. It is dangerous to you and dangerous to others. That's why millions of people break their colds with Grove's Bromo Quinine Tablets.
The tonic and laxative effect of these tablets throws off the cold and fortifies your system against colds and other serious ills which often develop from a slight cold.
Don't take any chances. Take Grove's Bromo Quinine the minute you feel a cold coming on. Price 30c.
Grove's *Laxative*
BROMO QUININE
Tablets
THE WORLD'S LARGEST SELLING COLD TABLET

Only $59.75
FOR THIS 7 PC. HOOSIER OUTFIT
$1 Weekly Pays for It!
A Real Value
Only by a special arrangement with the manufacturers were we able to make this spectacular offer! Think of it! A genuine Hoosier in the newest design and newest improvements for 1930—a smart five-piece decorated dropleaf breakfast suite in enamel and a genuine Congoleum Rug in a pattern you will like, and a 42-pc. dinner set absolutely free!
BE SURE TO INSPECT THIS MARVELOUS OFFER FRIDAY!

FREE!
With this Outfit a 42-Pc. Dinner Set in a lovely design.
The New Hoosier in gray or green, together with a charming 5-piece decorated Breakfast Suite and a genuine Congoleum Rug.
Terms: Only $1.00 Weekly!

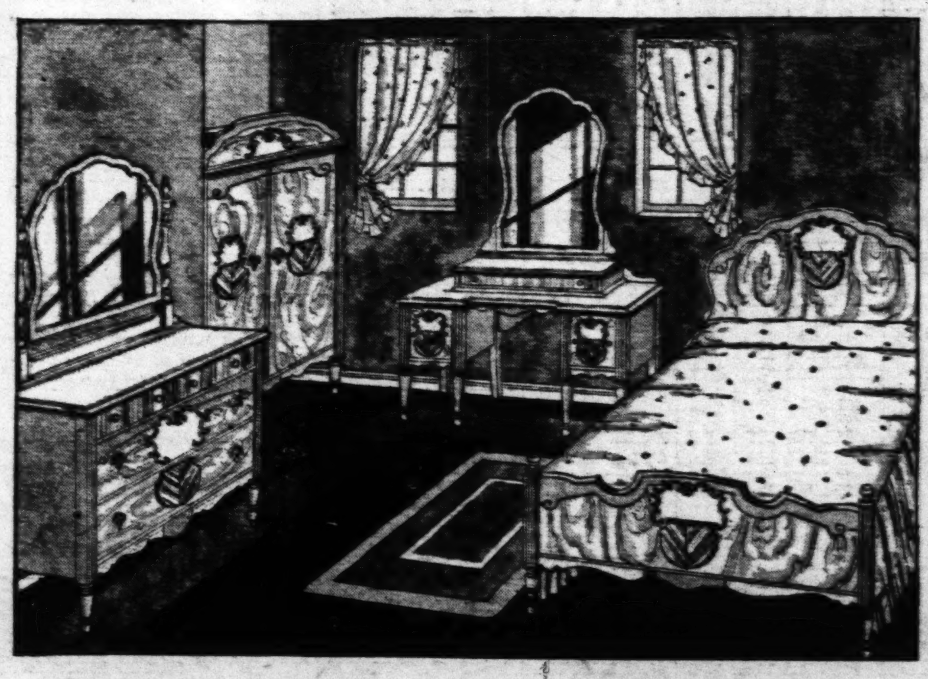

If You're Looking for a Bedroom Suite
...of a fine character at a price within your means, here is a Suite that will appeal. It's extrordinary how we can offer such a splendid Suite at so low a price...it's the result of our tremendous buying power! Here you have four pieces as shown, charmingly designed with quaint medallion decoration and carving...of walnut veneer over hardwoods. $129.75
$5 Cash—Balance Monthly

Large Ice Capacity
Refrigerators
That We Will Sell for Only $19.75
They are 1930 models of best makes. If you're planning ahead, this value will strike you. Large model with enamel lining and golden oak exterior.
Pay Only $1 Cash

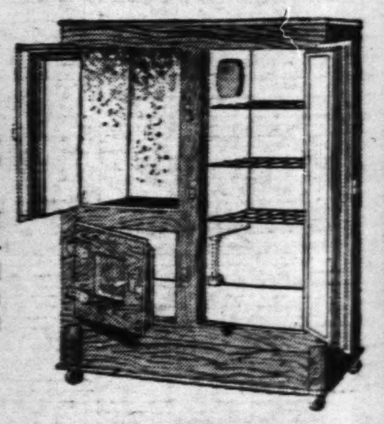

Porcelain Gas Range
At a Price You Can Afford $39.95
A popular model because it's efficient, sturdy and priced just right. Large interiors. Four burners.
Pay Only $1 Cash

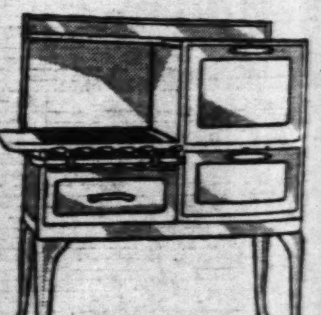

$2 Weekly Pays for a VICTOR ELECTRIC RADIO
$155 Less Radiotrons
Tune in tonight at 9 over KMOX and listen to the wonderful Victor program.
UNION HOUSE FURNISHING COMPANY 1120-1130 Olive

Low Boy Walnut Cabinet
Store Open Evenings Till 9
UNION
HOUSE FURNISHING COMPANY
1120 to 1130 Olive Street
Goodyear Tires on Easy Terms

Fiction—Fashions Household Topics and Women's Features

The Saunterer about to leave the [...] for the open sea where game fis[h] [...] the Presidential rod and reel an[d] [...]

ANNAPOLIS [...] AT PRACT[ICE]

Students at the U. S. Naval Ac[ademy] [...] shell on the River Severn. [...] the training season early this [...]

KING GEO[RGE'S] GRANDDAU[GHTER]

Princess Elizabeth and her m[other] [...] York, photographed in London [...] neared her fourth birthday.

SPATCH

your cold today!

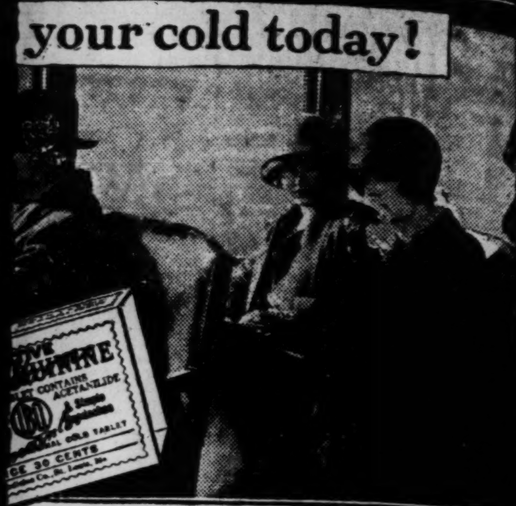

It's remarkable how quickly
ROMO QUININE breaks cold
s nothing more annoying than a cold.
angerous to you and dangerous to others.
why millions of people break their colds
Grove's Bromo Quinine Tablets.
onic and laxative effect of these tablets
off the cold and fortifies your system
colds and other serious ills which often
p from a slight cold.
take any chances. Take Grove's Bromo
e the minute you feel a cold coming on.
30c.

e's Laxative
OMO
QUININE
Tablets
'S LARGEST SELLING COLD TABLET

$1 Weekly Pays for It!
PC.
OUTFIT

r green,
5-piece
and a

acity
tors
9.75
odels of
re plan-
alue will
odel with
golden

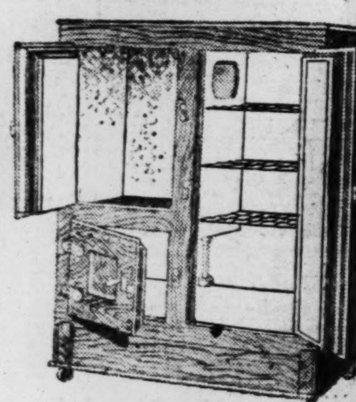

Cash
Gas
19.95
ause it's
l priced
nteriors.
Cash

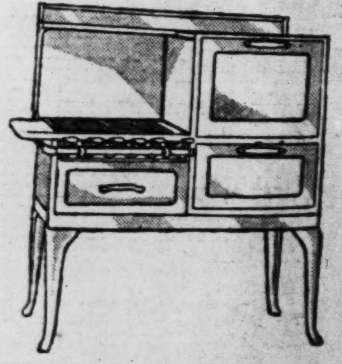

eekly Pays for a
OR
RADIO
Less
adiotrons
at 9 over
n to the
program.

Low Boy
Walnut Cabinet
ON
COMPANY
live

Fiction—Fashions
Household Topics and
Women's Features

ST. LOUIS POST-DISPATCH
DAILY MAGAZINE

Popular Comics
News Photographs

THURSDAY, FEBRUARY 13, 1930.

THURSDAY, FEBRUARY 13, 1930.

PRESIDENT HOOVER'S HOUSEBOAT FOR VACATION

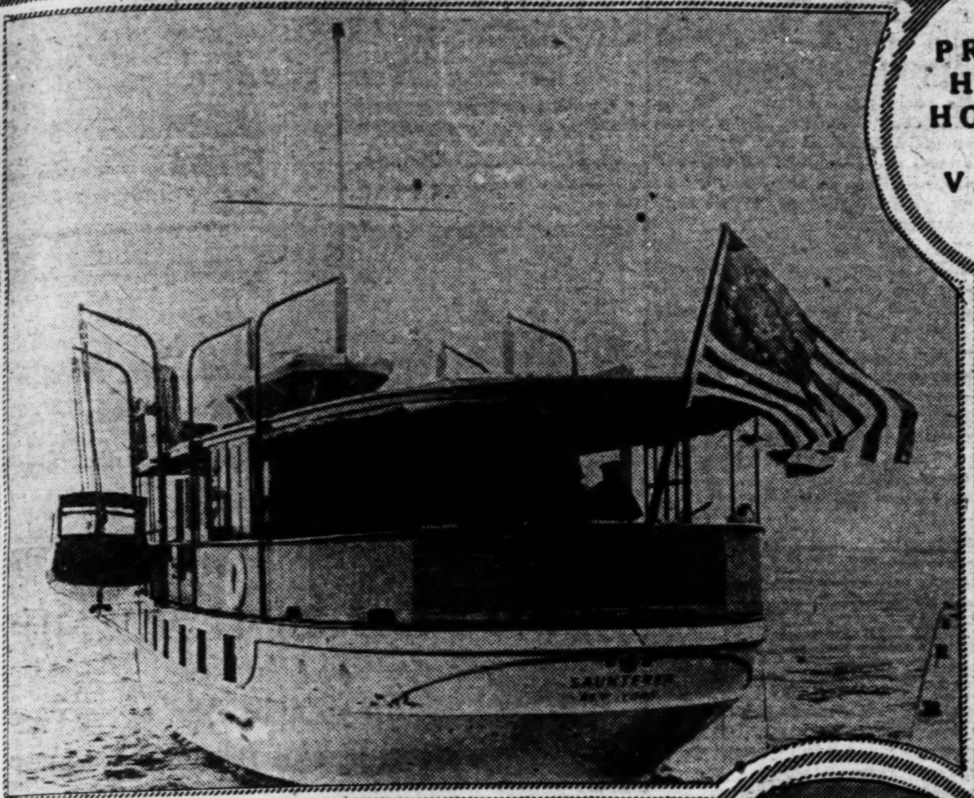

The Saunterer about to leave the dock at Long Key, Fla., for the open sea where game fish later were tempted by the Presidential rod and reel and bait.

Mr. Hoover at the head of gangplank on the Saunterer.

AN UNEXPECTED VISITOR

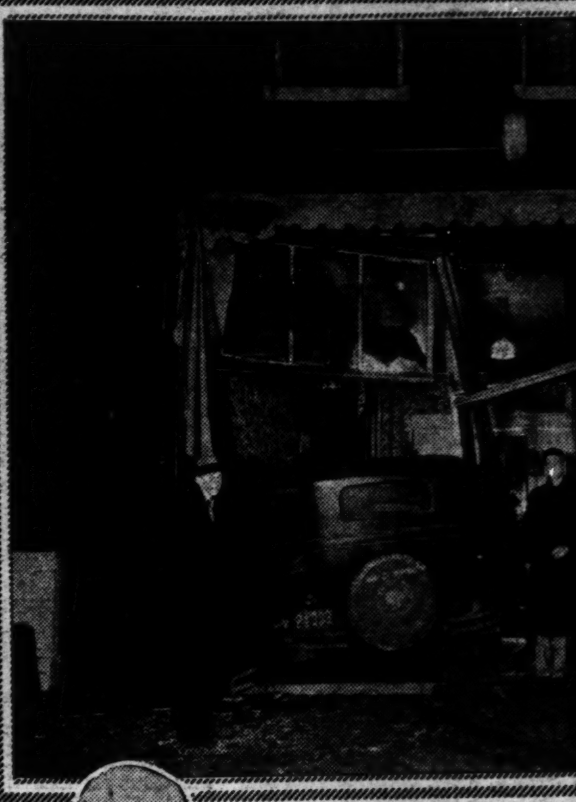

Automobile which got out of control of the driver and crashed through the window of bake shop at 2311 South Jefferson avenue.

ANNAPOLIS CREW AT PRACTICE

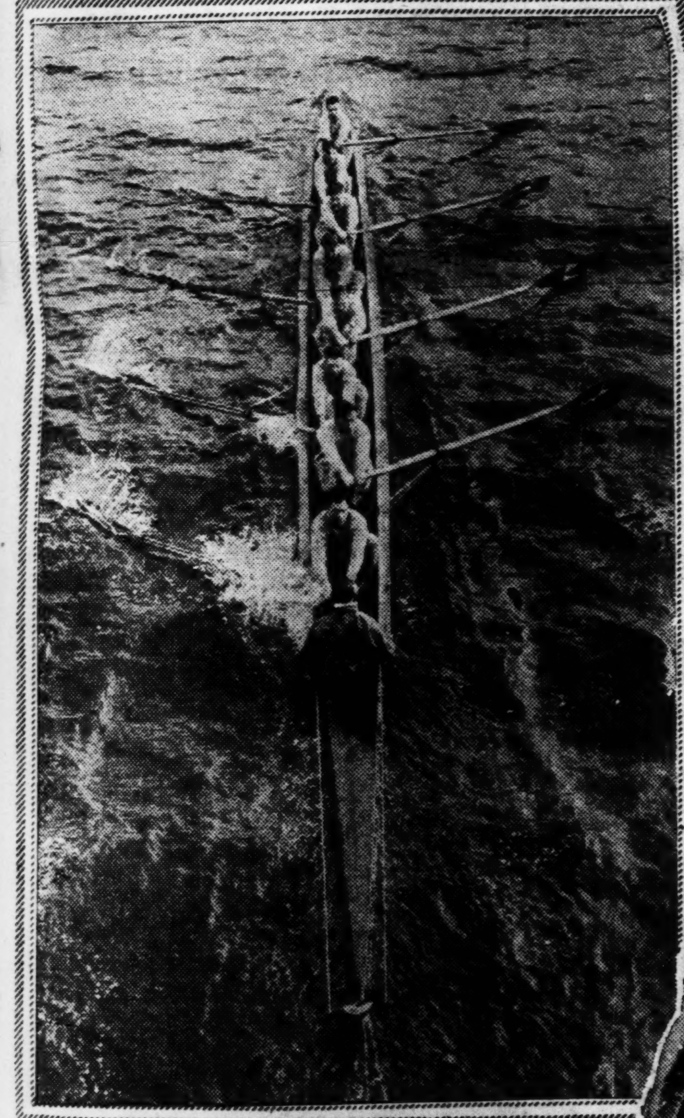

Students at the U. S. Naval Academy out in their shell on the River Severn. They are beginning the training season early this year.

INDICTED FOR BUYING LIQUOR

James Farrar of Watertown, Mass., is the first person to be formally charged with violating the Volstead law merely because of a purchase of contraband refreshment. Many "drys" of the Bay State oppose this new drive of enforcement officers.

FRANKIE FRISCH, NIMROD

Cardinal baseball captain returning from a hunting trip at Lake Placid, N. Y., with five rabbits.

FOR FLYING OR SWIMMING

Mrs. Comfort Broun of New York, at Palm Beach, wearing an aviation costume with swimming suit underneath.

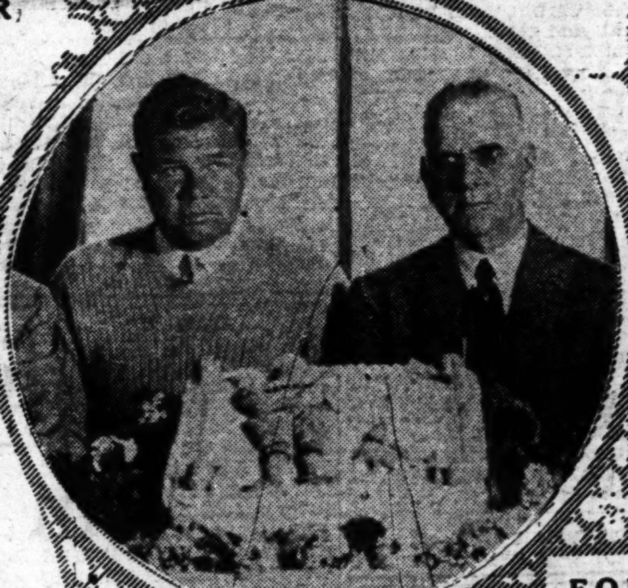

KING OF SWAT ON 36TH BIRTHDAY

Babe Ruth seated with E. S. Barnard, President of the American League, at dinner to home run swatter given at St. Petersburg, Fla.

HELPING TRAFFIC ON TWELFTH BOULEVARD

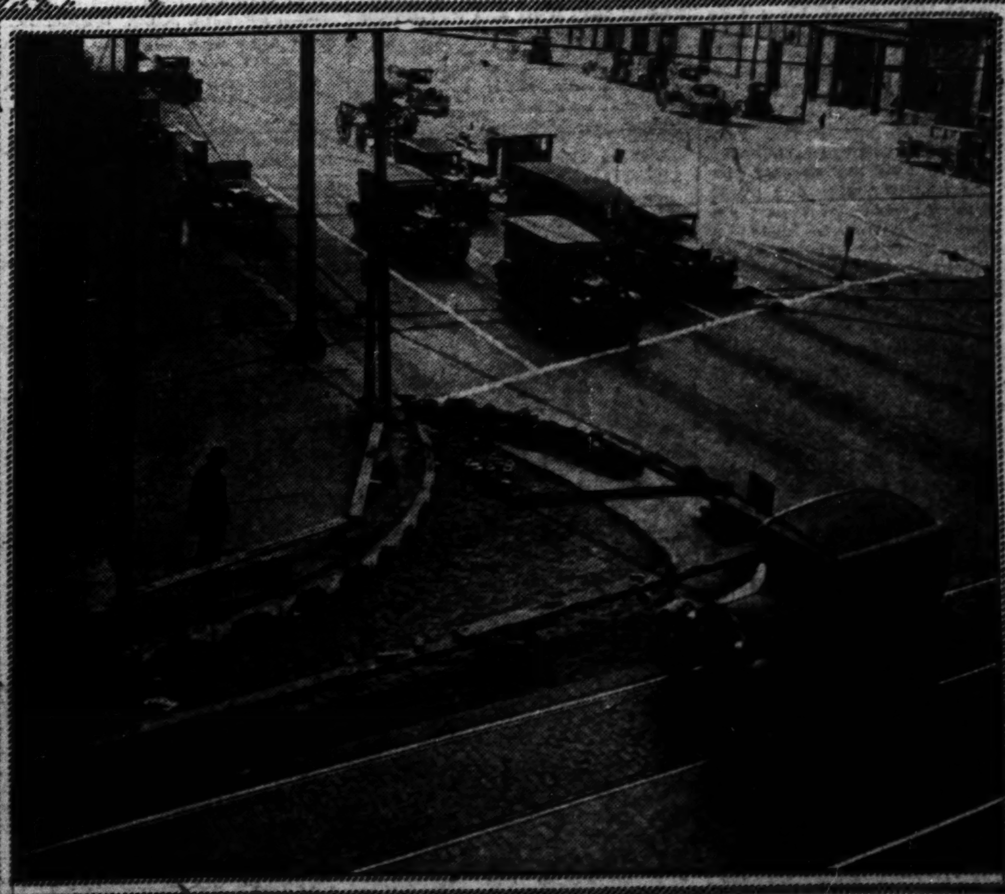

A good-sized slice has been taken off the southeast corner of Olive street and Twelfth boulevard to make it much easier for automobiles to turn east. Pedestrians will please be a little more alert.

KING GEORGE'S GRANDDAUGHTER

Princess Elizabeth and her mother, the Duchess of York, photographed in London, recently, as the child neared her fourth birthday.

VATICAN'S NEW SECRETARY OF STATE

Cardinal Pacelli, who has taken over the duties in Rome performed so many years by the retired Cardinal Gasparri.

VETERAN OF BOB TAIL CAR DAYS

Ezra Voyles, 8032 South avenue, standing beside the antique on exhibition in Twelfth boulevard. For 45 years he has been employed daily by street car lines of St. Louis, with never an absence because of sickness.

Behind the Screens

The Latest News and Gossip of the Film Actors in Hollywood Appears in the Daily Magazine of the Post-Dispatch Every Tuesday and Thursday and in the Sunday Drama Section.

HOLLYWOOD, Feb. 13.

COSTUME pictures are back in force in the talkies, but modern styles occasionally make it difficult, on the sets, to determine whether the young actress is swooning in pre-Victorian romantic fright, or merely staggering from the effects of movie champagne at a wild society party of today.

MARION DAVIES

Evening gowns worn by Lois Wilson and Renee MacReady, young British actress recently arrived, in a modern society picture the other day, for instance, would not have been incongruous with those adorning Dorothy Jordan and Marion Davies in a Napoleonic era talkie. Short puff sleeves, full-flowing skirts and other touches now distinctively "modern," made the new closely resemble the old.

* * *

BUT costume pictures, for all that, are very conspicuous now whereas they have been, in recent years, notably on the wane.

Western talkies, introducing hoop-skirted heroines, talkies with historical backgrounds such as "General Crack," "The Vagabond King," "Devil-May-Care" and "Disraeli," talkies reviving the ever romantic war between the states, like "Only the Brave" and "Abraham Lincoln," and talkies with foreign romantic settings such as "The Singer of Seville, and "One Mad Kiss," are filling the studio wardrobes with doublet and hose, bustles and pantalettes, uniforms of all descriptions, and spears, rapiers, swords and old-fashioned fighting arms.

And out in Culver City, where Marion Davies is making "The Gay Nineties," bustles and feathered hats of the Floradora sextet period startle the newcomer's eye.

* * *

COLUMNS have been filled with writings about accents and their relation to a player's chances in the talkies, but Dorothy Jordan is here as proof that the stage is less charitable to an accent than the Hollywood microphone.

DOROTHY JORDAN

Dorothy, like most Southerners, didn't know she had an accent until she left Clarksville, Tenn., to attend a dramatic school in New York. Her speech, soft, slow, drawling, was the delight of fellow pupils who teased her about it, but she didn't mind that until she left the school and tried to break into Broadway drama.

She was rejected. They said her Dixie accent was too pronounced. That turned her to musical comedy, in which field she rose to featured billing by the time Fox began scouring Broadway for talkie talent. Dorothy was signed and sent to Hollywood.

* * *

SHE didn't set the movie world on fire by her arrival. After playing in one or two pictures she was "released." Then one day she took a test for the part of Bianca in "The Taming of the Shrew." Accent or no accent, she won the role, and her work, to say nothing of the publicity resulting from playing with Mary Pickford and Douglas Fairbanks, gained her a contract which promptly made her Ramon Novarro's leading lady in "Devil-May-Care," his first talkie, and in two subsequent musical films.

She still has her accent, and it hasn't interfered with her success in talkies, which is the more unusual because she is still very much in her teens. She is trying, however, to lose the accent, for fear the talkies some day might object to it. Each new part she reads carefully, underlining every syllable she might slur in casual conversation. Then she practices her lines from that special script. The method is working, although she was lamenting the other day one lapse into "Dixie drawl" in "Devil-May-Care."

Many of her friends say it would be rather a shame if she lost that accent entirely, anyway.

* * *

IN this day when many cooks are required to make the movie broth, when directors of dialogue, directors of music, directors of stagecraft, of this, that, and everything are stumbling over each other on the talkie sets, Edmund Goulding is unique.

GLORIA SWANSON

Not only because when being interviewed he calls in his secretary to take a verbatim report on what he says, and speaks of himself and his accomplishments in the third person as though he were writing the story—he is unique also because he is probably the only director in pictures who writes his own stories, puts them in scenario form, dialogues them, composes music and lyrics for them, and then directs them.

* * *

HE does all those things because, with amazing versatility, he has a background of experience in all. He has been actor, highly trained singer, musician, playwright, novelist, scenarist, assistant director, director. And he began, in pictures, as a cutter at $40 a week—earning an extra thousand a week by writing stories on the side.

Goulding, perhaps, is the forerunner of the "complete talkie director" of the future. Gloria Swanson's "The Trespasser," which he wrote, dialogued, scenarized and directed, and for which he wrote the theme song "Love," was completed in 18 days of shooting, a record for Swanson productions.

* * *

A PRODUCTION manager had to warn a singing star to "watch the pipes and quit the loud cheering at the prize fights."... Vivienne Segal, whose forte is melody, is a fight fan, and gets excited whenever she sees one, which is often. ..A. p. a. passes this one: Alison Skipworth, stage commedienne, appeared in 20 "flops" in her last 20 openings before she went talkie—"for the same reason," she is quoted, "the Prince of Wales falls off his horse so much. He gets on so often." ..Fox is less generous with bona fide stardom than any other studio ....Will Rogers is the only regular contract player so honored.... Elizabeth Patterson, character actress from Broadway, for the past 12 years periodically has been visiting within 20 miles of Hollywood and its studios, yet never went to a casting office. She shunned movie acting. But there came one talkie part, followed by two others —and here she stays. As they all do, it seems, if they can!...Paul Lukas started out as Samson in a German production of "Samson and Delilah."...Joan Bennett will play opposite John Barrymore in "The Sea Beast."

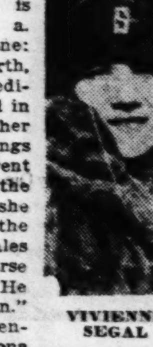
VIVIENNE SEGAL

Coming—And Going

IN THE MOVIES.

MISSOURI—Starting tomorrow, "No, No, Nanette," with Alexander Gray and Bernice Claire.

FOX—Starting tomorrow, "Men Without Women," with Kenneth MacKenna and Farrell MacDonald.

AMBASSADOR — Starting tomorrow, Dorothy Mackaill in "Strictly Modern." On the stage, Nick Lucas in person.

GRAND CENTRAL — Starting tomorrow, Jack Mulhall in "In the Next Room."

LOEWS — Starting Saturday, "The Ship From Shanghai," with Louis Wolheim, Conrad Nagel and Kay Johnston.

ST. LOUIS—"Hit the Deck," with Jack Oakie and Polly Walker. Regular RKO vaudeville on the stage.

Another Economy.

In these days of expensive linens, napkins can be made from the good pieces of the worn table cloth. Cut out the good squares and either hem them or run around with a simple crochet stitch. They will at least help out for family use and save wear and tear on the better napkins.

Baked potatoes are more digestible than any other method of serving this vegetable.

When Babies FRET

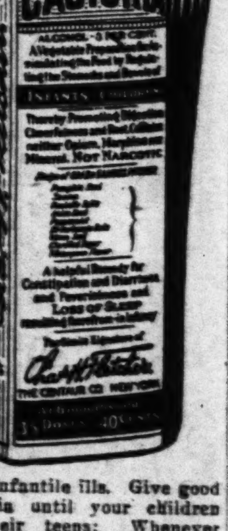

There are times when a baby is too fretful or feverish to be sung to sleep. There are some pains a mother cannot pat away. But there's no time when any baby can't have the quick comfort of Castoria! A few drops, and your little one is soon at ease—back to sleep almost before you can slip away.

Remember this harmless, pure vegetable preparation when children are ailing. Don't stop its use when Baby has been brought safely through the age of colic and other infantile ills. Give good old Castoria until your children are in their teens. Whenever coated tongues tell of constipation; whenever there's any sign of being below normal condition that needs no stronger medicines to relieve. Castoria is pleasant-tasting; children love to take it. Buy the genuine—with Chas. H. Fletcher's signature on wrapper.

On the Fringe of the Underworld

IRON MAN

By W. R. BURNETT

Mrs. Coke Mason Shows Something of a Longing for Her First Love, the Stage.

SYNOPSIS.

A few days before his fight with Mike Shay, middleweight champion, Coke Mason receives a letter from his wife, Rose. Regan, Coke's manager and pal since boyhood, had tried to make Coke forget Rose after she deserted him, thinking he was a dumb "palooka." Regan is hard-boiled, but it is his shrewd ability and knowledge of the game that has made Coke the leading ring figure. The night of the fight finds the great hall packed with an excited mob of fans. The crowd yells wildly when Coke, who has been stalling, suddenly lets go with his right and Mike Shay, the champion, is out on his feet. After the fight, Coke hastens to visit Rose. Regan goes with him. They meet Mr. and Mrs. Lewis, friends of Rose.

CHAPTER 22.

"WELL," said Lewis, "so that's your manager."

"Yeah," said Rose. "George and Coke've been friends for years. They was born right across the street from each other, only George is five years older."

"He looks older than that," said Lewis. "Mason here looks like a college boy. By the way, how old are you, Mason?"

"I'll be 29 next September," said Coke.

"You don't look it," said Lewis. "And your wife here must be much younger."

"No," said Coke, "she——"

"I'm a couple of years younger," said Rose hurriedly.

"That would make you about 26," said Lewis, smiling, "but you don't look it."

"Why, Paul," said Mrs. Lewis, "I think she does. She looks about the same age as Ada. Ada," she explained, "is in Paul's new roof show. She's a dear. She must be at least 26."

"Oh, you're in the show business," said Coke.

"Well," said Lewis, "not very heavily. I train Martin's choruses for him. I'm getting a roof show ready for him now. We open in July."

"Well!" said Coke.

"You haven't got a front row job for me, have you?" asked Rose, laughing.

"Might be such a thing," said Lewis.

Coke looked from one to the other.

"Are you two kidding?"

Lewis glanced at Rose and said: "Certainly."

"Well," said Coke, "I thought you was. Because Rose is out of that business. She's gonna have it soft from now on. She's had it tough and she's been sick. None of that for her. I got money and she don't never have to worry again."

"Lucky girl," said Mrs. Lewis.

"We was joking, Coke," said Rose.

"Sure," said Coke.

* * *

SOMEONE knocked at the door. Coke started to get up, but Lewis waved him back.

"I'll go, Mason," he said. "You're tired."

Lewis opened the door and a bellboy gave him a newspaper. He took the newspaper with a flourish and handed the boy a dollar bill.

"Mr. Regan sent that up to Mr Mason," said the bellboy.

Lewis closed the door and handed the paper to Coke. On the front page there were three fight pictures; one of Mike and Coke shaking hands, one of Mike on the floor in the eighth, and one of Coke after the fight. The round-by-round account of the fight was headed:

MIKE SHAY FIGHTS BEST FIGHT OF CAREER AND IS DEFEATED.

Coke turned to page two. There was an article topped by a young picture of Rose, headed:

MASON AND WIFE STAGE RECONCILIATION.

"Here you are, honey," said Coke. "Here's a surprise for you."

He gave Rose the paper and looked over her shoulder. Lewis and his wife exchanged a glance, then they went to look at the picture.

"It's me!" cried Rose, hurriedly reading the article.

"Yeah,' said Coke. "Ain't that a nice surprise? George done it."

"Oh, that's wonderful," said Rose.

"Is that an old picture," Mrs. Lewis inquired.

"Yeah," said Coke; "that's the one I always carry in my pocket."

"It's not so very old," said Rose.

"Well," said Lewis, "all I can say is, that's wonderful publicity if you ever think about going back in the show business."

Coke turned and stared at Lewis.

"Say, Mr. Lewis," he said, "my wife don't have to go back in no show business. If I never fight another fight I got money enough to get by on."

"'Tisn't always a question of money," said Lewis.

"No, of course not," said Rose. "But I wouldn't do it if Coke didn't want me to."

"That's the talk, honey," said Coke, putting his arm around Rose.

"Paul," said Mrs. Lewis, "don't you think we better be going."

"Why, yes," said Lewis, "come to think of it."

"Don't rush off," said Rose.

But Coke said nothing.

"I think we'll be going," said Lewis. "I bet you two have got a lot to talk about."

"We sure have," said Coke, laughing.

"Call us up, won't you," said Rose. "Coke won't be busy now for awhile I don't suppose, and we can go places."

* * *

"THAT'LL be fine," said Lewis. "Why don't you and your illustrious husband come down some afternoon to rehearsal and watch the girls work out?"

"Maybe we will," said Rose.

"Sure," said Coke.

"Goodnight, dear," said Mrs. Lewis. "Don't get up, please, on my account. Just stay comfy. Goodnight, Mr. Mason. So glad you won your fight."

"Thanks," said Coke.

Lewis offered his hand to Coke and bowed slightly.

"Mason," he said, "now I can tell people that I've shaken hands with the middleweight champion of the world."

Coke grinned and shifted his feet. When they had gone, Coke said: "Nice guy, that Lewis."

"Yeah," said Rose; "he's all right. I never knew him very well. But I knew his wife out in Hollywood. She used to be in the scenario department at one of the studios. I don't know what she done. She hasn't got brains enough to write movies."

"No," said Coke; "she don't look it. That takes brains."

"Coke," said Rose, "come over here and give mamma a big kiss."

While the New Champion Would Rather Support His Wife in Luxury and Idleness.

Coke put his arms around Rose and kissed her.

"Not so rough, honey," she said. "I ain't up to par yet."

"Course you're not," said Coke. "How'd you like the story, honey?"

"Great," said Rose. "I'll have to give George a couple of hugs for that."

"You better not," said Coke.

Coke sat on the ottoman at Rose's feet. She bent over and ran her fingers through his hair, curling it, making it stand up in isolated strands.

"Oh, you look funny," she cried, laughing.

"Say," said Coke, "ain't it bad enough without you making it worse?"

Rose leaned over and kissed him.

"You got a cute face, Coke," she said.

"Yeah," said Coke, "like a nice bulldog."

Rose sat looking at Coke, then she said:

"Wasn't it funny for me to run into the Lewises?"

"Yeah," said Coke.

"I got sick of sitting up here all by myself," said Rose; "so I thought I'd go over to the restaurant across the street and get my dinner. Well, who should I bump into but Mrs. Lewis. She nearly dropped over. 'Why, Rose Mason,' she said, 'what are you doing here?' So I told her. I had dinner with them and they come up here with me."

"Well," said Coke, "if you was lonesome, I'm glad they did. It ain't much fun being lonesome."

"I'll say not," said Rose. "They was just lovely to me. They're nice people, Coke."

"Yeah," said Coke. "Lewis is sure a good looking guy. I don't see why he don't get in the movies or something."

"He's just fair," said Rose. "He uses perfume and if there's anything I hate, it's perfume on a man."

Coke grinned.

"Never ketch me with no perfume on," he said.

To Be Continued.

(Copyright, 1930.)

The Old Card Table.

A discarded card table is indispensable in the nursery for a play table. Recover it in oilcloth, which can be cleaned easily, and then spilled paints or any accidents are not fatal. The children will enjoy it thoroughly and they always have a place without mother stopping her work to clear a good table for doubtful use.

ADVERTISEMENT

Lovely hair!

Modern hair dressers add beauty to your hair by graceful lines and contours. It is just as important to keep your hair soft, lustrous, abundant, rich in color.

Millions of girls and women are doing this at home with the easy help of Danderine. It is so simple to use. All you do is put a little on your brush each time you arrange your hair.

Instantly Danderine brings out the natural color of dingy, lifeless hair; makes it more sparkling and lustrous than brilliantine; makes it easy to manage; holds it in place.

The consistent use of Danderine dissolves dandruff; helps stop falling hair; tends to make the hair grow long, silky and abundant. Five million bottles used a year!

Danderine

The One Minute Hair Beautifier

At All Drug Stores - Thirty Five Cents

Advertise lost articles promptly in the Post-Dispatch to recover them. Call MAin 1111 for an ad-taker.

Daily Story FOR CHILDREN

By Mary Graham Bonner

Playing Oxen

THE Little Black Clock had turned the time way, way back now.

He excited the children, too, by telling them he had been given even more magic so they could understand the speech of all kinds of creatures, and so they could go such great distances even more quickly than ever.

Now they were watching some children playing and two children would run along with their heads close together while another would be pretending to drive them.

"They are playing they are oxen," the Little Black Clock explained, "just as you have played horse.

"You see it is a long, long time ago, and these children are very familiar with oxen.

"Wouldn't you like to play with me?"

John and Peggy thought this a fine idea, and when they had watched the other children long enough, John and Peggy played they were oxen, and the Little Black Clock pretended to drive them.

Peggy and John put their heads close together just as though they were a team of oxen and the Little Black Clock made a harness of some old rope.

And then what do you suppose they did? They joined the other children and had a meal of berries with them, and the children said:

"Isn't playing oxen exciting?"

"Oh, yes," agreed John and Peggy, but to themselves they thought how exciting these children would find it if they could but see ahead and see planes flying around the air and sky-scrapers instead of caves.

What a funny, old, old world it did seem when anyone went far back enough into it.

Swiss Cheese Salad.

Arrange crisp lettuce leaves in a salad bowl, pour over French dressing, and sprinkle with one-half pound of Swiss cheese which has been rubbed through grater. Serve very cold.

Golf Accessories

THE versatile beret, given to all sorts of materials and interpretations, appears in resort fashions for the fairway, made of white chamois and worn with pull-over and gloves to match. These accessories accompany the all-white costume composed of high necked shirt and a short flaring skirt, made of fine wool or jersey.

Yet another interesting costume for golf and more colorful is that fashioned from a Rodier plaid, the frock in two pieces of skirt and jumper, with a saucy beret to match. The gloves are white doeskin.

HOW DO YOU STAND?

Check up on your health. Have you any balance in the Bank of Vitality —any reserves of strength to draw upon? Replenishment must come through easily digested foods that supply strength. Build up reserves by eating Shredded Wheat with plenty of milk. It supplies all the elements you need. Try it for breakfast and see how much better you feel.

SHREDDED WHEAT

WITH ALL THE BRAN OF THE WHOLE WHEAT

THE SHREDDED WHEAT COMPANY

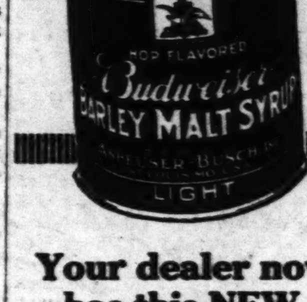

Your dealer now has this NEW, finer malt

Budweiser

Barley-Malt Syrup

LIGHT OR DARK
RICH IN BODY
NOT BITTER

No disappointment in *Flavor* in DATED Coffee

"I appreciate Coffee with a Fresh Vigorous Flavor . . . Chase & Sanborn's is Especially Good"

George Gershwin

CHASE & SANBORN'S Coffee—for 65 years one of the really fine blends of coffee in this country—now has a flavor advantage with which no other coffee can compete.

For by the "Daily Delivery" system of Standard Brands Incorporated, Chase & Sanborn's Coffee speeds to your grocer *twice a week*.

Straight from the roasting ovens . . . In a plainly *dated* package . . . If a can should stay on your grocer's shelf beyond the tenth day, it is taken back and replaced with fresh.

No other coffee is given this extreme, "perishable fresh food" type of handling. Try a cup of Chase & Sanborn's *dated* coffee and see for yourself the difference in flavor. If you don't think it makes a difference in the taste, you've yet to try a cup of Chase & Sanborn's.

Copyright 1930, Standard Brands Inc.

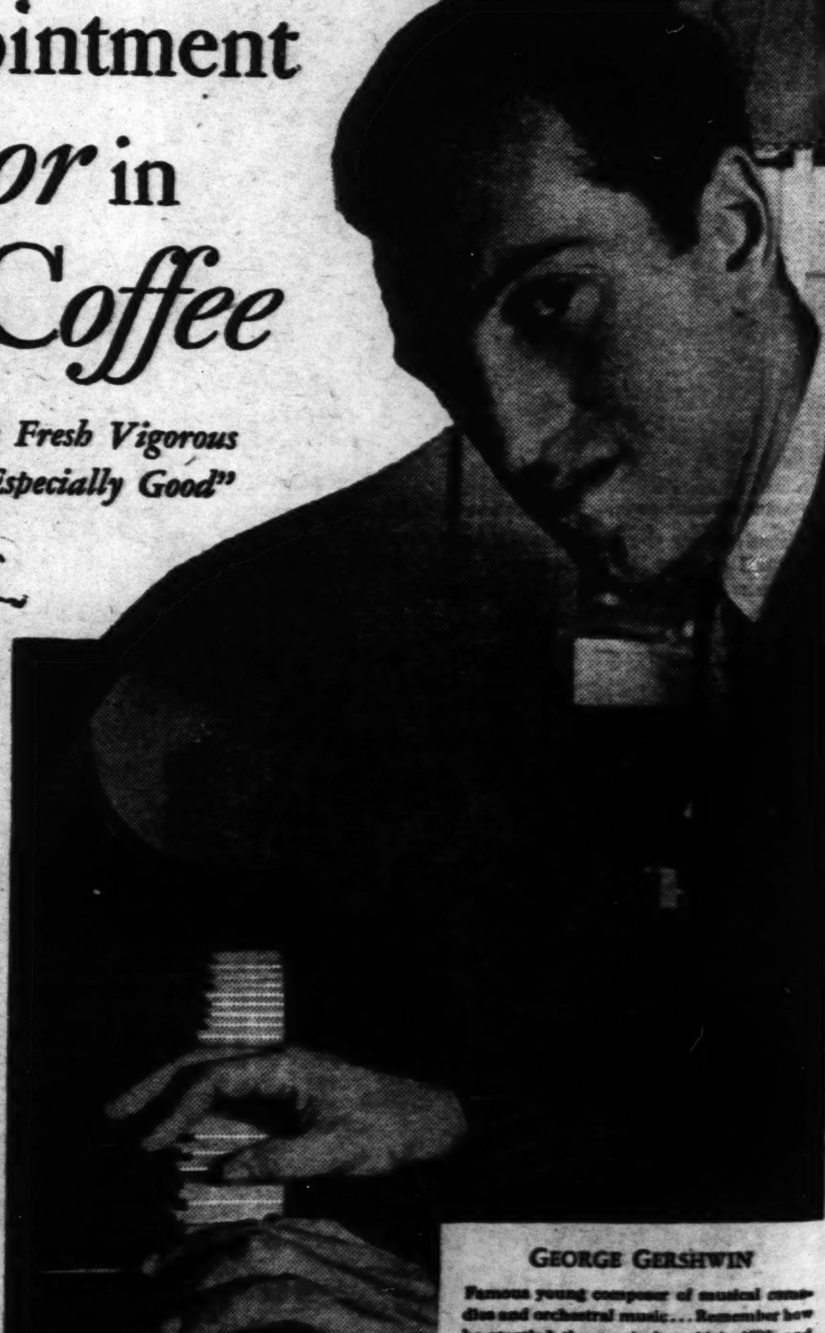

GEORGE GERSHWIN

Famous young composer of musical comedies and orchestral music....Remember how he startled the musical world in 1923, and won its homage, with his "Rhapsody in Blue"? . . . *Chase and Sanborn's Coffee* is served in Mr. Gershwin's luxurious modern roof home atop a New York skyscraper.

Chase and Sanborn's Coffee - **DATED**

eal of berries
hildren said:
exciting?"
ohn and Peg-
they thought
hildren would
ut see ahead
around the
instead of

old world it
ne went far

Salad.
ce leaves in a
French dress-
ith one-half
se which has
grater. Serve

Golf Accessories

THE versatile beret, given to all sorts of materials and interpretations, appears in resort fashions for the fairway, made of white chamois and worn with pull-over and gloves to match. These accessories accompany the all-white costume composed of high necked shirt and a short flaring skirt, made of fine wool or jersey.

Yet another interesting costume for golf and more colorful is that fashioned from a Rodier plaid, the frock in two pieces of skirt and jumper, with a saucy beret to match. The gloves are white doeskin.

DO YOU STAND?

p on your health. Have you
nce in the Bank of Vitality
serves of strength to draw
Replenishment must come
easily digested foods that
trength. Build up reserves
g Shredded Wheat with
milk. It supplies all the ele-
u need. Try it for breakfast
how much better you feel.

REDDED
WHEAT
WITH ALL THE BRAN
OF THE WHOLE WHEAT
THE SHREDDED WHEAT COMPANY

GEORGE GERSHWIN
Famous young composer of musical comedies and orchestral music... Remember how he startled the musical world in 1924, and won its homage, with his "Rhapsody in Blue"? ... Chase and Sanborn's Coffee is served in Mr. Gershwin's luxurious modern roof home atop a New York skyscraper.

Coffee-DATED

PENROD JASHBER
By Booth Tarkington

CHAPTER 28.

PENROD IS BROUGHT FORTH.

IT was unfortunate for Penrod that Verman felt this renewal of interest in the whereabouts and conduct of the official ex-criminal of the dismembered agency. Penrod had emerged to the surface, necessarily, as soon as Della stopped looking over the top of the sawdust box; under cover of darkness he had abandoned that refuge, and, for the past hour, seated upon the ground beneath one of the living-room windows, he had listened anxiously to the conversation within. Verman, with idle time upon his hands, for the first time in many evenings, had gone forth for a stroll, and, glancing over the fence, had happened to espy the dark figure under the window. Then, having nothing better to do, he climbed upon the fence and sat there. Amused, and not being aware that the agency was now wholly obsolete, he had been so ill-inspired as to put the inquiry that had startled the company indoors, his intended words being simply: "Old Mr. Dade in there? What he do now, Penrod?"

Penrod made imperative gestures for him to withdraw, then sprang up and, alarmed by something he heard from within the living room, would himself have withdrawn; but he was too late. Mr. Schofield, easily recognizing the significance of the vocative, "Pemwob," had dashed out through the front door, turned the corner of the house, and the fugitive was almost instantly seized in a powerful and irritated grasp. One minute later, when, in custody, he was haled into the presence of the conclave, his mother uttered a shrill cry of lamentation. In spite of all his woody immersions, fragments of the attic cobwebs still remained upon him, and he shed a trail of sawdust across the living room floor, as he was sternly urged forward. What he expected to happen to him, at this juncture is unknown; his expression was impenetrable; but there is no doubt whatever that the substitution of him as the center of interest brought grateful relief to both of the brothers Williams.

"Never mind his looks!" Mr. Schofield said sharply to Mrs. Schofield. "That can be attended to later—and so can a few other things!" he added. "Later when I take him upstairs——"

But Mr. Paoli Jones, as he had already proved, was a man of humane impulses, and he could not look at Penrod without having those impulses stirred. "No, no," he said, protesting. "I really didn't mean to get either Sam Williams or Penrod into any trouble; I only wanted to satisfy my own mind a little about what's been happening, and I think that has become rather clear. In fact, it seems to me that what Robert said about it's all having been merely a harmless game was especially significant." Here Mr. Jones laughed and looked genially, not at Robert, but at Margaret Schofield, upon which she straightened and seemed a little indignant. "It appears to be fairly evident," Mr. Jones went on, "that Penrod and Sam and the two colored boys were merely playing at 'shadowing,' and that they felt they had to pick out someone to be 'shadowed,' and of course this person had to be supposed to be in the habit of committing crimes. I think I see now that this explanation covers everything Penrod told Marjorie, and that he was only carrying on the game and never dreamed she would repeat what he said as serious information. In fact, I don't believe there's anything serious at all in the whole matter; quite probably Mr. Dade might have gone back to Gosport anyhow; in his letter he speaks of the 'social advantages' Gosport possesses, compared to this city, and in that respect he may have suffered some little disappointment or other here. That's quite possible—quite possible, in spite of the fact of his good looks and excellent conduct. But there is one thing that puzzles me and that I'd like to have solved. In fact, there's a question I'd very much like to have Penrod answer.

"He'll answer it," Mr. Schofield promised grimly. "I'll see to that!"

"Well, then," Mr. Jones said, addressing Penrod, "I'd like to know why it was that when you picked out a person to be 'after,' as you told Marjorie, Penrod — that is, when you selected a criminal to 'shadow,' how in the world did it happen that you selected a young man of such unexceptional and exemplary character as Mr. Dade?"

"Sir?"

"Why on earth did you select such a good young man as Mr. Dade to be your criminal?"

* * *

PENROD swallowed, and moved uneasily, causing a little shower of sawdust to fall upon the floor about him. "Well——" he mumbled, and stopped.

"You speak up!" his father said, in a tone recognizably ominous. "You answer Mr. Jones' question. What made you pick out Mr. Dade?"

"Yes, Penrod," Mr. Jones urged, rising to go. "Why did you?"

Penrod breathed deeply; he had not an idea in his head. "Well——" he said at last, desperately. "Well—he acted so in love of my sister Margaret I thought there must be sumpthing wrong with him."

Mr. Jones stared at him strangely, seeming unwilling to trust himself to speak; there was a sound like the sputter of laughter, half-choked and a little hysterical, from the corner to which Robert Williams had modestly retired; then Margaret, after the briefest and coldest glance in that direction, rose and went haughtily out to the verandah.

"I think we must say good-night," Mr. Jones said in a tremulous voice, during this progress. "Come, Marjorie." His face had grown red, and, in passing Mr. Schofield, who likewise had become flushed, he paused to say in a low tone, with a glance toward Penrod, "I hope you won't——"

But it was Mrs. Schofield who replied to this merciful plea. She, too, displayed a heightened color, and she spoke indistinctly through a handkerchief held to her mouth. "No," she said, shaking her head, "he won't."

Then, as the departing guests moved on toward the outer door, Mr. and Mrs. Schofield hospitably accompanying them, the litle group was passed by Robert Williams on his way to the verandah, and Penrod and Sam were left alone together in the living-room. Somehow, they realized an impending darkness had lightened; a vague doom inexplicably incurred had as inexplicably been avoided. Neither understood what sin he had committed or not committed; neither understood why punishment was commuted. Definitely they had only the sense of a vast escape.

Sam, again making patterns upon the floor, seemed to be preoccupied with the moving toe of his shoe, while Penrod shook down a little more sawdust and stood gazing at it gloomily. They said nothing whatever.

To Be Continued.
(Copyright, 1930.)

A spoonful of chopped chives is a pleasant change in French dressing when serving over plain hearts of lettuce.

REDUCE
AND STAY REDUCED
10 Treatments, $5
A Licensed Physician is in Charge
BATTLE CREEK HEALTH INS., INC.
CEntral 5639 625 LOCUST

Soap Maker Saves Money For Thrifty Families

—by providing a pure, mild, wash-day soap, that lengthens the life of woolens, sheets, shirts, and all things washable.* Protects and preserves the most delicate fabrics. Cleanses with little labor. Leaves the white clothes really white. The choice of more than half the housewives in Chicago—and preferred by thousands of thrifty families the country over. At all dealers.

* Cheaper to Buy Good Soap than New Clothes

Made by James S. Kirk & Co. Chicago

SAVE THE WRAPPERS

A FORECAST OF THE SPRING MODE
By the Editor of Vogue

How Smart Lengths for the New Skirts Compare With the Styles of Last Summer.

Suits in Wool, Silk, Linen and Even Cotton to Be the Thing for the Country.

SIXTEEN—15—12—6—zero. . . If you can memorize those numbers, you know all there is about the new skirt-length for spring and summer—more, indeed, than many of us need to keep in mind. Vogue says so, and if that isn't complete assurance, what would be?

All the measurements are to be taken from the ground; all differ so much from the corresponding figures for last spring and summer that if any of the old dresses survived and came out for a walk, they'd look positively indecent. Every one of the new lengths has its logical place in the season's scheme, and each is practical for its purpose, as well as being smart.

Those Tricky Skirt Lengths

Sixteen inches from the ground is the new sport-length, with plenty of width in the skirt for the best golf stance, the longest stride on a hike or the most spectacular tennis jump. Fifteen inches is the regulation daytime length—for the suit skirt, the dress that goes shopping in town, even for the afternoon dress if one is a busy person who hops in and out of taxis, rides on subways and elevateds and generally behaves like a rushing young modern with more engagements than time.

Twelfth inches is a very smart length, but not one to be included in the average wardrobe; this is for the formal afternoon dress that presupposes a party in one's own house or a chauffeur-driven car to keep a bridge date. To wear such a dress driving a car oneself—no matter how smart the car or how grand the destination—is to do one of those things that the mode considers rank ostentation. Like eating a $2 lunch and leaving a dollar tip. Ladies who come for bridge in a 15-inch frock will look just as well on arrival, no matter how they made the trip—and, to many of them this latter length is clearly indicated in any case by the architecture of their legs. Only the long, slim leg—as a rule—looks well in the 12-inch dress.

And now we'll switch on the lights, for the remaining two skirt-lengths appear only at night. The so-called six-inch is really ankle length—for dancing. The zero-from-the-floor is the most formal thing in the mode, the dress that touches all round and trails in back as much as one likes. The younger women will wear it to affairs that don't include dancing. The older women, who prefer bridge in the evening, will find it a marvellous dress for almost any occasion. It gives dignity and distinction. It makes the short look tall, and the gently padded seem positively slim. As all the debutantes wear such dresses with vast enthusiasm, no older woman need put one on with the feeling that it adds to her years—it adds nothing but infinite chic.

Exit the Flapping Tails

Each of these dresses except the last is likely to have an even hemline, though a sizeable number of the ankle-length dance frocks dip gently in the back. The 16-for-sport and the 15-for-street must be straight all round, if they don't want to be thought hopelessly bad. The dipping tails we saw in such horrid hundreds this winter, hanging down under last year's coats and flapping around the year-before-that's overshoes were in the nature of high crimes even then; women who continue such practices into the spring must be deaf to fashion's thunders and blind to their own mirrors.

The uneven-hemlined dress was created by Paris only for the afternoon—Vogue never showed one under a coat—smart women never wore them in this manner. Unfortunately, the American manufacturer, always on the alert for something new to sell, seized on the idea and ran amuck with it. American women and girls who knew no better bought it—in every material and color and at every price, particularly those in the lower brackets. The effect was bad in the extreme—so bad, in fact, that it worked its own cure. Vogue believes that it has finally killed itself from over-indulgence—and mourners will be conspicuous by their absence.

While all this controversy was going on below stairs, waistlines have been quietly settling into place with no fuss whatever. Today, the natural line is the only line, and the first purchase that carries it in its spring version is bound to be one of the new suits.

This Is a Suit Season

SUITS — suits — suits are the thing! In wool, in silk, in linen and even in cotton for the country. Every jacket is fitted, except the bolero—not fitted as our tailors used to fit them, but with the softer and more feminine fitting characteristic of the great dressmakers. There are suits with cuff-length jackets, others where the bottom reaches the thumb-line, others again of finger-tip length, and some, likely to be belted and bloused, that are a frank three-quarters. Even Vogue wouldn't undertake to say which of them all is the smartest; let every woman consult her figure and buy the length that gives her the slimmest silhouette. Peplums are an important note on many of these new suits, and elbow-length capes are seen on some of the others.

If You Need a Topcoat.

WHILE this is emphatically not a season when the separate topcoat is of any particular fashion importance, such a useful item of the economically constructed wardrobe must always be considered. Some smart topcoats are therefore available, notably the slightly lifted redingote, patterned after the one in blue wool originated by Chanel and copied in pastel colors for Palm Beach. In point of volume, however, the straight coat, belted or unbelted, is apt to have a bigger run. The elbow-length cape is an interesting note in some cases; in others, a peplum adds the necessary dash of 1930 to what is really a survival in the interests of practicality rather than an integral part of the new mode—for Paris would much prefer us all in a succession of suits.

Lots of News About Sleeves.

IT isn't so many seasons ago that there was nothing to say about sleeves—they were all long. Then came the sleeveless tennis dress, still smart because it meets an actual need supremely well. This year there are sleeves that end at three different points between these two extremes, and each is important in its own way.

The polo-shirt sleeve—the one that stops two or three inches above the elbow—has two separate fields. Chanel originated it for blouses to be worn with silk suits; smart America is taking it up for the allround little country dress for spectator sports wear. Vogue does not advocate this sleeve for town except under a coat.

The so-called elbow sleeve—that ends, in reality, just below the elbow where it ties with a knot—is destined, perhaps, to be very popular rather than very smart. When worn on the street, it calls for a longer glove than most of its coming purchasers will care to afford. Vogue likes, in place of it, the new three-quarter sleeve in its two manifestations, one of which has a more or less straight outline for general wear, while the second or afternoon version stops just below the elbow to complete itself with a graceful flowing cuff very much in accord with the coquetry of the present mode. Here again, of course, a glove of more than standard length is required—the so-called 8-button. As always, it must be of suede; white and just-off-beige are the approved colors. Of full-length sleeves there is the usual full-time crop. But this year's long sleeve is very apt to declare its birthday by means of a little cuff to match the omnipresent touch of white at the neckline.

Charting the New Colors.

BEFORE getting into any deep and detailed discussion of accessories, it might be well to leave the all-important question of line for a moment and think of color. In many a season recently past, color was the first thing one talked of, since line was more or less static. Today, while color is a matter of interest, it hasn't half the novelty of line. Besides there are two such neck-and-neck contenders for favor in the daytime field that even Vogue would be put to it to predict the winner.

Paris, as always, comes out for black, supplemented this year by means of black and white. America, however, never goes in strongly for black in the spring, so that blue, the second color from the Paris angle, may possibly be the first over here. This new blue is a warmer navy than our usual tailored shade, rather on the purple tone. Enormous quantities of white will be used with it, as with black; in fact, the lingerie touch is a mark of the whole season.

After the 1930 version of navy comes a new blue-green called verdigris, smart in silk, in wool and for the backgrounds of prints. A fresher green without the blue, rather a pastel tone, has the same uses, and the dark green seen this winter, still continues, though of course it hasn't the charm of surprise. There is also a certain amount of the pure bright red we have been looking at so long and so admiringly, as well as a smarter, newer rust-red that has a lot of yellowy brown in it. Both these rather exciting shades are shown in plain silks and in prints.

Bridging the gap between country and town come the new pastel tweeds, particularly those in grey-blue, flecked with black and white. The other three favored versions are orange-beige and champagne-beige, followed by a lightish green. For later country wear, nothing will be smarter than dead white, though it's equally true to say that nothing will be smarter than pink. Here, as in town, we have two contestants with tremendous backing, so the wise woman will see that she's well provided with both. In addition to the new tweeds and the ever-faithful crepe de Chine, one will see plenty of linen—for suits, dresses, scarfs and hats of the very smartest. There will be medium-sized linen hats for shade, linen berets of charming and rakish youthfulness—and even linen used to trim felt.

All About Prints.

CHOOSING a print this year, will be a subtle test of one's clothes sense. They're with us—as always. The smartest of them differ from last year's—as they're sure to do. Most of those for early wear have dark grounds and small patterns, and there is in many of them a certain fineness and delicacy of design, not to say a certain quaint prettiness that looks definitely new—as in the lily of the valley print used by Patou. In others, again, we find an all-over effect that is scarcely pattern at all—something that looks like a check, though much less set—something that reminds us of a polka dot, though without its hard definition and positive spacing. Surrounding these truly chic prints there are millions of yards of the merely mediocre and the positively bad; it would be better to go printless altogether than to choose blindly from so mixed an assortment. When it comes to the question of use, this year's emphasis is placed on the printed suit rather than on the printed dress; even in the dress field, a good print usually fills out its due line by means of a lingerie touch.

Colors in the evening begin—as Paris always does begin, with black. All the French houses made black dresses, all the American importers of note brought them back—but not all the American women by any means will wear them, since there is a prejudice over here against black for spring in the evening even greater than that against black in the street at the same time of year. The smartest people will have a black dress to begin with, after which the rest of the rainbow will come in for its divided shares of attention. There will be a good deal of pure, bright red—plenty of white—and whole flower gardensful of pastels. The best of these soft tones is a pink, well described as being "dusty but not muddy." After that comes powder blue, followed by watery green. Evening printed chiffons show a great many dark grounds with little bunches of flowers in bright orange, yellow or green. There is also a great deal of clear pink and black in combination, and a fair amount of putty color with pastel blossoms languishing about.

A note of great interest to the feminine public at large—tired of the little chiffon evening jacket that matched its dress, but not willing to give it up unless an equally useful substitute had been discovered—is the new little cape that ties in front. Vogue considers it a much more graceful and delightful wisp of nothingness than the jacket was at its best, and it disposes of the last rag of respect for the sports-in-the-evening feeling that culminated in the short skirt and the converted cardigan. For the real evening wrap, unlined velvet and satin are both smart in the three-quarter length.

Hats Are Off the Face

AND now—that postscript on accessories, please! . . . Hats are off the face most definitely. A great many of them are berets, in felt, straw and linen. A great deal of the turned-up-in-front-and-down-in-back sort of thing is found among the rest of them. While this latter feeling isn't new in felt, it is undoubtedly so in straw, particularly in the new hats of medium width that are going to look so delightfully different from anything we've had before, when we take them out of their bandboxes for the first time. Brims haven't made any special place for themselves in the mode this year, except in the case of the linen hat. But we did them pretty hard this winter, and it's time we had a change.

ADVERTISEMENT

DANDRUFF
Soon Destroys the Hair

If you want plenty of thick, beautiful, glossy, silky hair, do by all means get rid of dandruff, for it will starve your hair and ruin it if you don't.

It doesn't do much good to try to brush or wash it out. The only sure way to get rid of dandruff is to dissolve it, then you remove it entirely. To do this, get about four ounces of ordinary liquid arvon; apply it at night when retiring; use enough to moisten the scalp and rub it in gently with the finger tips.

By morning, most if not all, of your symptoms of dandruff will be gone, and two or three more applications will completely dissolve and remove every single sign and trace of it.

You will find, too, that all itching and digging of the scalp will stop, and your hair will look and feel a hundred times better. You can get liquid arvon at any drug store. Four ounces is all you will need, no matter how much dandruff you have. This simple remedy entirely satisfies.

ADVERTISEMENT

UNDERWEIGHT DUE TO TASTELESS DIET

Often True in the Case of Children

"Get correct weight on children," says the doctor. For the underweight child is more subject to disease than the one up to standard.

However, the old saying about horses being "led to water" can be paraphrased to describe underweight children—you can lead them to food but you can't always make them eat.

In such cases, the mother or the cook must take extra pains to make the foods in the child's diet inviting and palatable. Sugar is a great aid in this respect. A dash of sugar on essential vegetables as carrots, peas, cabbage and spinach improves their flavor to a marked degree. A leading child specialist in Pennsylvania invariably suggests that tomatoes be sweetened to taste.

This recommendation should be followed even in the case of adults who are underweight. In addition to using sugar on vegetables, a sprinkling on fresh and stewed fruits, also cereal, makes them more tasty and is dietetically correct. It must also be remembered that nourishing desserts such as custards, puddings and ice creams are invaluable. Most foods are more delicious and nourishing with sugar. The Sugar Institute.

Read today's Want Columns for business openings.

TINT OR DYE any fabric any color
This quick easy way

It's fun to use Dip-it. Just squeeze the liquid color from the handy tube into the bath, and tint or dye any fabric any color. Perfect results are certain whether the fabric be silk, wool, rayon or cotton. It's as easy and simple as bluing. No fuss or muss. No streaks or spots. Lovely tints or deep rich colors. Dainty lingerie, stockings, dresses, everything becomes new again.

Most good drug and department stores carry Dip-it.

Dip-it, Inc.
Stamford, Conn.

DIP-IT
The liquid dye in a tube

21 RICH COLORS
Flesh
Light Blue
Pink
Nile Green
Orchid
Maize
Grey
Peach
Black
Cardinal Red
Honey Dew
French Blue
Orange
Tan
Jade Green
Old Rose
Ecru
Purple
Dark Green
Brown
Navy Blue

IT TAKES ONLY A Little

FOR desserts use no more than the recipe calls for if the extract is Dr. Price's true Vanilla.

Dr. Price's true Vanilla Extract is the essence of the finest sun-cured vanilla beans mellowed in wooden casks to develop flavor, aroma, strength and uniform quality. Be sure to get the genuine. Your grocer sells it. The Price Flavoring Extract Company, Chicago, Ill.

DR. PRICE'S VANILLA

She Risked Death—
rather than obey him!

ALL HER life men had done what she wanted them to. Pampered, wealthy, beautiful—she had always had her way.

But here, in a desolate lumber camp, was a man who dared to treat her like the spoiled child that she was. Dan Winston was used to *giving* orders—not taking them.

He commanded her to keep away from the swamps—and because he did, she determined more than ever to venture into that treacherous, forbidden territory. The next day she set out from camp—*alone*.

Later he found her, in the depths of the swamp lands—terror-stricken, her clothes torn, lost. "From now on you do what I tell you to," he ordered.

But she was still defiant . . . Don't fail to read "Orders from Cupid" by Conrad Charles Smith, a dramatic story of a conflict of personalities. When a masterful man meets a resolute, high-spirited girl—who is the victor? Here is the answer in a throbbing romance complete in this week's Love Story Magazine.

How to solve your love problems

SUPPOSE you fell in love with a man and later found out he was married—what would you do? Suppose your sweetheart left you because of jealousy and misunderstanding—how could you win him back?

These are the kind of problems that Laura Alston Brown answers every week for hundreds of men and women in her helpful department—"The Friend in Need."

Mrs. Brown's sympathetic guidance will show you how to secure perfect harmony and understanding. Have you quarreled with the one you love. Do you want to make yourself popular—more attractive? Whatever problems are worrying you—Laura Alston Brown is ready to aid you at all times.

Many heart-searching stories in Feb. 15th issue

On her wedding night Audrey realized that it was all a horrible mistake. *She didn't love the man she was going to marry!* But it was too late to turn back. What did she do. Can a loveless marriage succeed? Be sure to read "The Other Bridegroom," a complete novelette by Violet Gordon.

How love changed an ugly duckling to a beautiful, fascinating swan is the delightful theme of Ethel Donoher's enticing story "A Volunteer Valentine."

You'll enjoy "*Teddy Turns To Love*," "*Love Gives Us Wings*," "*The Valentine Heart*," "*The Lane from the Road*," "*Jerry of the Show Boat*." Vivian Grey begins a facinating new serial novel "*The Winding Path*," and May Wynne continues "*Star of the Sea*." Get a copy of this big issue today.

LOVE STORY MAGAZINE
Street & Smith Publications
15¢ NOW ON SALE AT ALL NEWSSTANDS

ON THE AIR TONIGHT

Dinner music by the Black and Gold Room Orchestra may be heard at 5 o'clock over KSD.

Henry Burr, tenor, who also is director of the Columbia System's Artist Bureau, will sing in the Ward Tip Top Club over KMOX at 6:30.

The program:

"Putting on the Ritz," orchestra; specialty, Bradford Brown and Ay Lewellyn; "Wedding of the Painted Dolls," Eddie Connors, banjo; "Little Gray Home in the West," soprano; "Mannikin Ball," orchestra; "My Mammy," "Ka-Lu-A" and "Japanese Sandman," male quartet; "Happy Days in Dixie"; "I Gotta Have You," orchestra; "Under the Spell of the Roses," contralto; "Daddy," Henry Burr; "Happy Days," ensemble.

Fannie Brice is to sing "Cookin' Breakfast for the One I Love," a new song by her husband, Billy Rose, when she appears with Rudy Vallee and his orchestra in the Fleischmann hour over KSD at 7 o'clock.

The program:

Sweetheart I Love You. You've Got That Thing. You Do Something to Me. Slave Song, orchestra. "Mon Homme," Fannie Brice. By the Waters of Minnetonka. Love Made a Gypsy Out of Me. Can't We Be Friends? Love Made a Gypsy Out of Me, orchestra. "Cooking Breakfast for the One I Love," Fannie Brice. There'll Be Some Changes Made. I'll Sing All My Love Songs to You. You're Always in My Arms, orchestra. "When Ike and I Were Psycho-Analyzed," Fannie Brice. Songs of Sigma Alpha Epsilon. Still Remember. Gypsy Dream Rose and Guess Group, orchestra.

A Golden Gems broadcast, featuring Elsie Baker, contralto, and Theodore Webb, baritone, may be heard at 7 o'clock over KWK.

The program follows:

La Danse, from "Scenes Napolitaines" . . . . . Massenet
Orchestra
Voce di Donna, from "La Gioconda" . . . . . Ponchielli
Elsie Baker
Where'er You Walk, from "Semele" . . . . . Handel
Theodore Webb
Prelude, from "The Cycle of Life" . Ronald
The Cherry Tree . . . . . Braine
Elsie Baker
A Memory . . . . . Ganz
Tell Me Not of a Lovely Lass . . . Forsyth
Theodore Webb
Marche Mignonne . . . . . Poldini

How the Pittsburg Pirates beat the Washington Senators in the last game of the world series at Pittsburg on Oct. 15, 1925, will be dramatized by Phillips Carlin in the Champion Sparkers' broadcast over KWK at 7:30.

In addition, Irving Kaufman, baritone, and an orchestra will be featured.

Claude MacArthur's rearrangement of a medley of Stephen Foster's songs will be a feature of the "Manhattan Moods" broadcast at 7:30 over KMOX. The Columbia male quartet will sing.

Details follow:

Medley of Stephen Foster Songs—
Arr. MacArthur
Selections from "This Year of Grace"—
Coward
Dance Little Lady
A Room With a View
Minuet . . . . . Paderewski
Sambo in a Barnyard . . . . . MacArthur
Dear Old Girl
Male Quartet
The Woman in the Shoe
Selections from "Three Twins" . . . Hoschna
Little Miss Up-to-Date
The Little Girl Up There
Yama-Yama Man
Cuddle Up a Little Closer
Oh Kay . . . . . Gershwin
Heaven on Earth
Maybe
Clap Yo' Hands
Someone to Watch Over Me
Rufenreddy . . . . . Bargy

The Seiberling Singers are scheduled at 8 o'clock over KSD.

The Smith Brothers' program over KWK at 8 o'clock, will include:

Hello, Baby, from "The Forward Pass"
Lambert and Hillpot
Medley from "Good News"
Funny, Dear, What Love Can Do
Orchestra
Romance
Scrappy Lambert
Sweet and Hot
Orchestra
I'll See You in My Dreams
Lambert and Hillpot
Turn on the Heat, from "Sunny Side Up"
Orchestra
The Woman in the Shoe
Lambert and Hillpot

"Murder Will Out" is the title of the story to be dramatized in the True Detective Mysteries broadcast at 8 o'clock over KMOX.

The Maxwell Melodies concert at 8:30 over KWK will bring:

Hits from "The Fortune Teller," Muriel Wilson and Victor Hall with orchestra; Air in G (Bach), Sanford orchestra; "In a Pagoda (Brenton), orchestra; "Why Was I Born," Muriel Wilson and Leonard Stokes, and numbers from "Naughty Marietta."

A modern Russian fantasy will be portrayed by Peter Biljo and his troupe when they broadcast over KMOX during the "In a Russian Village" program at 8:30. Mme. Valia Valentinova, the quartet and Biljo's Balalaika soloists will be heard.

The program follows:

Song of Oprichniks, quartet. Volga River Airs, orchestra. My Mother Loved Me So, Mme. Valentinova. Russian Two-Step, orchestra. Song of the Plowmen. How Beautiful the Evening, quartet. Medley of Russian Songs: The Taper, That Russian Village, orchestra. In the Village Cord Is Woven, Mme. Valentinova. Ivan Czarevitch, orchestra. The Moon Shines Bright, quartet.

Popular artists and a varied group of orchestras have been assembled for the Victor hour at 9 o'clock over KSD.

Among the artists to be heard are Lucy Marsh and Gladys Rice, sopranos; Lewis James and James Melton, tenors; Elliott Shaw, baritone; Wilfred Glenn, basso; Del Staigers, cornetist, and Zinaida Hanenfeldt, soloist on the Theremin.

The program follows:

March, Symphony Orchestra and chorus; "My Hero," Lucy Marsh; "Tiptoe Thru the Tulips," Quartet; "Carnival of Venice," Cornet with orchestra; "Alice, Where Art Thou," Lewis James and Elliot Shaw; "Song of the Bayou," Orchestra and chorus; "Fat Little Fellow" and "I Got a Pain in My Sawdust," Gladys Rice; "Love, Your Spell Is Everywhere," Orchestra with Theremin; Pilgrims' Chorus (Tannhauser), Male Chorus and orchestra; Italian Street Song (Naughty Marietta), Lucy Marsh, Victor Light Opera Company, Lou Raderman, violinist, and orchestra; "Big Bass Viol," Wilfred Glenn and quartet; Popular Medley, Novelty Orchestra; Serenade (Moskowski), Orchestra; Anvil Chorus (Il Trovatore), Mixed Chorus; "Hills of Home," James Melton and orchestra; "The Man I Love," Gladys Rice and orchestra, and "Down South," Mixed Chorus and orchestra.

A group of songs by Richard Rodgers will feature the Atwater Kent midweek program at 9 o'clock over KWK.

An orchestra and Phil Dewey, vocalist, will give the following program:

Who? . . . . . Kern
My Love Parade . . . . . Schertzinger
Keepin' Myself for You . . . . . Youmans
Who's Been Listening to My Heart?
What Would I Care?
I Can't Give You Anything but Love
Girl of My Dreams
My Heart Stood Still . . . . . Rodgers
Blue Room
Why Do You Suppose?
Beautiful Lady
"Sunny Side Up" Medley
Havana
Should I?
Just a Memory
Why?
Let Me Call You Sweetheart
You Wouldn't Fool Me
What Is This Thing Called Love?
Hallelujah

A grand opera concert will be broadcast at 9 o'clock over KMOX.

The employment situation in the United States will be discussed by Secretary of Labor James J. Davis in the National Radio Forum, by the Washington Evening Star and sponsored by the Columbia broadcast at 9:30 over KMOX.

Cesare Sodero will direct a performance of "La Forza del Destino," by Verdi, in a National Grand Opera Company broadcast at 10 o'clock over KSD.

The cast:

Preziosilla . . . Devora Nadworney, contralto
Leonora . . . . . Astrid Fjelde, soprano
Don Alvaro . . . . . Julian Oliver, tenor
Padre Guardiano . . . . . Earl Waldo, bass
Trabucco . . . . . Steele Jamison, tenor
Alcade . . . . . Harry Donaghy, bass

A Conoco Adventurers broadcast may be heard at 10 o'clock over KWK.

Amos 'n' Andy may be heard at 10:30 over KWK.

Part of WJZ's Slumber Music concert is to be broadcast at 10:50 over KWK.

Post-Dispatch Radio Broadcasting Station KSD

550 Kc.

Daylight weekday broadcasting at 9:40, 10:40, 11:40 a. m., 12:40, 1:40 and 3:40 p. m. Market quotations and news bulletins of interest to the Middle-West. Prices supplied by Market News Service, U. S. Department of Agriculture and Principal Exchanges.

Thursday, February 13

11:45 A. M.—NBC Studio.
12:00 M-12:15 P. M.—Vocal Soloists.
1:45-3:00 P. M.—NBC Studio Programs.
3:45 P. M.—Twilight Hour.
4:00 P. M.—Radio - Keith - Orpheum Matinee.
4:30 P. M.—The Lady Next Door.
4:55 P. M.—Highlights of the News.
5:00 P. M.—Black and Gold Room Orchestra.
7:00 P. M.—Fleischmann Sunshine Hour.
8:00 P. M.—Seiberling Singers.
9:00 P. M.—Radio-Victor Hour.
10:00 P. M.—National Grand Opera Presentation.

Friday (Daytime)

10:00 A. M.—Music Appreciation Hour.
11:45 A. M.—Twelve O'Clock Trio.
12:00 M.-12:15 P. M.—Palais d'Or Orchestra.
1:45 P. M.—NBC Studio.
2:00-3:00 P. M.—U. S. Marine Symphony Orchestra.
3:45 P. M.—Dancing Melodies.
4:00 P. M.—The Lady Next Door.
4:15 P. M.—March of Events.
4:30 P. M.—Tea Timers.
4:55 P. M.—Highlights of the News.
5:00 P. M.—Black and Gold Room Orchestra.
5:15 P. M.—The World in Music.

Leftover Pie Dough.

When making pie dough, make an extra amount and store it in the ice box in a covered bowl. Tarts or turnovers can be made quickly with leftover bits of fruits, jellies or jams.

CHAIN PROGRAMS TONIGHT

National Broadcasting Co. Red

5:00—BLACK AND GOLD ROOM ORCHESTRA—KSD, WEAF.
5:30—AMERICAN HOME BANQUET — WEAF, WJR, WWJ, WSAI, WGY.
6:00—MID WEEK FEDERATION HYMN SING — WEAF, WHAS, KOA, WMC.
7:00—FLEISCHMANN SUNSHINE HOUR —KSD, WEAF, WGY, WSAI, KOA, WDAF, WWJ, WOW.
8:00—SEIBERLING SINGERS — KSD, WEAF, WHO, WOW, WDAF, WSB, WHAS, WSM, KYW.
8:30—"JACK FROST MELODY MOMENTS" — WEAF, WWJ, WSAI, WLS.
9:00—VICTOR PROGRAM—KSD, WEAF, WHO, WWJ, KYW.
10:00—GRAND OPERA PROGRAM — KSD, WEAF, WWJ, WOW, WHAS, WSB.
11:30—MANGER ORCHESTRA—WEAF.

National Broadcasting Co. Blue

5:00—CUMMIN'S ORCHESTRA — WJZ, WREN.
6:00—AMOS 'N' ANDY — WJZ, KDKA, WJR, WCKY (1480kc).
6:15—ADDRESS BY DR. JOHN DEWEY —WJZ, WREN, KFAB.
6:30—THE 7-11'S—WJZ, WREN, KFAB.
7:00—GOLDEN GEMS—KWK, WJZ, KYW, WREN, KDKA, WLW.
7:30—CHAMPION SPARKERS — WJZ, KWK, KDKA.
8:00—SMITH BROTHERS—KWK, WJZ, KDKA.
8:30—MAXWELL CONCERT — KWK, WJZ, WSB, WOW, KDKA, KTSP, KOA, WHO, WLW, KYW, WDAF.
9:00—ATWATER KENT PROGRAM — KWK, WJZ, WGN, KDKA.
10:00—SLUMBER MUSIC — KWK, WJZ, KDKA.
10:30—AMOS 'N' ANDY — WJZ, KWK, WREN, WEBC.

Columbia Broadcasting System

6:00—COMMODORE ENSEMBLE — WMAQ, WFAA, KOA, WDAF, WABC, KMBC.
6:30—WARD TIP TOP CLUB — KMOX, WABC.
7:00—THE VAGABONDS — WABC, KOIL.
7:15—FIVE-POWER NAVAL CONFERENCE—WABC, KMBC.
7:30—MANHATTAN MOODS — KMOX, WABC, WCCO, KOIL, KMBC.
8:00—TRUE DETECTIVE MYSTERIES —KMOX, KADC, KOIL, WBBM, WOWO.
8:30—IN A RUSSIAN VILLAGE — KMOX, WOR, WBBM, KMBC, WOWO.
9:00—GRAND OPERA CONCERT — KMOX, WABC, KOIL, WBBM.
9:30—NATIONAL FORUM — KMOX, WABC, WBBM, WOWO, KOIL, KMBC.
10:00—DREAM BOAT — WABC, KOIL, WBBM.
10:30—LOWN'S ORCHESTRA — WABC, WOWO, WBBM, WCCO, KHJ.
11:00—LOMBARD'S ORCHESTRA — WABC.
11:30—MIDNIGHT MELODIES—WABC.

LOCAL STATIONS

KFUO (550kc)—7:15 a. m., Meditation, the Rev. List, Organ; 9:25 a. m., Chapel Service, Organ; 12:15 p. m., Address, the Rev. Hafner, Organ; 3 p. m. Foreign Language Program. Address (English) the Rev. Wolff, Music; 6, Children's Program, Bible Story, Music; 6:30, Bible Class, "The Necessity of Christ's Resurrection," Prof. Mueller, Music.

KMOX (1090kc)—6, Skouras Program; 6:30, Ward's Tip Top Club; 7, Household Finance Program; 7:20, Aviation Show Speaker; 7:30, Manhattan Moods; 8, True Detective Mysteries; 8:30, In a Russian Village; 9, Grand Opera Concert; 9:30, National Radio Forum; 10, Jack and Joan; 10:15, Studio Program; 10:30, Mounds Orchestra; 11, Coronado Orchestra; 11:30, Jefferson Orchestra; 12, Coronado Orchestra. Tomorrow Daytime on KMOX—6:45 a. m., Uncle Lem; 7, Health and Happiness Hour; 8, The Anybodys; 8:15, Cultural Broadcast for Women; 9, Homemaker's Club; 9:35, Banshee Trio; 10:45, Geneva Latener, Harpist; 11:30, Sunbonnet Sue; 11:40, Farm Flash; 12, Farm Hour; 1:40, Library Talk; 2:05, Columbia Ensemble.

KWK (1350kc)—5, Emma Becker, Soprano; 5:30, St. Louis Public Schools; 5:45, Raines and Cady; 6:15, Cecil and Sally; 6:30, Talk on Aircraft Show; 6:40, They Syncopaters; 7:30, Champion Sparkers; 8, Smith Brothers; 8:30, Maxwell Melodies; 9, Atwater Kent Program; 10, Conoco Adventures; 10:30, Amos and Andy; 10:45, Pectoral News Reports; 10:50, Slumber Music; 11, Midnight Merrymakers. Tomorrow Daytime on KWK—7:45 a. m., Social Hour; 8, Aunt Jemima Man; 8:30, Parnassus Trio; 9, Manhatters; 9:45, Heinz Program; 10, Music Appreciation Hour; 11, Health Talk; 11:15, The Rhythm Five; 11:45, Farm and Home Hour; 12:30 p. m., Market Reports; 1:15, Louise Heimueller, Soprano; 1:45, Band of a Thousand Melodies; 2:15, Rochester Philharmonic Orchestra.

WIL (1200kc)—5, Harmony Boys; 5:30, John Willis, Violinist; 6, Sport Talk; 6:05, Dinner Hour Music; 6:15, Bob and Betty; 6:30, Native Hawaiian; 6:40, Traffic Talk; 7, Songs of the Island; 7:15, Harmony Girls. Tomorrow Daytime on WIL—8 a. m., School Program; 8:45, Good Morning Program; 9:15, Farm News; 11:15, Organ Recital; 11:30, Educational Features; 11:45, Safety Bulletins; 11:55, Public Health Service; 12:15, Corona's Orchestra; 1:05, Corona's Orchestra; 1:30, Organ Recital; 2 p. m., Police Releases.

WEW (760kc)—5, Music Program.

To remove the paper from dates, raisins, etc., place the entire package in a warm oven for a few minutes. You will find it will pull off readily.

PHOTOPLAY THEATERS

LOEWS STATE

A METRO GOLDWYN MAYER TALKING PICTURE
—Also—
HARRY LANGDON
All Talking Comedy
HEARST METROTONEWS
10 A. M. to 1 P. M. 25c
1 P. M. to 6 P. M. 35c
Starts Saturday

It Will Amaze You—Colossal—Staggering
"THE SHIP FROM SHANGHAI"
with
CONRAD NAGEL
KAY JOHNSON
LOUIS WOLHEIM
A METRO GOLDWYN MAYER ALL TALKING PICTURE FROM THE BOOK "THE ORDEAL" BY DALE COLLINS
—Also—
OUR GANG
All Talking Comedy
HEARST METROTONEWS
"Shooting Gallery"
All Color—Talk—Song and Dance Featurette

PHOTOPLAY THEATERS

Great!

A Word to Be Used With Discretion—A Word You Will Use With Enthusiasm When You See the New Fox Movietone Sensation . . .

Men Without Women

FEATURING

KENNETH MacKENNA

FARRELL MACDONALD · FRANK ALBERTSON
STUART IRWIN · WARREN HYMER
PAUL PAGE · WALTER McGRAIL

MEN WITHOUT WOMEN

Drama—Stark, Realistic, Vivid . . . Emotions in the Raw—Love, Hate, Fear . . . A Story Unusual and Amazing . . . Direction—Masterly in Perfection by John Ford, Winner of the Photoplay Gold Medal . . .

MEN WITHOUT WOMEN
WILL GIVE ALL ST. LOUIS ITS NEWEST AND BIGGEST THRILL!

STARTING TOMORROW!

ON THE STAGE

BERT FROHMAN "THE PRINCE OF PEP"
AND HIS MERRY MELODIANS OFFER
FANCHON & MARCO'S FANTASTIC IDEA
"BLACK & GOLD"
FEATURING
THE KEMMYS · ARNOLD GRAZER
MAXINE HAMILTON · LEE WILMOT
THE SUNKIST BLACK & GOLD BEAUTIES
FOX GRAND ORCHESTRA
Overture, "The Vagabond King"
WILLIAM PARSON, Conductor
FOX
FOX MOVIETONE NEWS

LAST TIMES TODAY | The All-Talking, All-Laughing Comedy Classic WILLIAM COLLIER "HARMONY AT HOME" MARGUERITE CHURCHILL | GREAT STAGE SHOW

AMBASSADOR — LAST DAY — ED LOWRY'S Birthday Party — Big Stage Show — WILLIAM POWELL "Street of Chance"

MISSOURI — LAST DAY — "LOVE PARADE" — Maurice Chevalier — Jeanette MacDonald

GRAND CENTRAL — LAST DAY — BILLIE DOVE — in romance with — Grant Withers

SKOURAS THEATERS — PUBLIX

AMBASSADOR

TOMORROW

Ed LOWRY
in Big Stage Splurge
"NOVELTIES"
One big act after another,
Anna Chang
Gene Sheldon
Olyn Landock
2 Black Dots
Gamby Hale Girls
Ambassadonians
Marionettes

IN PERSON
NICK LUCAS
ON THE STAGE
Hear the sensational Star of "Gold Diggers" and "Show of Shows," croon the latest hits.

DOROTHY MACKAILL
"Strictly Modern"
First National's Hilarious Comedy
Funnier than anything she has ever done before.
STUART BARRIE AT THE ORGAN

MISSOURI

THE STAGE'S MOST POPULAR MUSICAL COMEDY SENSATION!
—Reborn in Glowing Color on the Screen—a Gale of Laffs and Music That's Tuneful—

"NO NO NANETTE"

You'll "Be Happy" After Seeing First National's Cyclone of Mirth with a Great Comedy Cast!

STARTS TOMORROW

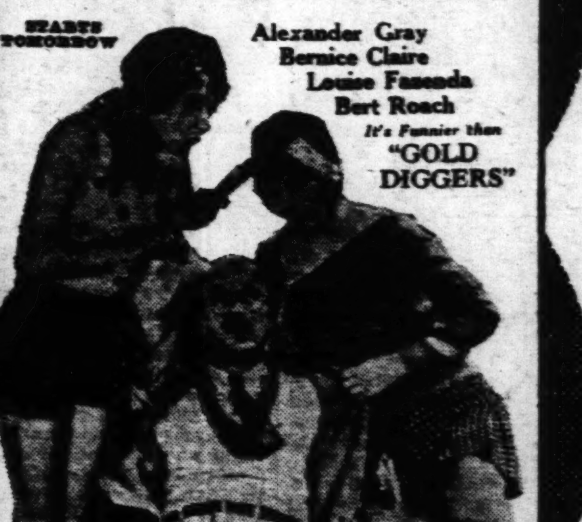

Alexander Gray
Bernice Claire
Louise Fazenda
Bert Roach
It's Funnier than "GOLD DIGGERS"

GRAND CENTRAL

STARTS TOMORROW—Here he is in a dashing romance.

JACK MULHALL
in
"IN THE NEXT ROOM"
with the Beautiful
ALICE DAY
What Thrills! What Love! First National's Hit Keeping You on Edge in the Best Yet!

AMUSEMENTS

GRAND OPERA HOUSE
ON THE SCREEN
Big Whoopee Show of Dance-Mad Youth
ALL TALK—ALL MUSIC
DANCE HALL
OLIVE BORDEN—ARTHUR LAKE
AND
5 ACTS of VAUDEVILLE 5
STARTING SATURDAY
RUDY VALLEE in "The Vagabond Lover"

AMUSEMENTS

ODEON — St. Louis Forum Presents
Sunday Night, February 16, 8:30
COUNT MICHAEL KAROLYI
Lecture
Fascism—The Menace to World Peace.
Balcony 50c; Parquet $1; Boxes $2
Seats on Sale NOW at
Aeolian Company, 1004 Olive

For ideas on investing, see the Business Chance Want Columns.

PHOTOPLAY THEATERS

IT WILL TIE UP TO THE—
HIT THE DECK
RKO ST. LOUIS THEATRE
DOCK SATURDAY
In Conjunction With a Star Bill of R-K-O Vaudeville
4 SHOWS DAILY
Continuous from 11:30 a.m.

Today & Friday—Last times of a Record Breaking Show
Edmund Lowe in "This Thing Called Love"
On the stage KEN MURRAY and a host of other R-K-O stars

TODAYS PHOTO PLAY INDEX

ASHLAND 3329 Newstead	All-Talking, George Bancroft in "The Mighty." News and short subjects.
BADEN 8201 N. Bdwy.	Janet Gaynor and Charles Farrell in "SUNNY SIDE UP." All-Talking.
Bremen 20th & Bremen	GARY COOPER in an All-Talkie, "THE VIRGINIAN."
Cinderella Cherokee & Iowa	HAROLD LLOYD in His FIRST TALKIE, "WELCOME DANGER."
Embassy 4938 Delmar	100% Talking. Lee Tracy and Mae Clark in "BIG TIME." Also Comedy.
EXCELLO 2506 Salisbury	Owen Moore in "Side Street" and John Wells in "ARIZONA SPEED."
FAIRY 5640 Easton	A Talking, Singing Spectacle, Colleen Moore in "Footlights and Fools."
IRMA 6324 Bartmer	WILLIAM HAINES ALL-TALKING RIOT, "NAVY BLUES."
KING BEE 1710 N. Jefferson	See Clark Eat Glass and Razor Blades." All-Talking, "TIGER ROSE."
Kirkwood Kirkwood, Mo.	"Return of Sherlock Holmes" with CLIVE BROOK. All-Talking.
LEMAY 318 Lemay Ferry Road	Will Rogers in "They Had to See Paris" and "Marching On," All-Talking Prog.
Macklind 5415 Arsenal	Ernest Torrence in "Unholy Night," Comedy and News. All-Talking Program
Majestic 1022 Franklin CEn. 7144	Merchandise Nite. "GLAD RAG DOLL," "TEXAS COWBOY" and News.
Marquette 1806 Franklin	Dorothy Mackaill in "The Love Racket." Also Lupe Valez in "Tiger Rose."
McNair 2100 Pestalozzi	Janet Gaynor and Charles Farrell in "Lucky Star" and "Our Gang," Comedy.
MELBA Grand & Miami	100% Talkie, the Two Black Crows in "WHY BRING THAT UP?"
Michigan 7224 Michigan	All-Talking Drama of the Air. Jack Holt and Lila Lee in "FLIGHT."
NEW SHENANDOAH 2227 S. Bdwy.	"Tiger Rose," with Lupe Valez, All-Talking. Short subjects.
NEW WHITE WAY 6th & Hickory	All-Talking, Singing and Dancing. "MARRIED IN HOLLYWOOD."
O'FALLON W. Florissant at Alice	NANCY CARROLL and JACK OAKIE in "SWEETIE" All-Talking
OZARK Webster Groves	Helen Kane, Nancy Carroll and Jack Oakie in "SWEETIE," All-Talking.
PALM 3010 N. Union	100% Talking, Singing, Dancing, Musical Comedy, "SUNNY SIDE UP."
PAULINE 5000 Claxton	All-Talking, Colleen Moore in "FOOTLIGHTS AND FOOLS."
QUEENS THEATRE	HAROLD LLOYD in "Welcome Danger." First Show at 6:30.
Red Wing 4557 Virginia	Colleen Moore in "Footlights and Fools." All-Talking Comedies.
RITZ Grand & Juniata	"DYNAMITE," Cecile B. De Mille's All-Talking, Super Spectacle, with Conrad Nagel, Kaye Johnson and Charles Bickford. Also Stan Laurel and Oliver Hardy. Talking Comedy and Movietone Vaudeville. First Show 6:45.
ROBIN 5479 Robin	"BIG TIME," ALL-TALKING AND SINGING SPECIAL.
Virginia 5117 Virginia	"WELCOME DANGER," Harold Lloyd's First Talking Picture.

ST. LOUIS AMUSEMENT CO. CIRCUIT OF THEATRES

GRANADA — GRAVOIS, WEST OF GRAND
Last Times Today
"Wally" Vernon
IN
'SEMI-ANNUAL REVUE'
and "THE LOCKED DOOR."
—STARTS FRIDAY—
ALICE WHITE
in "PLAYING AROUND"
WITH
CHESTER MORRIS
—AND—
Wally Vernon's "Spanish Fiesta."

SHENANDOAH 2212 S. Grand / LINDELL 3511 N. Grand / Hi Pointe 1001 McCausland	Laughs! Laughs! Laughs! "THE KIBITZER" with HARRY GREEN, MARY BRIAN and NEIL HAMILTON. Now! At Three Theaters Now!
Arsenal 2101 S. Grand	Mary Brian in "The Marriage Playground." Also "THE LOCKED DOOR," with Rod La Rocque and Wm. Boyd.
SHAW 3960 Shaw	Ziegfeld's Greatest Triumph, "GLORIFYING THE AMERICAN GIRL," with Eddie Cantor, Rudy Vallee. All-Talking, Singing, Dancing.
MANCHESTER 4249 Manchester	RONALD COLMAN in His Greatest Talking Success, "CONDEMNED," with Ann Harding and a Fine Cast.
Lafayette 1643 S. Jefferson	"GLORIFYING THE AMERICAN GIRL." All Singing, Dancing, Musical Revue, with Eddie Cantor, Rudy Vallee and Mary Eaton.
Gravois 2631 S. Jeff.	RONALD COLMAN Talking in His Greatest Success, "CONDEMNED," with Ann Harding and a Fine Cast.
Columbia 5257 Southwest	DOUGLAS FAIRBANKS and MARY PICKFORD, Together in "Taming of the Shrew." All-Talking, All-Laughing.
Congress 4023 Olive	GLORIA SWANSON Talking and Singing in Her Greatest Success, "THE TRESPASSER."
Grand-Florissant 2438 E. Grand	The All-Talking, All-Thrilling Hit, "RONALD COLMAN in "CONDEMNED."
Novelty Easton at Grand	Their First Time Together, DOUGLAS FAIRBANKS and MARY PICKFORD in "Taming of the Shrew." An All-Talkie!
Maffitt Vandeventer at St. Louis	GLORIA SWANSON in Her Talking and Singing Triumph, "THE TRESPASSER."
W. E. LYRIC Delmar at Euclid	Mary Brian in "The Marriage Playground." And "THE LOCKED DOOR," with Rod La Rocque and Wm. Boyd.
MAPLEWOOD 7170 Manchester	RONALD COLMAN in the Sensational All-Talking Hit, "CONDEMNED," with Ann Harding and Louis Wolheim.
Powhatan 3113 Sutton	DOUGLAS FAIRBANKS and MARY PICKFORD in Their All-Talking "Taming of the Shrew."
TIVOLI 6350 Delmar	DOUGLAS FAIRBANKS and MARY PICKFORD, Together in "Taming of the Shrew." All-Talking, All-Laughing.
PAGEANT 5851 Delmar	RONALD COLMAN Talking in His Greatest Success, "CONDEMNED," with Ann Harding and a Fine Cast.
MIKADO 5953 Easton	RONALD COLMAN in the All-Talking, All-Thrilling Hit, "CONDEMNED."
AUBERT 4949 Easton	Ziegfeld's Greatest Triumph, "GLORIFYING THE AMERICAN GIRL," with Eddie Cantor, Rudy Vallee. All-Talking, Singing, Dancing.
Washington Granite City Ill.	"CONDEMNED," RONALD COLMAN'S Greatest Dramatic Success. An All-Talking Picture.

AMUSEMENTS

ADVERTISEMENT

Mail Orders are being accepted now for the engagement of GEORGE M. COHAN in his own play, "GAMBLING," at the American Theatre week of February 23. Nights $1, $1.50, $2, $2.50 and $3. Wednesday matinee 50c to $2.00. Saturday matinee 50c to $2.50. Orders filled as received. Send for your tickets now and get choice seats.

The quickest way to get home or office help — through a Post-Dispatch Want Ad.

AMUSEMENTS

ODEON — Tomorrow Aft. at 3:00 — Sat. Eve., Feb. 15, 8:30
SZELL'S LAST SYMPHONIES
SOLOIST
HOROWITZ
Sensational Russian Pianist
SUNDAY AFT., FEB. 16, AT 3:15
SZELL'S LAST "POP"
Soloist MARIE MONTANA Soprano
All Tickets, 1004 Olive. Tel. JEff. 3613

CROSS-WORD PUZZLE

By Ralph Albertson

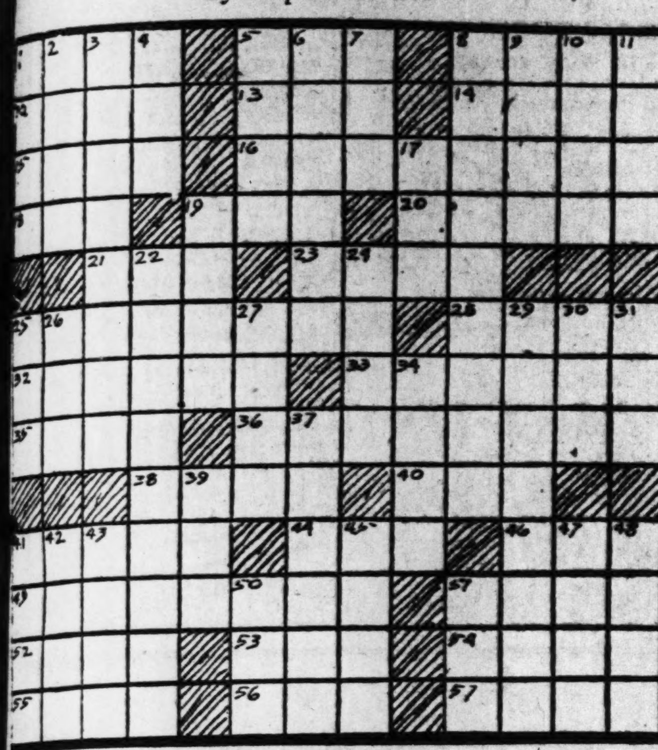

HORIZONTAL.

1. Part of the head.
5. Baneful.
8. Rough piece of rock.
12. A plant.
13. Period preceding event.
14. Salute.
15. Kind of material.
16. A feeler.
18. Australian bird.
19. Organ of hearing.
20. Obliterate.
21. Disfigure.
23. Aquatic animal.
25. Clasped.
28. Unclose.
32. A continental stock exchange.
33. Admission.
35. Despicable.
36. Adulterate.
38. Perceived.
40. Humans.
41. A kind of quartz.
44. Driving term.
46. Dwarfish sprite.
49. Pertaining to father or mother.
51. Entreaty.
52. Disparage.
53. Turkish officer.
54. Wing-shaped.
55. Kind of tree (pl.).
56. Writing implement.
57. Western city.

VERTICAL.

1. Renown.
2. Astringent salt.
3. Capital of Ohio.
4. A fish.
5. An herb.
6. Unfavorable.
7. Lair.
8. Girl's name.
9. Worthless.
10. Is ill.
11. Mirth.
17. Beverage.
19. Epochs.
22. That which checks (pl.).
24. Paradise.
25. Decline.
26. Large extinct bird.
27. Yield.
29. A small dried plum.
30. Ever (cont.).
31. Born.
34. Appellation.
37. Bind by promise.
39. Even (cont.).
41. A recess.
42. Bitter feeling.
43. A plant.
45. Ardor.
47. Thin.
48. Game of chance.
50. Touch gently.
51. Equivalence.

(Copyright, 1930.)

YESTERDAY'S ANSWER

S	W	■	S	T	A	B	L	E	S	■	M	I
M	I	S	C	E	L	L	A	N	E	O	U	S
■	L	E	A	■	P	E	P	■	V	A	T	■
W	H	A	L	E	■	■	■	P	E	T	T	Y
H	E	■	D	R	E	S	D	E	N	■	E	A
O	L	E	■	E	N	T	E	R	■	E	R	N
A	M	E	N	■	D	Y	E	■	B	A	S	K
■	■	L	E	G	■	■	■	E	R	R	■	■
T	I	S	S	O	T	■	B	R	A	N	D	Y
O	N	■	T	U	S	C	A	N	Y	■	R	O
I	D	A	■	G	A	B	L	E	■	P	A	U
L	I	S	T	E	R	■	E	S	P	O	I	R
E	A	S	E	D	■	■	■	T	E	E	N	S

PUBLIC MEETINGS AND ENTERTAINMENTS

William H. Benert will be installed as president of the South Kingshighway Business Association at a dinner dance of the organization tomorrow night in Bevo Mill. The other new officers are: John J. Matthews, first vice president; Dr. O. C. Pfeiffer, second vice president; George Hemel, third vice president; O. Ohl, secretary; Dr. T. A. Monch, treasurer, and Art Huber, sergeant-at-arms.

Henry J. Gerling, superintendent of public schools, will speak following a dinner at 6:30 o'clock of the young people's department of Centenary Methodist Church, Sixteenth and Pine streets. Other speakers will be Dr. C. W. Tadlock and Richard Moore.

The Rev. Theodore H. Schroedel, pastor of Mount Olive Lutheran Church in Minneapolis, Minn., who has recently traveled in the Holy Land, will speak on Palestine tomorrow evening at 8:15 o'clock at the Concordia Seminary auditorium.

Out-of-Town Stations

WLS (870kc)—6:30, Orchestra; 7, Book Shop; 7:30, Champion Sparkers; 8, Farm Drama; 8:30, Jack Frost Musical Moments; 9, Allstate Orchestra; 9:30, Male choir; 10, Continental program; 10:30, dance music; 10:45, Slumber music.

WENR (870kc)—5 p. m., The Air Juniors; 7:15, The Farmer's Farmer; 11, The Music Parade; 11:30, Mike and Herman; 11:50, Studio gossip; 12, DX Air Vaudeville.

WGN (720kc)—6:30, Dance music; 6:45, Fannie May program; 7:30, Coon Sanders orchestra; 7:50, Radio Floorwalker; 8, George Nelidoff, baritone; 9, Atwater Kent program; 9:30, Florsheim Frolic; 10:20, Want Ad Boys; 10:30, Goldkette's Orchestra; 10:40, Coon Sanders Orchestra; 11:15, Goldkette's Orchestra; 12, dance music.

WMAQ (670kc)—6, Lecture; 6:30, Prep Pepper; 6:45, Whitney Trio; 7:30, Kosto program; 8, Hydrox program; 8:30, Cadillac program; 9, Hawaiians; 9:30, Concert orchestra; 10, Dan and Sylvia; 10:12, concert orchestra; 10:30, Amos and Andy; 10:45, concert orchestra; 11, dance orchestra.

WLW (700kc)—6, Chamber of Commerce program; 6:30, Aladdin Fiddlers; 7, Serenade; 7:30, Champion Sparkers; 8, Billiken Troupers; 8:30, Maxwell Concert; 9, Hollingsworth Hall; 9:30, Fillmore's band; 10, Conoco Adventures; 10:30, Los Angeles; 11, Christian's orchestra; 11:30, studio program.

WBBM (770kc)—8, True Detective Mysteries; 8:30, Martha Washington Songsters; 9, Philco program; 9:30, Public Forum; 10, Night Court; 10:30, Weems orchestra; 11, Huntley's orchestra; 11:15, Novelties on the organ; 11:30, Weems' orchestra; 12:45, studio program; 1, Weems' orchestra.

KYW (1020kc)—6, Panico's orchestra; 6:45, Lelewer Lads; 8, Seiberling Singers; 8:30, Maxwell concert; 9, Victor concert; 10, World Bookman; 10:30, Amos and Andy; 11:15, Fiorito's orchestra.

Six good sized ripe tomatoes, one-fourth pound pimento or Swiss cheese, French dressing, lettuce.

Scoop out centers of tomatoes and fill with cheese which has been diced and marinated with French dressing. Serve very cold on crisp lettuce leaves with cheese straws.

Bobby Thatcher—By George Storm

The Signal.

The Nebbs—By Sol Hess

Sleep, Baby, Sleep.

Marriage Licenses Births Recorded Burial Permits

At Belleville.

Irwin Wombacher .... Mascoutah
Marie Harper .... Union City, Tenn.
Joseph Amann .... Belleville
Elsie Knobeloch .... Belleville

BIRTHS RECORDED.

BOYS.

C. and D. Cooper, 220 S. Coleman.
J. and O. Evans, 2828 Papin.
E. and F. Siebold, 738 DeMun.
A. and F. Garey, 2219A Franklin.
L. V. and F. Agnew, 3606 Iowa.
C. S. and I. Fitzenreider, 4020A S. Bwdy.
A. J. and H. Rudebeck, 3125 Magazine.
A. J. and E. Will, 6272 Marmaduke.
E. H. and G. McCulloch, University City.
G. H. and D. Buchanan, Kirkwood.
S. and S. Weinberg, 5948 Bartmer.
C. P. and H. Fritsch, Maplewood, Mo.
F. E. and D. Lawrence, 2116A E. Prairie.
J. J. and V. O'Connor, Clayton.
J. H. and G. Klemme, 4239 Labadie.
E. and M. Vollmer, 1416 E. John.
H. and E. Mueller, 1505 Monroe.
O. and H. Mueller, 4106A California.
A. an A. Mattler, 9129 S. Broadway.
E. and S. Muren, 7086 Oakland.
R. and G. Logsdon, 3417 S. Grand.
J. and A. A. Nolan, 6238 Gravois.
A. and L. Heinze, 3130A Morgan.
J. and M. Cullinane, 25 S. Sixteenth.

GIRLS.

A. M. and N. Davis, 2802½ Chouteau.
A. and C. Holland 3048 Marnice.
F. J. and E. Schmidt, 2751 Hickory.
R. L. and L. Abell, 2851A Potosi.
W. and E. Doering, 5540 Maze place.
G. F. and Z. Ferber, Richmond Heights.
C. B. and M. Sahuley, Kirkwood.
G. and T. McCoy, 1518 N. Market.
H. and F. Laute, 2617 N. Twentieth.
R. and S. Jordan, 1733 Carr.
J. and M. Booten, 5181 Maple.
A. and A. Ashner, 5458A Lisette.
O. and J. Faulkenberry, 4503 Louisiana.
H. and G. Becker, 4623 Tennessee.
O. and C. Woodson, 4101 Utah.
P. and T. Walsh, 3669 Fillmore.
M. and M. Frueh, 5717 Leona.
A. B. and I. Stribler, 4370A Gibson.
T. P. and D. Shannon, 3507A S. Jefferson.
A. and A. Kveton, 3943 Ohio.
E. C. and H. Valleroy, 4182 Newpoet court.

BURIAL PERMITS.

Bettie J. Duff, 1, 3738 Cozens.
Henry Albers, 56, 1917 S. Eighth.
W. Bentel, 7, 2914A Salena.
G. M. Helferty, 74, 3515 Morgan.
Ruth M. Craner, 8, 510 St. Anthony.
J. Koppel, 81, 4704 McPherson.
E. Carmon, 56, 2017 Division.
S. Wolff, 72, 4569 Laclede.
Wilhelmina Nolan, 82, 4208 Peck.
June Fischer, 7, 1409 Obear.
M. Sanford, 50, 2914 Morgan.
Sarah E. Featt, 41, 4057 Lee.
Barbara Mattmann, 65, 4049 Kossuth.
Minnie Janssen, 69, 5129 McKissock.
Florine Dill, 1, 4317 Obear.
Bessie Calert, 30, 3914 N. Eleventh.
R. Hart, 30, 1407 Monroe.
Teresa M. Courtois, 53, 2316 N. Eleventh.
Mary Rohde, 71, 2347 Warren.
C. Doerr, 76, 3402 Semple.
Elenora R. Somes, 66, 5435 N. Broadway.
W. Coleman, 74, 5600 Arsenal.
Pauline Kleine, 37, 10 N. Julia.
A. A. Black, 7 months, 2602 Stoddard.
G. D. Schrader, 57, 3061 Delaware.
J. Conrad, 81, 2618 Montgomery.
Laura Grossenheider, 63, 1313 S. Broadway.
Mattie Wilson, 67, 403 S. Fourteenth.
C. Gaynos, 75, 1210 Cass.
E. L. Clark, 29, 4029 Labadie.
Paul Frawley, 52, 1914 LaSalle.
P. A. Reed, 56, 314 Lesperance.
Elizabeth Ridwell, 68, 3442 Oregon.
J. M. Swallow, 67, 4434 Page.
Jennie Jacobs, 61, 1272 Goodfellow.
A. Bell, 72, 5250 Genevieve.
O. R. Rauhut, 54, 734 Dover.
J. H. Gausner, 8, 5612 Pennsylvania.
F. O. Hein, 57, 6943 Vermont.
G. Kunkel, 2, 504 W. Poepping.
Louisa M. Thompson, 72, 4407 Vista.
J. W. Wildman, 50, 4944 Forest Park.
G. Pfeiffer, 61, 4312 Arco.
Mary Sullivan, 68, 4215 Chouteau.
P. McDonough, 86, 2324 Madison.
Amelia Stahl, 54, 1327 Montclair.
Jennie C. Mitchell, 84, 4922 Page.
M. Cantor, 17, 5049 Cates.
C. J. Sutter, 60, 4232 Flora.
R. F. Meyer, 5 months, 4512 Laclede.
H. J. Williams, 64, 5915 Lucille.
T. M. Monks, 53, 1318 Goodfellow.
H. Huelsing, 59, 5026 S. Grand.
J. Devorak, 72, 3735A Cottage.
L. Anguish, 39, 1835 S. Fourteenth.
Lucille Powers, 64, 1012 Papin.
Mary Kruetzman, 59, 2211 Montgomery.
Rosalie Randazzo, 52, 4650 St. Louis.
T. Council, 14, 3024 Morgan.
S. Alexander, 35, 4469 West Bell.
Anna Glynn, 70, 4949 St. Louis.
W. Harris, 26, 411 S. Fifteenth.
J. A. Waterworth, 88, 4471 Pershing.
T. H. Goodrich, 95, 3348 Michigan.
A. Case, 68, 3650 Shenandoah.
Katherine Neu, 65, 2763A Park.
C. Reichmann, 79, 4440 Dewey.
J. Philipovic, 61, 5419 N. Euclid.
C. B. Morrell, 75, 218 Quincy.
Irene J. Lederle, 30, 2931 Sullivan.
Catherine Brown, 72, 4234 Gano.

BLUE STEELE AND HIS Victor Recording Band
PAL-LIDO SUPPER CLUB
EVERY EVENING—6:30 UNTIL CLOSING
HOTEL CORONADO
LINDELL AT SPRING

THE QUICK and EASY way to find a LOST ARTICLE is to ADVERTISE the loss in POST-DISPATCH WANTS.

AMUSEMENTS

Leading Theatre of St. Louis American MARKET ST. AT SEVENTH — NIGHTS AT 8:15 MAT. SAT. AT 2:15
7th EDITION AMERICA'S GREATEST REVUE
W. C. FIELDS in EARL CARROLL VANITIES

56 WORLD'S HIGHEST SALARIED PRIZE WINNING BEAUTIES 56
COMPANY OF 100
ORIGINAL PRODUCTION .... 45 SCENES
NIGHTS Parquet $4.40 BALCONY $3, $2.50, $2, $1
Mat. Sat. $3, $2.50, $2, $1 300 Unreserved Seats Every Perf. 50c
Good Seats All Prices All Performances

Week Beginning Sun. Night At 8:30
Twice Daily Thereafter—3:00-8:30
All Seats Reserved—Seats Today
WORLD'S GREATEST ANIMAL PICTURE
Talking and Sound
Dr. Daniel Davenport's Expedition in the Land of TRADER HORN
The Cameroons and Belgian Congo
"JANGO!"
THRILLING SCENES IN THE Jungles of Death
Nights 50c-75c-$1—Matinees 25c and 50c
Educational Treat—School Children 12 Best Seat 25c any Matinee Performance Except Saturday.

SPECIAL MIDNITE SHOW SATURDAY, 11:15— $1.25, $1, 75c CROWDS DEMAND IT! — SEATS NOW ON SALE
Orpheum GAr. 1331 Nights 8:30 $1, 75c, 50c
BARGAIN MATINEE TODAY, 2:30 50c ALL SEATS
ARTHUR CASEY PLAYERS PRESENT
THE FRONT PAGE
BEST LAST LINE IN COMEDY
SUNDAY NITE—SEATS NOW
Good-Bye, Grouch! So Long, Blues!! 1001 Laffs! Count 'Em!!
"SKIDDING"
Special Engagement of June Justice and Richard Bender of Original New York Cast.

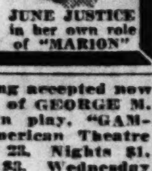

JUNE JUSTICE in her own role of "MARION"

Mail Orders are being accepted now for the engagement of GEORGE M. COHAN in his own play, "GAMBLING," at the American Theatre week of February 23. Nights $1, $1.50, $2, $2.50 and $3. Wednesday matinee 50c to $2.00. Saturday matinee 50c to $2.50. Orders filled as received. Send for your tickets now and get choice seats.

"CORONADO and the 7 GOLDEN CITIES"

tonight
The CONOCO Adventurers bring to your radio the glamour of Spanish pageantry...in the story of the Conquistador, Coronado, and his quest of the mythical cities of gold. N.B.C. Network.... tonight.
KWK, 10 P. M.
CONOCO
Germ-Processed Oils.. Gasoline

AMUSEMENTS

Mail Orders are being accepted now for the engagement of GEORGE M. COHAN in his own play, "GAMBLING," at the American Theatre week of February 23. Nights $1, $1.50, $2, $2.50 and $3. Wednesday matinee 50c to $2.00. Saturday matinee 50c to $2.50. Orders filled as received. Send for your tickets now and get choice seats.

St. Louis' Leading Playhouse SHUBERT RIALTO Grand and Olive — LAST 4 TIMES POP. MAT. SAT.
Nites at 8:20—Mat. Sat. at 2:20
World's Greatest Musical Romance
"THE NEW MOON" — 100 GOLDEN VOICES
CHARLOTTE LANSING | GEORGE HOUSTON | ROSCOE AILS
Nites: $1, $1.50, $2, $2.50 and $3. Sat. Mat., 75c, $1, $1.50, $2 and $2.50. BRANCH BOX OFFICE, 1004 OLIVE
NEXT SUN. Seats Now Selling Mail Orders Accepted
En Route to Broadway
H. H. FRAZEE, JR. PRESENTS THE NEW FARCE COMEDY
SHE'S NO LADY
By Bruce Spaulding and Anthony Baird with America's Favorite Juvenile Actor
LYNNE OVERMAN
and a GREAT COMEDY CAST
Nites, 50c to $2.50; Wed. & Sat. Mats., 50c to $1.50.

USED by all the EXPERTS
Leading makers of fine radio sets use RCA Radiotrons for testing and initial equipment, and recommend them for replacement.

RCA Radiotron
THE HEART OF YOUR RADIO SET

Iceberg Head Lettuce... Nature's Concentrated Sunshine

If you can't go to Arizona or California, head lettuce will bring their golden sunshine to you. On drab winter days it is a vitalizer, satisfying hunger but adding no weight. Its vitamins and minerals are the only Fountain of Youth known to Science.

With Mayonnaise, Thousand Island, Roquefort or French Dressing, head lettuce is a most toothsome dish. Eat half a head once or twice a day, and note how it tones your body and soothes your nerves. Your grocer has it—solid, fresh and crisp. Buy it today for tonight's dinner and tommorrow's luncheon.

Eat it every day

ICEBERG HEAD LETTUCE
Nature's Concentrated Sunshine from ARIZONA and CALIFORNIA
WGPA-29

HOME OUTFIT Sensation!
4 ROOMS— $398 COMPLETE!

BED-DAVENPORT LIVING-ROOM OUTFIT
A complete living room. Included is a beautiful overstuffed Bed-Davenport Suite in attractive cover (choice of club or wing chair), occasional table, junior lamp and shade, end table, hand-decorated magazine rack and tapestry table scarf.
$118

9 PIECES—MAKE THE BEDROOM COMPLETE
This bedroom furnished most modern—complete to the last detail, the splendid Suite includes full-size bed, large dresser or Hollywood vanity, spacious wardrobe, choice of bench, chair or rocker, spring, mattress and one pair of pillows. With the Suite you also receive a nice rug.
$118

BUY NOW

LOOK WHAT THE DINING ROOM HAS
In addition to the beautiful walnut veneer full-size buffet, (or china cabinet), large extension dining table, five chairs, one armchair, handsome buffet mirror, 42-piece dinner set, a 24-piece silver set. Here you may have the complete furnishing for dining room.
$118

EVERYTHING FOR AN EFFICIENT KITCHEN
Another important feature of this "Home Outfit." We include a three-door side-icer refrigerator, porcelain kitchen table with four beautiful white kitchen chairs, large congoleum rug and porcelain trimmed gas range—8 wonderful pieces.
$54

LIBERAL CREDIT TERMS
Welch & Co.
1105 1107 1109 OLIVE STREET
50 MILES FREE DELIVERY
"Branch Store"—3406 N. Union Blvd.

THURSDAY, FEBRUARY 13, 1930.

PHOTOPLAY THEATERS

IT WILL TIE UP TO THE— RKO ST. LOUIS THEATRE DOCK SATURDAY
In Conjunction With a Star Bill of R-K-O Vaudeville
4 SHOWS DAILY Continuous from 11:30 a.m.
...day—Last times of a Record Breaking Show
...owe in "This Thing Called Love"
KEN MURRAY and a host of other R-K-O stars

PLAY INDEX

MELBA Grand & Miami	100% Talkie, the Two Black Crows in "WHY BRING THAT UP?"
Michigan 7224 Michigan	All-Talking Drama of the Air. Jack Holt and Lila Lee in "FLIGHT."
NEW SHENANDOAH 2227 S. Bdwy.	"Tiger Rose," with Lupe Velez, All-Talking. Short subjects.
NEW WHITE WAY 6th & Hickory	All-Talking, Singing and Dancing, "MARRIED IN HOLLYWOOD."
O'FALLON W. Florissant at Alice	NANCY CARROLL and JACK OAKIE in "SWEETIE." All-Talking
OZARK Webster Groves	Helen Kane, Nancy Carrol and Jack Oakie in "SWEETIE," All-Talking.
PALM 3010 N. Union	100% Talking, Singing, Dancing, Musical Comedy, "SUNNY SIDE UP."
PAULINE 5000 Claxton	All-Talking, Colleen Moore in "FOOTLIGHTS AND FOOLS."
QUEENS THEATRE	HAROLD LLOYD in "Welcome Danger." First Show at 6:30.
Red Wing 4557 Virginia	Colleen Moore in "Footlights and Fools." All-Talking Comedies.
RITZ Grand & Juniata	"DYNAMITE," Cecile B. De Mille's All-Talking, Super Spectacle, with Conrad Nagel, Kaye Johnson and Charles Bickford. Also Stan Laurel and Oliver Hardy. Talking Comedy and Movietone Vaudeville. First Show 6:45.
ROBIN 5479 Robin	"BIG TIME," ALL-TALKING AND SINGING SPECIAL.
Virginia 5117 Virginia	"WELCOME DANGER," Harold Lloyd's First Talking Picture.

...IS AMUSEMENT CO. ...IT OF THEATRES

GRAVOIS, WEST OF GRAND

Congress 4023 Olive	GLORIA SWANSON Talking and Singing in Her Greatest Success, "THE TRESPASSER."
Grand-Florissant 2438 E. Grand	The All-Talking, All-Thrilling Hit, "RONALD COLMAN in "CONDEMNED."
Novelty Easton at Grand	Their First Time Together, DOUGLAS FAIRBANKS and MARY PICKFORD in "Taming of the Shrew." An All-Talkie!
Maffitt Vandeventer at St. Louis	GLORIA SWANSON in Her Talking and Singing Triumph, "THE TRESPASSER."
W. E. LYRIC Delmar at Euclid	Mary Brian in "The Marriage Playground." And "THE LOCKED DOOR," with Rod La Rocque and Wm. Boyd.
MAPLEWOOD 7170 Manchester	RONALD COLMAN in the Sensational All-Talking Hit, "CONDEMNED," with Ann Harding and Louis Wolheim.
Powhatan 3111 Sutton	DOUGLAS FAIRBANKS and MARY PICKFORD in Their All-Talking "Taming of the Shrew."
TIVOLI 6350 Delmar	DOUGLAS FAIRBANKS and MARY PICKFORD, Together in "Taming of the Shrew." All-Talking, All-Laughing.
PAGEANT 5851 Delmar	RONALD COLMAN Talking in His Greatest Success, "CONDEMNED," with Ann Harding and a Fine Cast.
MIKADO 5955 Easton	RONALD COLMAN in the All-Talking, All-Thrilling Hit, "CONDEMNED."
AUBERT 4949 Easton	Ziegfeld's Greatest Triumph, "GLORIFYING THE AMERICAN GIRL," with Eddie Cantor, Rudy Vallee. All-Talking, Singing, Dancing.
Washington Granite City Ill.	"CONDEMNED," RONALD COLMAN'S Greatest Dramatic Success. An All-Talking Picture.

AMUSEMENTS

ODEON Tomorrow Aft. at 3:00 Sat. Eve., Feb. 15, 8:30
SZELL'S LAST SYMPHONIES
SOLOIST
HOROWITZ
Sensational Russian Pianist
SUNDAY AFT., FEB. 16, AT 3:15
SZELL'S LAST "POP"
Soloist MARIE MONTANA Soprano
All Tickets, 1004 Olive. Tel. JEff. 8810

Krazy Kat—By Herriman

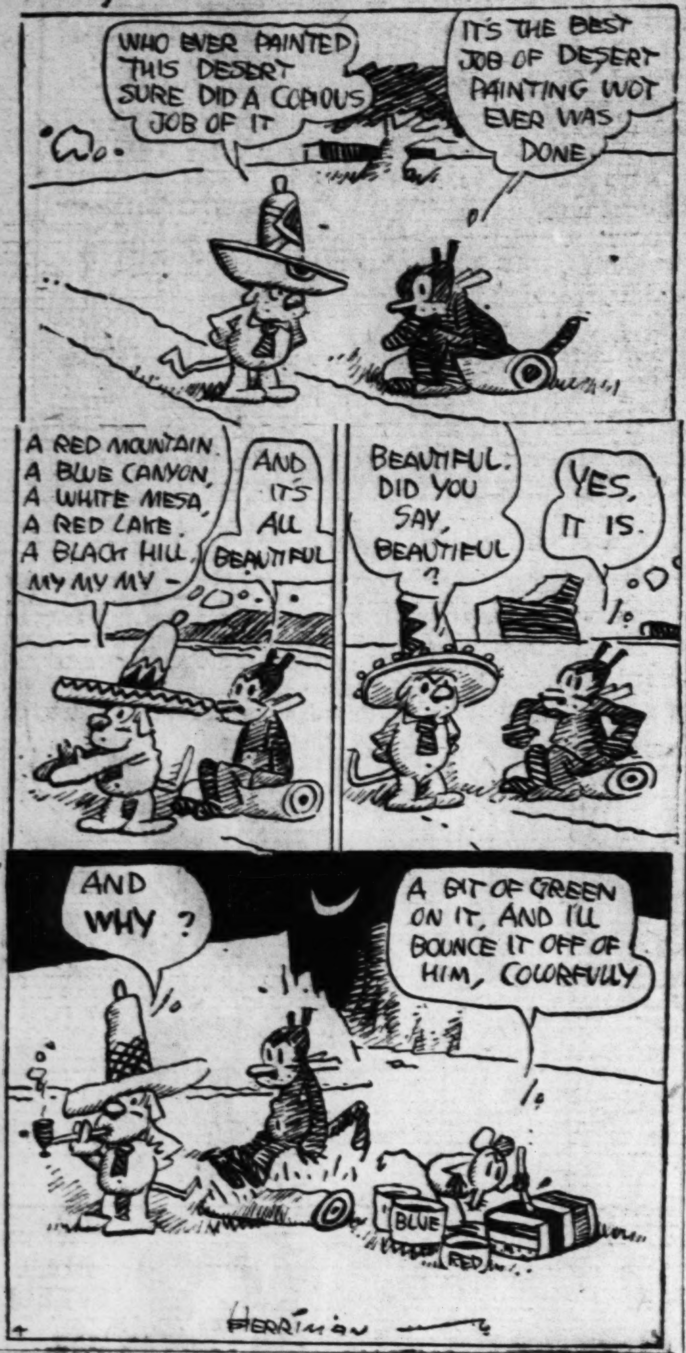

The Bungle Family—By Harry J. Tuthill

Brave and Cautious.

This Comic Appears in One of the TWO Comic Sections of the Sunday Post-Dispatch

Skippy—By Percy L. Crosby

Empty Words.

This Comic Appears in One of the TWO Comic Sections of the Sunday Post-Dispatch

Twenty-Five Years Ago Today

—By Kessler

Ella Cinders—By Bill Conselman and Charlie Plumb

A Luncheon Armistice.

This Comic Appears in One of the TWO Comic Sections of the Sunday Post-Dispatch

Dumb Dora—By Chic Young

A Ripping Good Break.

This Comic Appears in One of the TWO Comic Sections of the Sunday Post-Dispatch

The Family Album—By Gluyas Williams

The Keys of the Car.

Bringing Up Father—By George McManus

This Comic Appears in One of the TWO Comic Sections of the Sunday Post-Dispatch

TODAY'S NEWS TODAY

VOL. 82. NO. 161

WALL STREET

MANY STOCKS RECORD NEW 1930 TOPS IN LATE TRADE

U. S. Steel Reaches 189 1-4, Up 4 3-4 Points, and Highest Level Since the November Break.

CALL MONEY RATE SHOWS ADVANCE

Buying of High-Grade Shares Has Effect on the Market Following an Irregular Period.

By the Associated Press.

NEW YORK, Feb. 14.—Establishment of a new high level since the November break by U. S. Steel common at 189¼, up 4¾, featured the irregularly higher price movement in today's stock market. Final quotations disclosed a preponderance of net gains, which ran from 1 to nearly 9 points in the active issues, and from 10 to 30 points in a few ordinarily inactive specialties. Early declines of 1 to 8½ points were cut in half, or wiped out, in the late afternoon recovery.

"Bull" operators finally gained the advantage after nearly a week's struggle for control of the price movement. "Bear" traders succeeded in hammering down an assortment of merchandising shares and specialties, sending a few to new low prices for the year, but they were unable to unsettle the general list. Steels and public utilities led the advance which finally embraced the railroad shares, which started the day with a reactionary tendency.

Steel Above December Peak.

At its high price today, United States Steel was fractionally above the peak reached in the December recovery, and more than 20 points above the price at which stock recently was offered to employes under the corporation's partial payment plan. Vanadium Steel and Youngstown Sheet and Tube closed 6¾ and 6½ points higher, respectively, and Republic showed a net gain of nearly 5 points.

The best prices of the day, as a rule, were registered in the last hour of trading despite the fact that the call money rate was marked up from 4 to 4½ per cent when banks are reported to have called $60,000,000 in loans, presumably to meet mid-month dividend, interest and pay roll payments. Time money also was somewhat firmer, some of the longer dates commanding as high as 5 per cent as against a maximum of 4¾ yesterday.

Record Price for Tobacco.

Eastman Kodak ran up 12½ points to a new 1930 high at 205. American Machine and Foundry jumped 10 points, Brooklyn Union Gas 8¾ and Consolidated Gas, New York Central, Wetvaco Shlorine, Canadian Pacific, Norfolk & Southern, United States Industrial Alcohol and Air Reduction closed 3 to 7¼ points higher. American Tobacco B was marked up 3½ points to 238½, the best price in its history.

In odd lot transactions, Hocking Valley soarded 30 points, New York & Harlem 6, Vulcan Detinning common 14½ and the A stock 13.

Pittsburg Coal and J. I. Case each lost about 4 points net and Gillette Safety Razor, Simmons Co., American Can, Johns Manville, Houston Oil, Motor Products and Sears Roebuck showed net declines ogf 1 to 2½ points.

Exchange Market Easier.

Foreign exchanges were easier, with Sterling and Dutch guilders touching new low levels for the year.

A break of about 2½ cents a bushel in wheat futures featured the commodity markets. Corn declined fractionally, and cotton rallied 20 to 50 cents a bale.

Foreign trade figures for January made an unfavorable comparison with the same month last year, merchandise exports dropping $70,956,000 while imports declined $56,626,000. Otherwise, there was little in the day's business news to influence the price movement.

Stock prices, with other tables and market news, will be found on Pages 17C, 18C and 19C.